THE FARM JOURNAL ILLUSTRATED

RURAL DIRECTORY

OF

STARK COUNTY

1915 OHIO 1920

STARK COUNTY COURT HOUSE, CANTON

PUBLISHED BY WILMER ATKINSON COMPANY
PUBLISHERS OF THE FARM JOURNAL
WASHINGTON SQUARE, PHILADELPHIA

COLLEGES AT
Massillon
Wooster
New Philadelphia
Uhrichsville

Yocum's

Practical Business Schools
OF THE STATE OF OHIO

Will teach your boys and girls more USEFUL and PRACTICAL knowledge in one school year than they can obtain elsewhere in three or four years.

Courses of study include Bookkeeping, Shorthand, Typewriting, Stenotypy, Rapid Calculation and all other branches taught in Business Colleges of the better class.

27th year—Thousands of Graduates, thorough courses—Capable Faculty—Day and Evening School.

BOTH PHONES

H. G. YOCUM, President

CAPITAL, $150,000

SURPLUS & PROFITS, $400,000

FIRST NATIONAL BANK

ORGANIZED AS STATE BANK 1848
INCORPORATED AS NATIONAL BANK 1864

CHARLES STEESE,
PRESIDENT

P. L. HUNT,
CASHIER

DOES A GENERAL BANKING BUSINESS.
PAYS INTEREST ON TIME DEPOSITS.
RENTS SAFETY DEPOSIT BOXES.
SOLICITS YOUR BUSINESS.

MASSILLON, OHIO

REYNOLDS HISTORICAL
GENEALOGY COLLECT

ALLEN COUNTY PUBLIC LIBRARY
3 1833 02533 0637

Gc
977.101
St2F

7147894

Men insure the things they make and own because they are valuable. But the maker's life, which makes the things he owns possible, the most valuable thing of all, is uninsured or under-insured.

Your life is the most valuable thing you have, is it insured for what it is worth?

You insure your old clothes, are they more valuable than your life?

Buying Life Insurance in the Royal Union is buying property and it is buying it on the most favorable terms.

SEE

STAUDT BROTHERS

STATE AGENTS

ROYAL UNION MUTUAL LIFE INSURANCE CO.

Suite 925-36 Renkert Bldg. CANTON, OHIO

AGENTS WANTED

The

Merchants National Bank

OFFICERS

Wm. F. Ricks, President — *J. M. Taggart, Cashier*

Arvine Wales, Vice-President — *A. J. Waltz, Asst. Cashier*

OUR DEPOSITORS HAVE ENTRUSTED US WITH MORE THAN ONE AND ONE-HALF MILLION DOLLARS. ARE YOU ONE OF THEM?

WE SOLICIT THE ACCOUNTS OF FARMERS AND BUSINESS MEN.

SAFETY DEPOSIT BOXES TWO DOLLARS A YEAR

WE PAY INTEREST ON SAVINGS ACCOUNTS

Massillon, Ohio

The Steiner Coal Company

GENERAL OFFICES:

Cleveland Ave. and Second St. N. W.,

CANTON, OHIO

Both Phones No. 7

Quality **Service**

Three Distributing Yards and Warehouses

WHOLESALE AND RETAIL HIGHEST GRADE COALS

Anthracite Pocahontas (Smokeless) Youghiogheny (Hi-Test)
Hazel Kirk Coshocton Pittsburgh No. 8 (Crescent)
Massillon Goshen

COKE **CHARCOAL**

Contractors and Builders Supplies

Lime
Cement
Mortar Color
Plaster
Plaster Board
White Enamel Finish
Masons Hydrate Lime
Agricultural Lime
Hydratite (Cement Water Proofing)
Wearcrete (Cement Hardener)
Wall Ties
Brick (of all kinds)
Terra Cotta
Fire Proofing
Hollow Block
Cement Block
Limestone
Sand and Gravel
Fire Brick
Fire Clay
Sewer Pipe
Drain Tile
Roofing Tile
Asphalt Slate Shingles (Reynolds)
Asphalt Roll Roofing (Reynolds)
Natural Guano, Pulverized Sheep Manure

LAWN SEEDS

Lowest Prices Consistent with Good Quality and prompt service.

THE
BROWN LUMBER CO.

EVERYTHING IN LUMBER

ALL KINDS OF ROOFING. WALL BOARD—BETTER THAN PLASTER. "CANT-SAG" GATES. HARDWOOD, KILN DRIED AND WORKED INTO FINISH. EVERY KIND OF DOORS.

SOUTH ERIE ST., MASSILLON, O.

SHOPPING IS A PLEASURE IN CANTON

AT

The Stern & Mann Co.

A pleasant town, a progressive ready-to-wear store—an ideal shopping combination.

Come to Canton and visit this store. Inspect its comprehensive stocks of the latest and smartest ready-to-wear garments, examine the quality of materials and the skill of workmanship, convince yourself of the wisdom of dealing in Canton at **The Stern & Mann Co.** Prompt attention, courteous service, reasonable prices.

A rest room is provided on the second floor for accommodation of visitors. Here you can obtain free writing materials, read the latest periodicals, have free use of telephones, hot and cold water, lavatories, etc. We invite you to enjoy the privileges of this store when in Canton.

THE STERN & MANN CO.

The Woman's Store

227-231 Market Ave., W. CANTON, OHIO

The Mauger-French Co.

HIGH GRADE

Investments

Securities

Non-taxable to Ohio Investors

CAPITAL $100,000

Schworm Block, 210 East Main St.

Bell Phone 151 Ind. Phone 659

MASSILLON, OHIO

A. Heitger's Sons

FUNERAL DIRECTORS

Prompt and Efficient Service
Day or Night

BOTH PHONES

807 N. MILL STREET MASSILLON, OHIO

HOME OF THE SHETLAND PONY

L. E. BERG

BREEDER AND DEALER IN

High Class Shetland Ponies

Stark Phone 1513 MAXIMO, OHIO

THE FARM JOURNAL RURAL DIRECTORY

OF

STARK COUNTY

OHIO

(With a Complete Road Map of the County)

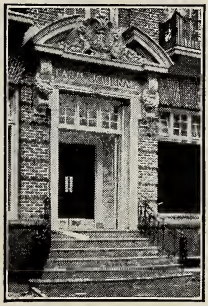

PUBLISHED BY

WILMER ATKINSON COMPANY

PHILADELPHIA

Copyright, 1915

By Wilmer Atkinson Company

Allen County Public Library
Ft. Wayne, Indiana

GORDON & HOLLINGER

ESTABLISHED 30 YEARS

FUNERAL DIRECTORS

AUTO INVALID CAR

PROMPT SERVICE

HEADQUARTERS FOR

PICTURES & FRAMING

OFFICE
315 SOUTH ERIE STREET
MASSILLON, OHIO

162 —— EITHER TELEPHONE —— **162**

Market Street, Looking North From Square.

STARK COUNTY

7147894

SOME FACTS AND FIGURES

STARK COUNTY, with a total of 4,853 farms in an area of 566 square miles, is distinctly a farm county. More than 92 per cent. of the entire area of the county is in its farms, and more than 83 per cent. is under cultivation. The farms are, as a rule. of more than average size, less than 13 per cent. being under ten acres. They are almost, without exception, profitable and correspondingly valuable. The farmers, as a class, are the most prosperous folks in the county. In view of the number of farmers, that is in itself a statement of the wealth of this section.

The farm population of Stark County is almost exclusively native born white. There are but few foreign, and only four negro farmers in the entire county, according to the most recent United States Government statistics.

It is interesting to note the number of farms in the county operated by their owners. Of this class there are 3,516 or 72 per cent. Two thousand five hundred and sixty-one or 72 per cent. of them are reported free of mortgage debt. This is an exceptionally large percentage. On the balance, the remarkably low mortgage indebtedness of only 29 per cent. of the entire valuation is carried. Even in the absence of other

statistical figures, these mortgage statements alone would indicate exceptional prosperity among Stark County farmers.

The largest single crop, and the one produced most generally throughout the entire county, is corn, of which 1,483,957 bushels were produced in 1910, a notably bad crop year, but the latest for which authoritative figures are available. Following closely on this for quantity is oats, with a total of 1,262,970 bushels; wheat comes next, with 945,571 bushels, and potatoes fourth, with 719,680 bushels. The combined total value of these four crops was in excess of three and one-half million dollars.

Everywhere is an atmosphere of hard work. Everyone takes work seriously and as a matter of course. There is no false pride about it, and no failure to realize its importance and its necessity. Rich farmers' wives, and sons and daughters, take pride in their fine butter, their eggs, their vegetables, their chickens and their stock. The relations between the people of the farms and the people of the county seat are most cordial. The farmers deposit their savings in the local banks, and deal in the local stores.

This directory is published in the belief that it will serve to acquaint the residents of one end of the county with those of the other. We believe it to be accurate. We realize, however, that even in the most carefully compiled and printed books certain errors are bound to appear, and we apologize in advance for any such that may be found by our subscribers.

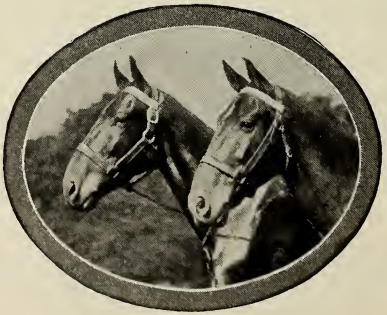

YOU Young Man and YOU Young Woman

If You Want To Get Ahead— Get A BUSINESS HEAD

It doesn't matter what line of work you wish to take up, a practical knowledge of modern business methods will enable you to climb the Ladder of Success quickly and surely.

In fact, a **"business head"** is not only desirable—it is absolutely necessary for any one who is ambitious to make his or her mark in the world.

The successful farmer of the future will be the man who combines a sound knowledge of business practice with his knowledge of agriculture.

And it's just the same in every other trade, business or profession.

Cleverness alone isn't enough. Hard work alone isn't enough.

It takes a "BUSINESS HEAD" to make the most of both, and you can get this by means of a course of specialized business training at the

Canton Actual

BUSINESS COLLEGE

The Stenotype School

328 Market Ave. N., CANTON, OHIO

Phones: Stark 1598, Bell 1121 **Office Hours:** 8 to 11:30, 1 to 5:00

Why not employ the late summer, fall and winter months profitably by securing this indispensable aid to success?

Trained help is always in demand in the business houses of the nearby towns and cities and our graduates obtain the pick of the positions because they have the right training. We will aid you to get a position when trained.

Write, Call or Phone At Once for Our Handsome FREE Illustrated Catalog And Full Information.

The First Savings and Loan Company

Office, South Room Opera Block
Corner Erie and Charles Streets

Officers

President - - - - J. C. HARING
Vice-President - - - WM. F. RICKS
Secretary - - - - CHAS. G. KING
Assistant Secretary - EDWARD F. DAVIES
Treasurer - - - ARTHUR T. ELLIS
Attorney - - - - JAS. WILLISON

Directors

J. C. HARING — C. E. OBERLIN
L. A. KOONS — C. A. GATES
C. O. HEGGEM
WM. SONNHALTER — SYLVESTER BURD
W. F. RICKS — H. W. ELSASS

Massillon, Ohio

STARK COUNTY OFFICIALS

Commissioners—L. A. Leonard
Samuel Ake
Thomas Bidwell

Auditor—Ralph Oberlin

Treasurer—F. A. Coldren

Recorder—H. W. Faulk

Clerk of Courts—Charles W. Kirk

Sheriff—Frank K. Norwood

Prosecuting Attorney—A. Talmadge Snyder

Surveyor—Geo. Sickafoose

Probate Judge—Charles Krichbaum

Common Pleas Judges—Harvey F. Ake
Robert H. Day
John H. Fimple

Coroner—Dr. B. J. Douds

CANTON BANKS

Statement of the condition of the Clearing House Banks at the close of business March 4, 1915.

Combined Capital, Surplus and Undivided Profits - - - - - -	$2,557,798.45
Total Deposits - - - - -	16,248,115.10
Total Resources - - - - -	19,994,830.47

The following banks are members of the Canton Clearing House Association:

THE CENTRAL SAVINGS BANK—Austin Lynch, Pres.; Jos. Biechele, Vice-Pres.; Paul D. Rider, Cashier.

THE DIME SAVINGS BANK—F. E. Case, Pres.; Henry A. Wise, Vice-Pres.; Jacob I. Piper, Cashier.

ISAAC HARTER & SONS—Isaac Harter, Pres.; Henry W. Harter, Vice-Pres.; C. W. Keplinger, Cashier.

THE GEORGE D. HARTER BANK—F. Herbruck, Pres.; Henry W. Harter, Vice-Pres.; E. E. Mack, Cashier.

THE CITY NATIONAL BANK—W. H. Clark, Pres.; J. H. Kenny, Vice-Pres.; H. S. Kauffman, Cashier.

THE FIRST NATIONAL BANK—W. R. Timken, Pres.; Austin Lynch, Vice-Pres.; W. G. Saxton, Cashier.

Attention is called to the foregoing figures as an evidence of the strength of the Clearing House Banks of Canton, Ohio.

These Banks pay interest at the highest current rates on year certificates and on Savings Accounts.

INDEX TO ADVERTISERS

NAME	BUSINESS	TOWN	PAGE
Adsett, Fred	Jeweler	Minerva	345
Agricultural & Commercial Lime Co.	Lime	Canton	346
Akron Cultivator Co.	Agricultural Implements	Akron	270
Alliance Bank Co., The		Alliance	276
Alliance Business College		Alliance	Back Cover
Alliance Fertilizer Co.		Alliance	18
Alliance Hardware Co., The		Alliance	331
Allman, W. P.	Lime Mfr.	Bolivar	346
Allman & Putman Co.	Department Store	Massillon	304
Ames & Bullach	Plumbing & Heating	Massillon	364
Antony, Chas. W.	Drugs	Canton	307
Arlington Mfg. Co.	Paint Mfrs.	Canton	358
Arnold, J. L., & Sons	Undertakers	Canton	377
Arters, E. B.	Picture Framing & Upholstering	Massillon	323
Atwater, D., & Son	Grain & Builders' Supplies	Massillon	285
Banyard, A. E.	Magazines & Periodical Subscriptions	Massillon	356
Banyard Mercantile Agency	Collections & Adjustments	Massillon	302
Barber, O. C., Mining & Fertilizer Co.	Lime Mfrs.	Canton	387
Bartlett, C. D.	Lumber	Canton	353
Berg, L. E.	Breeder & Dealer in Ponies	Maximo	4
Berg, Wm., Co.	Wagons, Auto Bodies & Repairing	Canton	400
Bernower, Phil. J., Lumber Co.	Lumber	Canton	352
Best, James J.	Flour & Feed	Canton	316
Bischoff, Fielberth & Co.	Boots & Shoes	Massillon	374
Blanchard & Color	Breeders of Horses	Paris	292
Blazer, P. H.	Machinery	Minerva	335
Bordner, C. E., Co.	Real Estate & Loans	Canton	339
Bretz, L. F., & Son	Agricultural Implements	Massillon	269
Brookside Dairy & Stock Farms	Cattle Breeders	Louisville	291
Brown, E. H.	Florist	Canton	315
Brown Lumber Co.		Massillon	i
Brown, J. W., Piano Co.	Pianos	Canton	362
Bucher & Gibbs Plow Co.		Canton	385
Buckeye Cereal Co.	Flour, Feed & Corn Goods	Massillon	297
Burd, Sylvester	Real Estate & Builder	Massillon	281
Burkhalter, J. C.	Stoves, Ranges, Furnaces, Lightning Rods, Spouting	Navarre	337

NAME	BUSINESS	TOWN	PAGE
Cable, H. S.	Pianos	Canton	361
Calerdine, E.	Department Stores	Minerva	305
Canton Actual Business College		Canton	9
Canton Clearing House Association		Canton	12
Canton Fence & Roofing Co.	Fencing & Roofing	Canton	313
Canton Grey Lime Co.	Mfr. Agricultural Lime	Canton	347
Canton Hardware Co.	Hardware	Canton	333
Canton Horse Exchange	Horse Exchange	Canton	293
Canton Lumber Co.	Lumber & Planing Mill	Canton	352
Canton Motor Car Co.		Canton	273
Canton Saw Co.		Canton	371
Catlin Hotel		Canton	337
Citizens Building & Loan Co.		Canton	iii
City Savings Bank & Trust Co.	Bank	Alliance	275
Clementz, A. J.	Builders' Supplies, Flour & Feed	Massillon	287
Coakley Co	Furniture, Rugs & Undertaker	Canton	321
Cole, Frank L.	Real Estate & Insurance	Canton	339
Colliflower, J. H.	Hardware & House Furnishings	Canton	334
Commercial & Savings Bank, The	Bank	Canton	278
Cope, J. L.	Hardware	Beach City	332
Crain, O. F.	Carpet Weaver & Paperhanger	New Berlin	289
Creasy, Philip	Groceries	Beach City	326
Cross, T. D.	Drug Store	Minerva	310
Crystal Park Hardware Co.		Canton	334
Crystal Park Lumber & Coal Co.		Canton	351
Dennis, A. T., Co.	Operative Land Agency Real Estate	Canton	367
Diamond Portland Cement Co.	Cement	Middlebranch	296
Dick, Joseph, Mfr. Co.	Machinery	Canton	354
Direct Monumental Co.		Canton	355
Doll, D.	Builders Supplies	Massillon	287
Dougherty, C. A., & Co.	Real Estate & Fire Insurance	Canton	340
Dougherty & Hill	Clothiers & Men's Furnishers	Massillon	299
Dumont, Louis	Seeds & Chicken Feed	Canton	365
Duncan, C. J.	Jewelry & Victrolas	Massillon	345
East View Pony Farm	Pony Raising	Maximo	388
Eckroate, J. O.	Coal, Livery & Exchange Stables	Navarre	300
Eclipse Bargain Store	Department Store	Massillon	305
Economy Cabinet Co.	General Building & Contracting	Canton	289
Eggert Chemical Co., The		Canton	297
Elson, A. R., Co.	Merchant Millers & Lumber Dealers	Magnolia	318
Engine & Machinery Co.	Machinists & Engineers	Canton	313
Evening Independent Co., The	Newspaper	Massillon	Third Cover
Everhard Co.	Mfrs. Brick	Massillon	iv

NAME	BUSINESS	TOWN	PAGE
Feller, John E. O	Public Accountant	Canton	367
Ferrell & Schultz	Life Insurance	Massillon	Third Cover
Finefrock Brothers Co	House Furnishings & Furniture	Canal Fulton	320
First National Bank		Massillon	Second Cover
First Savings & Loan Co		Massillon	10
Flory, A. B	Grocery & Baking	Canton	21, 24, 50, 62, 71, 77, 86, 97, 118, 119, 122, 136, 148, 170, 174, 176, 184, 185, 198, 234, 239, 240, 242, 248, 259, 262
Francis, August	Real Estate & Insurance	Canton	341
Fravel, H. C.	Roofing & General Work	Canton	369
Garver Bros. Co	General Store	Strasburg	306
Glick Brothers Hardware Co		Brewster	332
Gordon & Hollinger	Undertakers	Massillon	6
Graening, Martin	Celery & Onion Grower	Hartville	294
Grunder & Lotz	Hardware & Implements	Minerva	333
Hambleton Co., Mark	Real Estate	Canton	268
Hart, Frank B	Retail Grocer	Minerva	328
Heitgers Sons, A	Undertaking	Massillon	4
Hine & Bailey	Interior Decorators	Canton	343
Holl, C. C.	Cattle Breeder	New Berlin	292
Holmes-Letherman Seed Co.	Seeds	Canton	372
Homer-Miller Co.	Men & Women's Clothiers	Canton	299
Hutchinson, H. A	Jeweler & Optician	Massillon	343
Ideal Stock Farm	Horse, Cattle & Poultry Breeder	Louisville	291
Jobe & Vance	Hardware & Bicycles	Canton	332
Johns Realty Co	Real Estate & Insurance	Massillon	342
Jones & Kestner	Agricultural Implements	Massillon	271
Justus Plumbing & Heating Co.		Massillon	337
Keller, M.	Celery & Onion Grower	Hartville	294
Kenny Bros. Co	Department Store	Canton	266
King Lumber Co	Lumber	Canton	353
Koons Wall Paper Co	Picture Framing, Wall Paper & Paints	Massillon	380
Krabill, L. J.	Live Stock	Paris	292
Kracker & Co., C. F	Stoves & Roofing	Massillon	336
Kramer, H. V	Livery	Massillon	348
Landor Company	Lumber, Coal & Builders Supplies	Canton	286
Peter Lautzenheiser	Breeder & Dealer in Horses	Maximo	265
Leader Shoe Co	Shoes & Boots	Alliance	373
Leiter & Gretzinger	Garage & Autos	Navarre	324
Leonard Agency Co	Real Estate & Insurance	Canton	340
Lerch, D. W., & Co	Pianos, etc.	Massillon & Canton	361
Lewis Electrical Co., J. C.	Electrical Supplies	Massillon	313
Lincke, E. M	Coal, Fencing & Fertilizer	Alliance	301
Louisville Milling & Elevator Co.	Mfr. Flour, Feed, Fertilizer & Poultry Supplies	Louisville	318

NAME	BUSINESS	TOWN	PAGE
Love, Casselman Co.	Furniture	Alliance	320
McKeefry & Co.	Limestone	Leetonia	348
Maier & Shaidnagle	Clothiers & Furnishers	Massillon	300
Mackenzie & Lebo	Harness Dealers	Canton	335
Manufacturer's Life Insurance Co.		Canton	341
Chas. A. Martin	Paper Hanger, Painter & Supplies	Massillon	358
Massillon Actual Business College		Massillon	Second Cover
Massillon Drug Co.	Drugs	Massillon	310
Massillon Lumber Co.		Massillon	353
Masillon Plumbing & Heating Co.		Massillon	364
Mauger-French Co.	Brokers	Massillon	3
Maughiman Undertaking Co., J. E.	Undertakers	Canton	378
Merchants National Bank		Massillon	i
Meyer, Frank X.	Agricultural Blasting	Canton	283
Meyer, Xavier	Cattle & Horse Dealer	Bolivar	293
Miller, E. C.	Druggist	Canton	308
Miller-Blanchard Co.	Livery Transfer, Undertaking	Canton	349
Minerva News	Newspaper	Minerva	356
Mohler Lumber Co.	Lumber & Builders' Supplies	New Berlin	354
Morris Drug Co., E. J.		Alliance	307
Navarre Deposit Bank Co.		Navarre	278
Navarre Mills	Flour, Feed & Grain	Navarre	319
Neely Co., J. C.	Feed & Builders' Supplies	Canton	382
New Berlin Exchange Co.	General Merchandise	New Berlin	325
Neyro, August	Real Estate & Insurance	Canton	342
Nichter, J. F.	Livery, Feed & Sale Stable	Canal Fulton	347
Niles Iron & Steel Roofing Co., The		Niles	370
Noaker Ice Cream Co., The	Ice Cream Mfg.	Canton	339
Palmer, W. E.	House Furnishings	Canton	iii
Paquelett Brothers	Furniture & Undertakers	Canton	321
Parthe's Shoe Store	Shoes	Alliance	374
Patterson, A. H.	Jeweler & Optician	Navarre	345
Patterson & Volzer	Motorcycles & Bicycles	Canton	279
Pearce, George	Carriage & Auto Painting	Minerva	292
Phillips, Bert	Celery & Onion Grower	Hartville	295
Poto & Son, F. J.	Agricultural Implements, Cement & Fertilizer	Alliance	269
Powell Music Co.		Canton	362
Raff-Lind Co.	Brokers	Canton	284
Reemsnyder, E. D.	Undertaker	Canton	322
Reifsnyder, Louis F.	Groceries & Confectionery	Canton	329
Reliable Lumber Co.		Canton	388
Repository Printing Co.		Canton	Back Cover
Reynolds, Lysle D.	Druggist	Magnolia	309
Richards, E. W.	Celery & Onion Grower	Hartville	295

NAME	BUSINESS	TOWN	PAGE
Roller Printing & Paper Co.	Printing	Canton	366
Roth & Hug Co.	Drug Stores	Canton	267
Russell, Warren E.	Attorney, Real Estate & Mercantile Agency	Massillon	271
Savings & Loan Co.		Canton	281
Schneider, W. H.	Lumber & Millwork	Canton	284
Schellhase, J. A.	Agricultural Implements, Machinery & Engines	Canton	314
Seesholtz, George E.	Undertaker	Canton	379
Seeton, J. H.	Poultry Breeder	Canton	365
Sharpel & Watts	General Store	Uniontown	326
Shertzer, R. L.	Livery & Sales Stables	Canton	350
Shilling, B. C.	Horse Raiser	Massillon	380
Shreiner, E. M.	Fruit and Berries	New Berlin	319
Sibila-Schmidt Co.	Druggists	Canton	309
Smith Coal Co., G. F.	Coal Miners & Dealers	New Berlin	301
Smith Co., R. C.	Department Store	Minerva	311
Smith & Son, Wm.	Tinners & Furnace Dealers	Massillon	376
Smith & Gresser	Real Estate & Insurance	Canton	368
Staudt Brothers	Insurance	Canton	i
Star Motor Car Co.		Louisville	274
State Electric Co.	Electrical Contractors & Supplies	Canton	312
Stein & Damon	Jeweler & Optician	Alliance	344
Steiner Coal Co.	Coal & Building Material	Canton	ii
Sterner & Mann	Women's Wear	Canton	2
Stewart, J. M.	Funeral Director & Household Furnishings	Minerva	378
Swartz, O. N.	Hotel & Livery	Hartville	338
Templeton & Alspaugh	Real Estate & Insurance	Canton	368
Thomas Grocery, The	Groceries	Navarre	328
Thompson, James H.	Cattle & Poultry	Waynesburg	293
Vail & Son, J. H.	Celery Growers	Canton	294
Vale, B. E.	Druggist	Alliance	309
Valley View Dairy Farm	Butter, Cream & Milk	New Berlin	303
Wagner Auto Garage Co.	Garage	Massillon	323
Waltz & Kinsey Shoe Co.		Alliance	372
Warwick Co.	Coal, Flour & Feed	Massillon	317
Waynesburg Carriage Co.		Waynesburg	290
Weir, John	Florist & Nurseryman	Canton	316
Werner, John H.	Wall Paper, Paints & Glass	Canton	327
West Side Livery	Livery	Massillon	350
Willaman, A. C.	Celery & Onion Grower	Hartville	295
Wise, B. E.	General Merchandise, Flour, Feed	Middlebranch & Canton	318
Yost, Wm., Co.	Harness Supplies, Wagons, Leather Goods	Massillon	400
Yost Furnace Co.	Mfr. Furnaces	Canton	336
Young Heating & Plumbing Co.		Canton	363
Youtz, E. M.	Photographer & Supplies	Louisville	359
Zinsmaster & Leiter	Agricultural Implements, Flour & Feed	Navarre	270
Zollinger, Wm. R., & Co.	Dry Goods	Canton	311

The Alliance Fertilizer Co.

ALLIANCE, OHIO

Grinders of

Pure Bone Meal

and Manufacturers of

High Grade

Super Phosphates

We have been in continuous business in Alliance for twenty-four years. We have built up our business by square dealing and manufacturing dependable goods.

"Alliance Fertilizer" is a synonym for **"Big Crops"**

McKinley Monument and Tomb, Canton.

STARK COUNTY DIRECTORY

ABBREVIATIONS.—a, means acres; bds., boards; B. tel., Bell telephone; 4 ch., 4 children; H&L, house and lot; O, owns; R1, Rural Route No. 1; ret., retired; T, Tenant; 4h, 4 horses; 2c, 2 cattle.

The abbreviations used for the Townships of Stark County are as follows:—

Bethlehem, Beth.	Marlboro, Marl.	Plain, Pla.
Canton, Cant.	Nimishillen, Nim.	Sandy, Sand.
Jackson, Jack.	Osnaburg, Osna.	Sugar Creek, Su. Cr.
Lake, Lake.	Paris, Pari.	Tuscarawas, Tus.
Lawrence, Law.	Perry, Perr.	Washington, Wash.
Lexington, Lex.	Pike, Pike.	

Names in CAPITALS are those of Farm Journal subscribers—always the most intelligent and progressive people in any county. No Tumbledowns, for no farmer can keep on reading the F. J. and being a Tumbledown, too. Many have tried, but all have to quit one or the other.

Abbott, Thos. farmer 76a 3h 3c R4 Massillon Perr 43 cah.

ABEL, AUGUST (Margaret) tinner O 1a R5 Massillon Tus 92 Ind tel-poh.

Abel, John 1L Magnolia.

Abel, Mary Magnolia.

ACHEMIRE, WM. (Rebecca) 2 ch farmer T 87a 4h 12c R5 Massillon Tus 110 aih.

Acker, A. W. (Anna) farmer O H&L Greentown Lake 18 ith.

Acker, Earnest W. (Mary) kiln setter T East Spaedt.

Acker, Howard 1h R6 Canton dhh.

Acker, I. W. 1h Lake idhh.

Acker, J. S. (Ida) 5 ch ret O H&L Greentown.

Acker, Lawrence 1L New Berlin.

Acker, Margaret J. Lake igh.

ACKER, MONROE T. (Louisa R.) 2 ch farmer O 80a 3h 7c R6 Canton Perr 94 pch.

Acker, Rebecca O R1 Lake 3 ohh.

Ackerman, Mrs. Andrew 7 ch O H&L Beach City.

Ackerman, D. W. R2 Dalton ro,

Ackerman, Fred (Barbara) ret O W Cherry St Canal Fulton.

Ackerman, K. Navarre.
ACKERMAN, S. W. (Mary) electric engineer T H&L R2 Canton Pla 12.
ADAMS, ALBERT (Callie) 3 ch farming & dairy O 50a 5h 12c R5 Louisville Nim 24 dhdh.
Adams, A. C. 1h Beach City ph.
Adams, A. D. 1h Hartville ddh.
Adams, Mrs. A. M. O H&L genl del Lincoln Way Minerva.
Adams, Curt Navarre.
Adams, Deliah Lake thh.
Adams, Geo. A. laborer R1 Canton Jack 56 B tel irh.
Adams, H. H. 6h 17c R2 Navarre dtto.
ADAMS, JOHN (Lottie) T 1h 3c R1 Alliance Wash 82.
Adams, Mrs. John 4 ch O H&L Beach City.
Adams, John H. Navarre dth.
Adams, Jas. M. (Anna) 2 ch trucker & farmer O 5a 1h 1c R5 Massillon Tus 24 oro.
Adams, Mrs. Margaret C. 9 ch farmer O 15a 1h 1c R5 Massillon Tus 26.
Adams, Peter Navarre.
Adams, Phoebe Beach City.
ADAMS, RICHARD (Eliza A.) 1 ch farmer O 21a 2h 3c R1 Louisville Marl 61 cdh.
Adams, Sam 2 ch stamp worker O H&L R3 Canton Pla 128 B tel.
Adams, Wm. J. 2h 9c R5 Massillon rdo.
Adberka, John (Mary) plumbing O H&L Washington Ave Louisville B tel.
Adley, Michael Navarre.
Adolff, Miss Alice O H&L Robertsville dchh.
Adolff, Clarence (Winnie) farmer T 50a 3h 8c R2 Paris 8 Ind tel aoh.
Adolph, Geo. laborer R4 Louisville Nim 62.
Adolff, Herbert student O Robertsville.
Adolff, Joseph (Eliza E.) road supt O 6a 1h Robertsville dih.
Adolff, John A. jeweler & p m T store Robertsville chh.
Adolff, Oren C. (Maud) blacksmith T H&L Robertsville dch.
Adolff, Ray V. sawmill man & farmer O 1h Robertsville.
ADSETT, FRED. W. retail jeweler & silversmith T Minerva Ind tel. See adv.
Aebersold, F. farmer Beach City Su Cr 69.
Aebersold, Gottlieb S. Beach City.
Aebi, F. E. farming T 160a 1h R2 Alliance Lex 36 B tel.
Aebi, G. 2h 3c Louisville tro.
Aebi, H. R. (Carrie) 1 ch hammerman T H&L R4 Alliance Lex 67 Ind tel.
AEBI, JACOB (Mary) 8 ch farming O 160a 4h 29c R2 Alliance Lex 36 B tel dgah.
Aellig, Fred 1h Alliance dhh.
Agler, Mrs. Harry 9c Wilmot dhpo.
Agler, Jos. Beach City.
Agler, Mary E. Beach City.
Agler, Seymore (Sarah) 6 ch farmer & carpenter O 3 33-100a 1c R1 Beach City Ind tel dho.
Agler, S. J. (Sarah) 8 ch road supt O 4a 1c R1 Beach City Su Cr 88 B tel.
Agler, Wilfred (Bessie) 2 ch painter T H&L Bank St Beach City.
Agler, Walter G. 1h Wilmot cgh.
Agnes, A. J. (Lena) 6 ch farmer O 50a 5h 3c Beach City Su Cr 84 Ind tel dhth.
Agnes, Francis Beach City coh.
Agnes, James 5h 12c Navarre idah.
Agnes, John R. Navarre ihh.
Agnes, Louisa F. 1c Navarre gth.
Agnes, Thomas Justus dhh.
Agnes, Wm. Navarre dhh.
Agnes, Z. F. Navarre igto.
Agnew, Harry (Stella) 4 ch laborer H&L 1c R2 Alliance Lex 21.
Agnew, W. N. R2 Alliance drh.
AGUE, FRANK farmer O 96a 5h 18c R1 Hartville Lake 111.
AGUE, IRA (Lyda) farmer O 96a 5h 18c R1 Hartville Lake 111.
AHLER, LOUIS (Eliz) 1 ch farmer O 15a 3c R1 Navarre Beth 57 po.
Airhart, Belden Navarre dhh.
Airhart, Sarah Navarre.
Airhart, X. B. 2h Navarre 9th.
Ake, Chas. 3h 8c R4 Canton pah.
Ake, Edward 3h 2c Canton dgto.
Ake, Francis 1h 1c R4 Canton ddph.
Ake, John (Ellen) 1 ch farmer O 160a 5h 12c R2 Osnaburg 56 cioo.
Ake, John (Cora) ret O 107a 1h R1 Osnaburg 57 B tel dthhh.
AKE, JAS. S. Osnaburg crpc.
Ake, L. L. (Bessie) farmer T 160a 3h 3c R2 Osnaburg 55.
Ake, Mary R4 Canton trhh.
Ake, Marion 1h 1c Osnaburg addh.
Ake, S. J. (Emma) 2 ch farmer T 107a 5h 15c Osnaburg 57 B tel.
AKER, S. S. (Lucinda) 1 ch ret O 1a Box 125 Greentown Lake 18.
Akey, Ella May Navarre.
Akey, J. D. Navarre oh.
Albaugh, F. A. L Brewster.
Albaugh, F. P. L Brewster.
Albaugh, G. A. L Brewster.

ALBAUGH, SAMUEL T. (Ivy) farmer T 170a 2h 5c R3 Navarre Beth 14 Ind tel.

Alber, C. B. (Francis) 1 ch leather worker O H&L Box 15 New Berlin Pla 7 rhh.

ALBERS, ALBERT (Mary E.) 3 ch farming T 26a 4h 8c R2 Canton Pla 78 Ind tel aph.

Albers, Albert, Jr. farmer R2 Canton Pla 78 Ind tel.

Albers, Frank farmer R2 Canton Pla 78 Ind tel.

Albers, John 2 L Osnaburg.

Alberts, David laborer E Liberty Canal Fulton Ind tel.

Alberts, John (Maggie) 2 ch coal miner O H&L Nassau St Osnaburg ro.

Alberts, William (Susan) coal miner O Nassau St Osnaburg.

Albrecht, Anna R5 Massillon iioh.

ALBRECHT, CHAS. (Elizabeth) 8 ch O 155a 5h 19c R1 Massillon Jack 62 Ind tel.

Albrecht, David R5 Massillon digr.

Albrecht, Flora R5 Massillon iioh.

ALBRECHT, FRED R5 Massillon gco.

Albrecht, Henry 4h 12c R5 Massillon digr.

ALBRECHT, H. C. R1 Canton.

ALBRECHT, H. O. (Bertha) farmer O 140a 6h 20c R1 Canton Jack 110 B tel dtro.

Albrecht, John 5h 14c R5 Massillon dcio.

Albrecht, Norman P. (Elizabeth) 2 ch farmer T 143a 7h 25c R1 Canton Jack 110 diro.

Albright, B. T. (Ada) 1 ch clerk O H&L 1h R2 New Berlin Jack 78 ph.

Albright, Chas. 5h 9c R1 Massillon idpi.

Albright, Corwin R4 Massillon pro.

Albright, C T. thrasher O 10a 2h R7 Canton Pla 16 B tel dodh.

Albright, Daniel (Millie) 4 ch farmer T B&L R2 Beach City Su Cr 11.

Albright, Daniel D. 1a Wilmot.

Albright, Frank (Ada) farmer O 42a 2h 4c R1 Canal Fulton Law 48 cpo.

Albright, Helen H. Massillon doh.

ALBRIGHT, JEFFERSON (Catherine A.) farmer T 81a 4h 9c R1 Limaville Marl 79 B tel tco.

Albright, John C. 1h R4 Massillon iihh.

Albright, Mary J. Minerva idhh.

Albright, Owen 2h 9c Limaville tco.

Albright, Roy (Beatrice) 1 ch tile works Greentown T H&L 1h R2 New Berlin Jack 78.

Alden, David 3h R2 N Lawrence oih.

Aldinger, Birdie pattern stamper Maximo Wash 7.

Aldinger, Charles R1 Maximo aoh.

Aldinger, Christ R7 Canton.

Aldinger, Catharine E. 1h R7 Canton drph.

Aldinger, Henry (Mary) 2 ch farming O 67a 2h 7c R1 Maximo Wash 35 dadh.

Aldinger, Homer planing mill O Maximo Wash 7.

Aldinger, Jacob 1h 2c R5 Canton pdh.

Aldinger, John (Julia) planing mill O Maximo Wash 7.

Aldinger, Miss Katie Maximo Wash 36.

Aldinger, Roy telegrapher Maximo Wash 7.

Alexander, D. Waynesburg ioh.

Alexander, J. K. (Anna) ret O H&L Minerva Ind tel.

Alexander, Mary 1L Minerva.

Alexander, Thos. W. (Jennie) 1 ch truck grower O 4a 1h 1c R5 Canton Osna 19 ao.

Alexander, Wm. K. 1L Magnolia.

Alexander, W. L. Canton pih.

Alinger, Catherine O 7a 1h R7 Canton Pla 16.

ALINGER, ELMER S. 1 ch carpenter R7 Canton Pla 16.

Allardice, Geo. 1c R7 dth.

Allarding, John (Ida) 1 ch steam shovel man T H&L Middlebranch Pla 95 chh.

Allen, Rev. Geo. K. (Villa) Lutheran minister T H&L Walnut Osnaburg.

Allen, Jay student Minerva Pari 89.

Allen, J. G. (Anna) 1 ch traveling salesman O 1a 1c Minerva Pari 89.

Allen, Wm. (Maria) 1 ch farmer O 24a 2h 1c R3 Navarre Beth 3 Ind tel drh.

TRADE-MARK
I TELL U
Flory
SAVES U MONEY

We Sell the Best That Mother Earth Grows At a Living Price

IN 1915—STORES AT CANTON, LOUISVILLE AND NEW BERLIN

The A. B. Flory Grocery and Baking Co.

Allen, Wm. (Daisy) 3 ch motorman T H&L R3 Canton Pla 64.

Allen, Wm. H. (Leah) 3 ch farmer 3a 2h 1c R4 Massillon Perr 66 ddgh.

Allenbaugh, G. H. (Vara) 7 ch farming & dairying O 200a 9h 46c R1 Alliance Lex 38 B tel ioih.

Aller, D. D. 4h 8c R4 Canton ddhh.

Alleraton, E. W. (Ella C.) 2 ch pattern maker O 20a 1h R2 Alliance Lex 35 B tel ich.

Allerton, Mary A. 1L Mapleton.

Alliance Bank Co., The Alliance.

Allison, Albert (Artie) 1 ch engineer O H&L 1h New Berlin Lake 68 chah.

Allison, Harvey (Lonnie) 3 ch teamster T 24a 4h 1c R2 Homeworth Wash 92.

Allison, Henry P. 1L Louisville.

Allman, Arthur (Emma) sheet worker T 7a R5 Louisville Nim 24 dohh.

Allman, Chas. 1h R2 Navarre ro.

Allman, Jas. D. R1 Navarre gao.

Allman, W. P. (Kathern) 2 ch lime kiln T 80a 1h R1 Bolivar Beth 92 Ind tel.

Allman, Sam (Ada) farm O 18a 2h 1c R1 Massillon Perr 31 iio.

Allman, Stephen Navarre.

Allman, W. H. 1h R1 Massillon dhh.

Almason, Frosina 2c Massillon idgo.

Almason, Michael Massillon.

Altland, And. B. (Mary Alice) 3 ch drug 24a 2h R4 Massillon Perr 83 ooh.

Altland, J. G. (Emma) 4 ch teacher 8a 1h 1c R4 Massillon Perr 63 Ind tel ich.

Altmeyer, Ella V. L Brewster.

Aman, Edward (Emeline) 3 ch farmer T 160a 8h 25c R2 North Lawrence Law 66 dcth.

Aman, Emma R4 Canton Osna 13.

Aman, Harry (Virginia) farming T 80a 3h 6c R5 Canton 109.

Aman, Homer farmer R4 Canton Osna 13 Ind tel.

Aman, John A. (Elizabeth) 5 ch farmer T 110a 4h 12c R2 North Lawrence Tus 31 gph.

Aman, Geo. F. (Emma) 4 ch thrasher T buildings 2h R1 Navarre Beth 34 Ind tel grh.

Aman, Otto P. (Anna) 3 ch farmer O 12½a 6h 11c R4 Canton Osna 13 dtdh.

Ambler, R. S. (Mary E. P.) 1 ch sawyer O 6a 1h 2c R2 Canton Pla 40 B tel rhao.

Ambrest, Mrs. Gertrude Beach City.

Amendt, Alice 3L East Sparta.

Amey, John 1h 1c R2 Beach City dao.

Ammanite, Angelo Brewster.

Ammons, C. H. (Ida) 4 ch railroader T 4a Brewster Su Cr 58 dhh.

Amos, Chas. (Caroline) farmer T 112a 3h 2c R3 Navarre Su Cr 98 cch.

Amos, Lawrence (Elizabeth) potter Minerva.

Amos, Mary Beach City.

Amos, Philip Beach City.

Amsbaugh, C. H. Brewster.

Anderegg, Miss Elizabeth domestic R7 Canton Pla 39 B tel.

Anderson, Bentley T. Brewster rhh.

Anderson, Charles carpenter R1 Paris Wash 55 B tel.

Anderson, Dorothy M. bds with Mrs. H. M. Martin R2 Osnaburg Osna 44.

Anderson, Mrs. Emma O H&L West St East Sparta.

Anderson, Eugene (Mary) 1 ch farmer O 130a 1h 1c R5 Massillon Tus 60 Ind tel ao.

Anderson, F. C. 3h 4c R2 Homeworth dhih.

Anderson, Grace M. R2 Canal Fulton Law 54.

Anderson, H. M. (Sadie) farmer O 78a 4h 8c R2 Canal Fulton Law 54 ooo.

Anderson, John Dalton cch.

Anderson, John (Jennie) 4 ch O H&L North Lawrence chh.

Anderson, J. H. (Emma) 2 ch farmer T 175a 5h 5c R1 North Industry Pike 6 didh.

Anderson, Margt. North Lawrence.

Anderson, Mary E. V. musician R2 Canal Fulton, Law 54.

Anderson, T. C. (Bertha) 7 ch farmer O 50a 2h 3c R2 Homeworth Wash 69 B tel.

Anderson, William F. (Olive) 1 ch carpenter O 13a 1h 2c R1 Paris Wash 55 B tel dch.

Andreas, O. D. 1h R5 Canton go.

Andrews, Anna Navarre.

Andrews, Arthur Hartville ith.

Andrews, Mrs. B. M. R4 Massillon Perr 37.

Andrews, John E. (Prudence) farming & store T 128a 4h 10c Louisville Nim 61 B tel toh.

Andrews, Lillian R1 Waynesburg Osna 24 B tel.

Andrews, Ross (Margaret) 2 ch farmer T 135a 4h 14c R1 New Berlin Lake 32 B tel.

Andrews, Ray W. 38a Canton dca.

Andrews, W. F. (Iva) 2 ch farmer & auctioneer O 125a 4h 10c R2 Beach City Su Cr 22 Ind tel.

Andrews, William J. (Mary N.) farmer T 1h 1c R1 Waynesburg Osna 24 B tel.

Angstadt, R. R. (Ida M.) 5 ch farmer T 80a 4h 15c R3 Massillon Jack 28.

Anker, Leo student R1 Maximo Wash 46 B tel.

Anker, Marion student R1 Maximo Wash 46 B tel.

Anker, W. H. (Nora) 1 ch carpenter O 9a 1h 3c R1 Maximo Wash 46 B tel.

Annbuster, Robert (Margaret) ret O H &L Nassau Osnaburg.

Anstine, Geo. 2h 2c Lake ioh.

Anstine, Harvey 1h New Berlin drh.

Anstine, John M. (Anna) 3 ch teamster O 1a 1h Box 16 New Berlin Pla 7 dthh.

ANSTINE, LLOYD (Irene) 2 ch shopman T H&L Greentown Lake 19½ dhih.

Anstine, Mrs. Kate (wid) 4 ch farmer O 2a R1 Hartville Lake 80 B tel.

ANSTINE, RUBEN D. farmer bds R1 Hartville Lake 80.

Anstine, Sarah 1h Hartville iorh.

Anthony, Anna M. Paris chh.

ANTHONY, CLARA 4 ch farmer O 42a 5h 5c R1 Osnaburg Osna 95 Ind tel.

Anthony, Geo. L. (Minnie) 6 ch farming & stock T 100a 4h 18c R2 Paris Pari 7 Ind tel doto.

Anthony, Miss Helene seamstress R3 Canton Pla 76 Ind tel.

Anthony, Josiah (Lucinda) ret O 120a 1h 2c R4 Louisville Osna 68 rphp.

Anthony, Levi (Augusta) 5 ch farmer O 55a 9h 10c R4 Louisville Osna 68 B tel rch.

Anthony, May telephone operator R1 Osnaburg Osna 95.

ANTHONY, OREN farmer 1h R4 Louisville Osna 68 ddhh.

Antram, Charles (Lou) 2 ch book store O H&L R1 Alliance Wash 76.

Antram, C. Earl farming R1 Alliance Wash 44 B tel.

Antram, Ira W. (Cora) 2 ch farming O 40a 3h 8c R1 Maximo Wash 11 Ind tel idhh.

Antram, L. G. farming O 3a R1 Alliance Wash 76 oth.

Antram, Mrs. Mary J. O 40a 1h 2c R1 Alliance Wash 45 aoh.

Antram, Samuel (Nancy E.) farming O 189a 2h 10c R1 Alliance Wash 76 tph.

ANTRAM, T. W. (Minnie) 3 ch farming O 68a 3h 12c R1 Alliance Wash 44 B tel.

Antram, William L. farming 1h 2c R1 Alliance Wash 45 oih.

App, Ervin E. (Anita) 2 ch barber T H&L West Main St Brewster.

Appleby, Mrs. Francis 8 ch O 1a R2 Massillon Tus 91.

Appleby, Geo. B. (Clara) 2 ch mill worker T H&L R2 Massillon Tus 91.

Appleby, James 1h R5 Massillon goo.

Applegarth, Cecil (Winona) 2 ch carpenter T H&L Fifth St Brewster Su Cr.

Archibald, Miss Florence telephone operator O Minerva Pari Line St Ind tel.

Archibald, Miss Hazel telephone operator O Minerva Pari Line St Ind tel.

Archibald, James 1 L Minerva.

Archibald. Wm. M. (Maud) painter O H&L Minerva Pari Line St Ind tel dgeo.

Armagost, Maud O. 1 L Louisville.

Armbrest, O. W. (Gertrude) 3 ch saw mill worker O 7a 1h 1c Beach City Su Cr 84 dph.

Arment, Jeremiah (Sarah) bricklayer O 15a 1h 1c R2 Massillon Tus 61 Ind tel icih.

Armstrong, Charles farming R5 Canton Cant 75 B tel.

Armstrong, Lizzie R4 Canton Osna 6 B tel.

Armstrong, Theodore 3h 6c Alliance dich.

ARNER, FRANK W. (Hazel) 1 ch farmer T 80a 2h 3c R2 East Sparta Pike 56 dio.

Arner, Loretta 2h 3c East Sparta tao.

Arner, Wallace (Eva) 1 ch farmer T 76a East Sparta Pike 58 go.

Arney, Alfred 1h 4c Justus cdo.

Arney, John (Gertrude) 2 ch farmer T 160a 1h 1c R2 Beach City Su Cr 26 Ind tel.

Arnold, A. (Florence) 3 ch painter & paperhanger O H&L 1h Fifth St Brewster B tel dhh.

ARNOLD, E. J. (Anna) undertaker T H &L Box 256 New Berlin Pla 7 B tel ich.

Arnold, Mrs. Emma L. housekeeper R1 Canton Pla 22.

Arnold, Gerhard (Oline) 1 ch safe maker O 2a 1c Canton Pla 69 th.

Arnold, H. C. (Jessie) 1 ch painter T 1¼a 1h R1 North Lawrence Law 64 dhh.

ARNOLD, J. L. funeral director N. Main St New Berlin. See adv.

Arnold, J. M. (Mabel) 1 ch gen store T H&L 1h Wabash St Brewster B tel dthh.

Arnold, Laura R2 Canal Fulton Law 41.

Arnold, M. S. (Jennie) 2 ch laborer T H&L Canal Fulton.

Arnott, George (Esther) coal miner O 1h North Lawrence.
Arntz, Aloysius (Christina) farmer O 27a 1h 2c R1 Canal Fulton Law 84 rch.
Arntz, Chas. W. (Clara) 7 ch farmer O 60a 4h 3c R1 North Industry Pike 93 B tel oth.
Arntz, Geo. A. (Sue) 5 ch teamster T H&L Cherry St Canal Fulton.
Arntz, Miss Jennie housekeeper R2 Canton Pla 59.
Arntz, J. P. (Josephine) 8 ch blacksmith O 1a 2c R1 Canal Fulton dpp.
Arntz, John V. Canal Fulton.
Arntz, Saml. ret O 5a R2 Canton Pla 59 ihh.
Arntz, Sol. R7 Canton Pla 38.
Arntz, Solomon P. (Elvina) farmer O 4a 1c R2 Canton Pla 40 B tel ich.
Arntz, Mrs. Susan O 1a N. Seventh St Canton Pla 16.
Arntz, Victor (Tuno) 1 ch teamster T H&L East Liberty St Canal Fulton ohh.
Artz, Wm. carpenter O 1a R7 Canton Pla 16.
Arter, John R. (Nanna) 3 ch farmer O 80a 3h 5c R2 Canal Fulton Law 45 cco.
Ashcraft A. M. (Wilda) 1 ch M. D. & oculist O H&L R1 Middlebranch Pla 96 thh.
Ask, Rebecca 1 L Minerva.
Aston, Geo. (Bessie) 2 ch miner O H&L R2 North Lawrence Tus 29.
Aston, John L. (Bessie) 5 ch miner O H&L R2 North Lawrence Tus 29 oh.
Aston, Mrs. Mary East Greenville oh.
Aston, William (Elizabeth) 4 ch coal miner T H&L R2 Massillon Law 71 ro.
Atkinson, Daniel (Mabel) machinist T 2a Massillon Tus 83.
Atwell, Cordelia Waynesburg ihhh.
Auer, Frank (Lena) carpenter O H&L E. Main St Louisville dhh.
Aufrance, A. H. (Rosy) 4 ch farmer O 63a 4h 6c R2 Homeworth Wash 69 gdh.
Augstadt, R. R. 4h 11c R3 Massillon dtdo.
Auker, W. H. R1 Maximo rh.
Aulenbacher, O. 1h 1c Bolivar dph.
Ault, Geo. W. 1h Alliance igh.
Ault, R. E. drug store boards 4th St Brewster.
Aultfather, H. H. 2h Minerva dhto.
Aultman, C. (Ada) 2 ch farmer O 25a 2h 2c R1 Alliance Lex 39 Bell tel ioch.
Aultman, Matilda 1L Louisville.
Aultman, W. H. 1h R1 Alliance dcgh.
Aumacher, Henry Osnaburg ooh.
Aungst, Harry W. (Clara J.) 2 ch shipping clerk O 7a R3 Canton Pla 76.
Aungst, Paul R3 Canton.
Ausion, John (Lena) 3 ch shipping clerk O 12a 1h 1c R5 Canton Cant 79 dph.
Ausion, Mary R5 Canton Cant 79.
Austin, Lloyd 3h 4c Limaville dhih.
Austin, Sherwood (Mary F.) 4 ch farmer O 15a 2h 4c R1 Limaville Marl 76 Bell tel.
Ax, Andrew R1 Beach City.
Ax, Peter Beach City.
Axe, Carl 1h Navarre th.
Axe, Harvey Beach City ihh.
Axe, Maggie 1h 2c Hartville idh.
Axe, Marie Beach City.
Axe, Virgil Beach City dhh.
Axup, Edward J. (Mabel D.) 5 ch minister O 3a 1h R2 Osnaburg Osna 29 dch.
Ayers, Alva (Hattie) 5 ch farming T 150a R2 Alliance Lex 48.
Ayers, A. (Catherine) farmer T 180a 5h 7c R1 North Lawrence Law 14 Ind tel dtgo.
Ayers, Blanche R1 North Lawrence Law 14 Ind tel.
Ayers, B. L. (Carrie) auto and carriage painting H&L 1h R7 Canton Perr 56 Ind tel.
Baab, Albert E. (Della) 2 ch sawyer O 7a 1c R2 Beach City Su Cr 22 Ind tel chh.
Baab, Philip Beach City.
Bach, Chas. S. (Stella) 3 ch miner O H&L R2 North Lawrence Tus 29 ah.
Bach, Peter Beach City thh.
Bacher, Albin, 2L Louisville.
Bacher, C. farming O 130a 4h 7c R2 Louisville Nim 71 ghh.
Bacher, Eli 4h 12c Maximo dcrh.
Bacher, John farmer R2 Louisville Nim 71 iah.

TRADE-MARK
I TELL U
Flory
SAVES U MONEY

We Sell the Best That Mother Earth Grows At a Living Price

IN 1915—STORES AT CANTON, LOUISVILLE AND NEW BERLIN

The A. B. Flory Grocery and Baking Co.

Bacher, Joseph farmer R2 Louisville Nim 71 icih.
Bachtel, Alice J. Crystal Springs drh.
Bachtel, Catherine 56a 2c N Industry dah.
BACHTEL, CARL G. (Nellie) 2 ch farmer T 166a 4h 15c R1 N Industry Pike 6 Bell tel.
Bachtel, Garfield 2h 5c N Industry goo.
Bachtel, G. A. 35a 4h R4 Canton iith.
Bachtel, John (Anna) 2 ch farmer O 91a 4h 5c R5 Canton Osna 17 thh.
Bachtel, John H. 60a 6h 7c Massillon doio.
Bachtel, Ray A. 1L New Berlin.
Bachtel, Ray V. 1h R4 Canton dhh.
Bacon, David 2h 1c R1 Homeworth dih.
Baechel, Albert A. (Emma) 4 ch foreman Berger works O 10a 1h R2 Canton Pla 77 Bell tel.
Baer, Anna North Lawrence.
Baer, Eliza T North Lawrence.
Baer, Frank T 1a R1 Massillon pih.
BAER, H. E. (Amelia) teamster O 3a 2h 1c R5 Canton Cant 54 Bell tel toh.
Baer, J. F. (Ethel) 2 ch farmer T 52a 2h 1c W High St Canal Fulton.
Baer, Louisa North Lawrence dghh.
Baer, Mary 1h 3c R5 North Lawrence doh.
Baer, Roy S. (Mary) miner T 3a R2 North Lawrence Tus 33.
BAER, MRS. SAM'L R2 North Lawrence.
Baer, Silas 1h R2 North Lawrence go.
Baer, Viola student R5 Canton Cant 54 Bell tel.
Baer, Wm. 3h 4c R2 Dalton rgh.
Baer, W. M. 2h North Industry chh.
BAHLER, GOTTLIEB (Ellen) 1 ch farmer O 18a 4h 2c R1 Louisville Marl 40 diio.
BAHLER, WALTER (Survella) 3 ch farmer T 80a 6h 9c R1 Louisville Marl 36.
Bahney, G. W. (Mary) 3 ch wreck crew T H&L 1h Second St Brewster B tel doh.
Bailer, John Navarre.
Bailer, Mary Navarre.
Bailet, Anna 1L Louisville.
Bailet, Harry A. (Iva) 1 ch bookkeeper O H&L Washington Ave Louisville Bell tel.
Bailey, Amasa (Eleanor) farmer 1h 3c R1 Massillon Perr 35 drao.
BAILEY, MISS ANNA 1 ch O 12a 1h 1c R4 Massillon Perr 70.
Baily, Arthur (Bessie) 1 ch int dec O H&L R4 Massillon Perr 37.
Bailey, Frank 3L Louisville.
Bailey, Frank J. (Mabel) Massillon dhh.

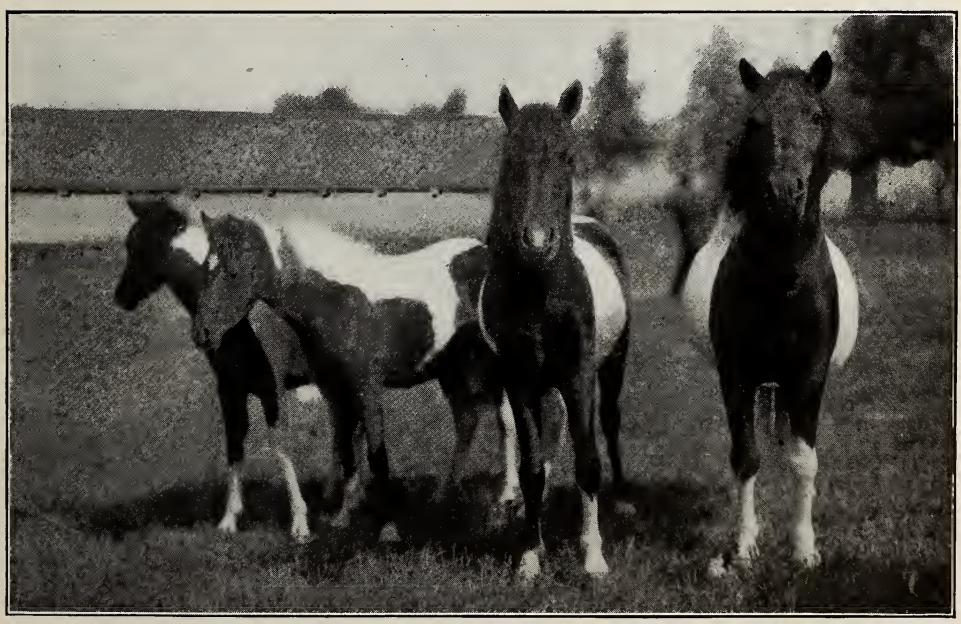

Owned by Henry Krabill. Blue Ribbon Winners.

Bailey, Herbert 3h 3c R5 Canton ooh.
BAILEY, H. AUSTIN (Luella) 1 ch farmer O 2a 1h 2c R4 Masillon Perr 70 Ind tel thh.
Bailey, H. C. Waynesburg phh.
Bailey, Horace H. sawyer Waynesburg.
Bailey, Jas. R4 Massillon Perr 37.
BAILEY, JEREMIAH (Eliza) farmer O 80a 4h 5c R4 Massillon Perr 70 ooh.
Bailey, Myron farmer T R1 Waynesburg Sand 33 Bell tel.
Bailey, Mrs. M. E. housekeeper O H&L 1h Waynesburg Sand Main.
Bailey, Peter 4L Louisville.
BAILEY, STALLO D. R4 Alliance.
Bailey, Wm. laborer R2 Canton Pla 59.
Bailey, William E. (Alice) 4 ch dairyman O 10a 2h 5c R4 Massillon Perr 70 crh.
Bailey, W. H. 12a 1h 1c Massillon ihh.
Bailey, Warren R. (Josie) farmer O 100a 1h 3c R1 Massillon Perr 35.
Bailie, Victor laborer T H&L South Nickle Plate Louisville.
BAILIS, J. W. (Adline) 3 ch teamster O 1a 2h R5 Massillon Tus 46 rido.
Bailly, Lucy Louisville.
Bair, Abraham (Jessie) 6 ch farming O 2a R1 Middlebranch Pla 87.
BAIR, ALVIN (Etta) 1 ch farming 45a 3h 3c R1 Paris Pari 38 Ind tel arhh.
Bair, Ambrose (Hettie) 1 ch engineer O 40a 1h 3c R5 Canton Cant 67 Bell tel ihhh.
Bair, Andrew Middlebranch Pla Wms St aoh.
Bair, A. J. ret O H&L 1h Paris Pari 40 dipah.
Bair, Ann Margaret ret O 3a R3 Canton Pla 74 dohh.
Bair, Catherine housekeeper Middlebranch Pla Williams St ohh.
Bair, Charles (Ona) 2 ch coal miner O 4a 1h Paris Pari 33 Ind tel dgh.
Bairr, C. C. 4h 15c Middlebranch dthh.
Bair, Chas M. 2L Paris.
Bair, C. W. 40a Hartville ihh.
Bair, Frank 1h Wilmot dhh.
Bair, Herman (Nova) farmer T 100a 5h 8c R2 Paris Pari 39 Ind tel dpao.
Bair, Hettie 1h 3c R5 Canton dpah.
Bair, Hiram E. (M. L.) 3 ch farmer T 65a 2h 3c R4 Canton Osna 29 idh.
Bair, H. W. 1h North Industry.
BAIR, JAMES (Martha) 2 ch lumberman O H&L 1h R7 Canton Pla 66 dihh.
Bair, Jefferson (Sarah) 2L 2h Middlebranch tao.
Bair, Joseph (Caroline) sale auctioneer 30a 2h 2c R2 Paris Pari 39 Ind tel ahhh.
Bair, Miss Leah housekeeper Paris Pari 40.
Bair, Orrin (Elizabeth) taxidermist O 2a R5 Canton Cant 67 B tel.
BAIR, REUBEN (Mary) 2 ch laborer O 137a 2h 4c R1 Bolivar Beth 47 oah.
BAIR, RUFUS (Emma) 3 ch carpenter O H&L R3 Canton Pla 67.
Bair, Mrs. Susan housekeeper O 118a R1 Middlebranch Pla 96 dphh.
Bair, Wm. M. 6a North Industry.
Baird, Albert Middlebranch dio.
Baird, Avarilla J. 2L New Franklin tah.
Baird, Burton gen trucker O 5a R1 Canton Cant 4½.
BAIRD, ELMER (Mary) gen trucker O 5a R1 Canton Cant 4½.
BAIRD, H. C. (Cora) 4 ch handyman T 7a 1h 1c R1 Hartville Lake 63 doh.
BAIRD, MRS. H. K. 2h 2c R2 Navarre rgo.
Baird, J. W. ret O 24a 1h New Franklin Pari 114 ighh.
Baird, Ruth R2 Navarre toh.
Baker, A. farmer poultry r T 1h R1 Alliance Wash 86 B tel dhh.
Baker, A. Navarre dohh.
BAKER, A. C. Louisville.
Baker, Alfred (Hulda) 3 ch farming O 50a 3h 3c R3 Louisville Nim 97 tah.
BAKER, ARTHUR L. (Rosa) 4 ch trucker O 20a 2h 1c R7 Canton Jack 73 Ind tel cto.
Baker, Clayton sawmill wrk R4 Massillon Perr 37.
Baker, Collis 1h R1 Navarre ihh.
Baker, Clarence A. (May) 3 ch farmer T 172a 3h 2c R3 Navarre Beth 5.
Baker, Clement W. (Alice) 2 ch laborer T H&L R2 Waynesburg Sand 58.
Baker, Daisy A. 1h Massillon oh.
Baker, Daniel J. farmhand R5 Canton Cant 59 B tel.
Baker, Florence R1 Osnaburg Osna 58.
Baker, Frank farmer R1 Canal Fulton Law 85 & 86.
BAKER, FRANK farmer R6 Canton Cant 25 B tel sub.
Baker, Fred (Olia) farmer O 30a 2h 2c R1 Massillon Perr 2 cto.
Baker, Geo. W. 4h 6c R1 Navarre gdh.
Baker, Henry 1 ch farmer O 60a 3h 5c R6 Canton Cant 25 B tel arh.
Baker, H. F. (Frances J.) farmer & teamster T 93a 4h 5c R3 Navarre Beth 25 tth.
Baker, Jonas farmer R3 Canton Pla 81 B tel.
Baker, John F. 4h 6c Bolivar rch.

BAKER, JOSEPH F. (Senora) 1 ch farmer O 20a 3h 1c R4 Canton Osna 15 B tel ioh.
BAKER, LINCOLN (Eliza) ret O 136a 2h 3c R1 Beach City Beth 9 Ind tel idh.
Baker, Lloyd (Golda) 2 ch farmer T 136a 3h 3c R1 Beach City Beth 9 Ind tel gho.
Baker, Malvern 3h 3c North Industry aoa.
Baker, Mary E. teacher T H&L East Main Louisville iahh.
Baker, Marg't J. 1L Magnolia.
Baker, Phillip (Rachel) 1 ch farmer O 76a 5h 8c Osnaburg Osna 58.
Baker, P. H. 4h 6c Waynesburg gih.
Baker, Thos. 1L Osnaburg.
Baker, Theresa R7 Canton dih.
Baker, W. A. (Nellie) farmer O 60a 2h 4c Osnaburg Osna 69 iao.
BAKER, W. A. (Nellie) 3 ch farmer O 20a 1h 3c R1 Alliance Wash 86 B tel coh.
Baker, W. O. (Rebecca) 2 ch doctor O H&L East Main Louisville ohih.
BALDER, JOHN J. R1 East Sparta idhh.
BALDINGER, CHAS farming O 23a 2h 5c R1 Alliance Wash 86 B tel gih.
Baldwin, Emerson J. (Elizabeth) 1 ch conductor Penn. R. R. T 3a 2h Alliance Lex 14 Ind tel.
Baldwin, Frank R. (Florence) stationery engineer O 5a Alliance Lex 71 B tel tgdh.
BALENDER, DAVID J. (Lottie) 6 ch farming O 50a 4h 6c R2 Minerva Pari 21 Ind tel.
Balizet, Joe (Emma) 6 ch molder O H Cottage Ave Louisville.
Balizet, Miss Mary tailor T West Gorgas Louisville.
Ball, Ellis (Lydia) 3 ch oil driller O 13a 2h 2c South Nickle Plate Louisville B tel odo.
BALL, HENRY (Jennie) 7 ch tin mill wkr O 24a 1h 2c R6 Canton Perr 89 B tel tdh.
Ballaban, Joe brick maker T R1 Canton Pla 33.
Ballia, Frank (Ada) telegraph operator O H&L Maximo Wash 36.
Ballia, Gus laborer Louisville 36.
Ballia, Joseph laborer Maximo Wash 36.
Balmat, Albert (Jesstina) 1 ch farmer O 58a 3h 7c R2 Louisville Marl 71 rro.
Balmat, Ambrose (Elizabeth) 2 ch farmer O 3a 1h 1c R2 Louisville Marl 69 dhh.
Balmat, August farming O 40a 4h 5c R2 Louisville Nim 68 ohh.
Balmat, Frank shoemaker R2 Louisville Nim 68.
BALMAT, F. M. farmer O 130a 8h 11c R1 Louisville Marl 33.
Balmat, Miss Ida student R3 Louisville Nim 73.
Balmat, J. F. (Susan) truck O 3a 1h 2c R2 Louisville Nim 73 B tel ph.
BALMAT, J. G. farmer bds R2 Louisville Marl 69.
Balmat, Michael 6h 14c Louisville dooh.
Balmat, Paul student R2 Louisville Nim 73 B tel.
BALMAT, PETER (Rose) laborer T H&L High St Louisville.
Balmat, T. J. (Annie) 2 ch farmer T 104a 1h 2c R1 Louisville Marl 51 B tel aih.
Balmer, Christian ret Lawrence Law 35 Ind tel.
Baltz, Catherine ret West High St Canal Fulton.
Baltz, S. E. (Emma) 5 ch store clerk T H&L Limaville.
Baltzer, Conrad 2c Navarre.
Baltzer, Chas E. Navarre chh.
Baltzer, Elizabeth Navarre ohh.
Baltzly, Alf. 4h 5c Beach City diph.
BALTZLY, JOHN (Orpha) farmer T 125a 2h 3c R2 Beach City Su Cr 77 Ind tel thh.
Baltzly, W. W. (Aldine) farmer T 71a 2h 3c R2 Beach City Su Cr 77 Ind tel chh.
Balzer, Henry 1h Navarre ddgh.
BALZER, WM. (Katherine) 8 ch miner O H&L R1 Massillon Tus 88.
Bamberlain, Wm. Massillon dhh.
BANDY, JAS. C. R3 Alliance.
Bandy, L. H. 4h 8c R2 Alliance pch.
BANDY, S. P. R2 Alliance.
BANKER, JOHN C. (Ida F.) supt school 40a 2h 2c R6 Canton Perr 88 B tel oih.
Bankert, H. Wilbur 1L Waynesburg.
Bannach, Jacob 4h 6c R1 Canton dtih.
Bannan, Orlando H. & Irene B. 1L 2a 1h Osnaburg oh.
Bansberg, Adolph (Frances) 8 ch trucker O 20a 2h 2c R2 Alliance Lex 66 dgh.
Bansberg, Joseph P. 1h Alliance gh.
Barber, Mrs. Maria C. housekeeper O H&L R7 Canton Pla 38.
Barber, Roy (Lena) 1 ch truck O 12a 2h 2c R3 Canton Pla 63 iao.
BARBER, R. R. 1h R1 Alliance dih.
Barber, W. A. 1 L Minerva iooh.
Barber, W. A. (Carrie) farming O 16a 1h R4 Alliance Lex 67 Ind tel tih.
BARCHFIELD, A. J. (Caroline) O 60a 5h 3c R5 Canton Cant 59 B tel cph.

Barcus, Charles (Emma) 2 ch potter T H&L High St Minerva.
Barcus, James brakeman Minerva Pari Line St.
Barcus, Milton well driller Minerva Pari Line St.
Barder, A. T. New Berlin ihh.
Bardin, Carl farmer R2 Canton Pla 56 B tel.
Bardin, J. L. (Otilla) 3 ch farming T 162a 8h 16c R2 Canton Pla 56 B tel.
Bardin, Peter J. (Mary) farming O 45a 2h 5c R2 Louisville Nim 66 B tel irah.
Barenblit, Joseph (Rose) 2 ch clothier T H&L Minerva Pari 91 dhhp.
Barker, Miss Bula housekeeper R5 Louisville Nim 23.
Barker, Harvey H. auto agent & supplies O 30a 2h 3c R3 Canton Pla 122.
Barker, Mrs. Samantha housekeeper O R3 Canton Pla 122 oih.
Barker, W. J. 2h Louisville tco.
Barker, Wm. (Ida) farm & truck O 16a 2h R5 Louisville Nim 23.
Barkey, J. S. (Opal) 2 ch farming O 45a 7h 18c R1 Canton 22 B tel drrh.
Barkheimer, Harvey (Lulu) farmer O 42a 2h 2c R1 North Industry Pike 33.
Barkheimer, Mary (wid) 4 ch ret bds R1 North Industry Pike 33.
Barkley, A. W. (Alfreda) 5 ch electrician T 3a R2 Canton Pla 75 dhh.
Barleyoung, J. H. 4h 7c R5 Massillon oao.
Barmaster, Charles (Cora) 1 ch laborer T H&L R2 Alliance Lex 45.
Barnes, A. P. (Mamie G.) 2 ch farmer T 60a 2h 4c R1 Canton Jack 110 coo.
Barnes, Benjamin 2h 1c Alliance idh.
Barnes, Charles (Minnie) 2 ch butcher O 26a 2h 1c R1 Alliance Wash 86 B & Ind tel ddhh.
Barnes, Eli (Mary) 4 ch farmer O 36a 4h 6c R2 Alliance orh.
Barnes, Emily L. 1 L Minerva.
Barnes, George North Industry droh.
Barnes, Henry (Mary) 4 ch laborer T H&L Maximo Wash 36.
Barnes, Mrs. Jessie R2 Alliance.
Barnes, John 1h R5 Canton dih.
Barnes, J. H. (Jane) 2 ch shop hand O 30a 3c R2 Alliance Lex 49 oh.
Barnes, William (Eva) 1 ch coal miner O 38a 1h 3c R5 Canton Osna 17 cco.
Barnett, D. D. (Caroline) 4 ch laborer O 6a R3 Navarre Su Cr 97.
Barnett, Mrs. Geo. Box 245 Alliance.
Barnett, John M. (Lovina) farmer O 61a 1h R4 Canton Cant 90 coo.
Barnett, Robt. W. (Marie) 1 ch telegraph operator T Minerva Pari Town St.
Barnhardt, Jacob 1h Aultman th.
Barnhart, Christine Limaville dhh.
Barnhart, Dan'l (Mary) farming T 60a 4h 7c R3 Canton Pla 127 aco.
Barnhart, Joseph (Mary) farmer 80a 3h 7c R1 Canton Jack 73 Ind tel poi.
Barnhart, Peter, Jr. farmer 3h R1 Canton Jack 73 Ind tel tit.
Barr, Brown R2 Alliance ghh.
Barr, C. F. 3h 9c Beach City droh.
Barr, David 3h 3c R2 Alliance drdh.
Barr, Frank E. 3h 3c Navarre cph.
Barr, Joseph S. student R3 Canton Pla 76 B tel.
Barr, M. C. F. (Elizabeth) farmer O 98 46-100a 3h 7c R1 Beach City Beth 8 Ind tel.
Barr, Miss Mary E. school teacher R3 Canton Pla 76 B tel.
Barr, Ranson H. student R3 Canton Pla 76 B tel.
Barr, Sheridan 3h 3c R1 Alliance oih.
Barr, W. B. (Anna E.) 2 ch registered Stock & Dairy O 128a 4h 10c R3 Canton Pla 76 B tel dhoh.
Barr, Wm. (Estella) 3 ch farmer T 174a 3h 4c R3 Navarre Beth 4 Ind tel.
Barr, Windfield S. farmer O 40a 4h 5c R1 Alliance Lex 15 oth.
Barrack, Frank 1 L Mapleton.
Barrick, A. E. (Alice) clothing salesman O H&L Minerva Pari 92.
Barrich, Junius (Maud) 5 ch coal miner H&L 2 Mapleton St Osnaburg.
Barron, J. W. (Nellie) 4 ch farmer T 82a 2h 7c R2 Beach City Su Cr 26 Ind tel ro.
Barry, Geo. brick worker Market St Osnaburg.
Barry, James D. R7 Canton ghh.
Bartel, Adeline Canal Fulton dghh.
Bartel, John 49a 3h 5c R7 Canton rph.
Bartel, Wm. Canal Fulton ohh.
Barter, Lela R1 Canal Fulton Law 47.
Barter, W. C. (Adeline) 1 ch farmer T 55a 2h 2c R1 Canal Fulton Law 47.
Barthelemy, Mrs. Sarah housekeeper O H&L Box 98 New Berlin Pla 12 ihh.
Barthelmy, Josephine 16a New Berlin.
Barthelmy, Mart J. 1 L New Berlin.
Bartholomew, W. L. (Blanche) 4 ch farmer T 80a 3h 6c R1 Waynesburg Sand 34.
Bartley, John (Clara) 7 ch section boss O H&L Bank St Beach City.
Bartman, John (Elmeta) 6 ch farmer T 68a 4h 14c R2 North Lawrence Tus 4 odh.
Barton, James S. ret East Sparta.
Bartz, Gust. F. (Henrietta) 6 ch machinist O H&L R1 Massillon Perr 4 co.

Basenhiser, Tho. (Sarah) farmer 26 49-100a 2h 4c R3 Massillon Jack 13.
Bash, David Wilmot.
Bash, Elizabeth Wilmot ighh.
Bash, Etta Wilmot doh.
Bash, Harvey P. Beach City.
Bash, H. R. Beach City dhh.
Bash, John Wilmot.
Bash, Lucretia Beach City.
Bash, Margt. Beach City.
Bash, Phoebe Beach City ihoh.
Bash, Ruben (Anna E.) 4 ch farmer O 50a 3h 3c R5 Massillon Tus 108 coh.
BASH, W. W. (Lyza) farmer & butcher O 5a Wilmot Su Cr 23 ihh.
Bashford, J. W. (Emma J.) 3 ch farmer O 80a 9h 15c R2 Dalton Tus 14 Ind tel dtho.
Basht, Blanche M. stenographer R5 Massillon Tus 92 Ind tel.
BASHT, CHAS. D. farmer & butcher O 199a H&L Massillon 4h 6c R3 also R5 Pigeon Run Road Massillon Navarre Beth 5 Ind tel chdo.
Basht, Gabriel Navarre ito.
Bashy, Aaron 2 L Osnaburg.
Baskey, Dan 1h Bolivar doh.
BASKEY, ERWIN F. school teacher bds R5 Massillon Tus 55 idh.
BASKEY, JOHN (Francis) 11 ch farmer T 153a 6h 13c R5 Massillon Tus 55 adh.
Bast, Chas. E. Myers Lake Canton ioh.
Bast, J. B. R1 Canton cih.
Bast, Peter 2h R4 Massillon tdh.
BASTIAN, A. L. Kathleen 1 ch foreman T Box B Middlebranch Pla 95.
BATES, A. A., D. D. S. (Flora) 3 ch dentist T H&L Walnut St Minerva Ind tel dthh.
Bates, Cary (Hazel) farmer T 147a 2h 5c R1 Moultrie Pari 80 Ind tel.
Bates, Chance (Mary) 2 ch farmer O 55a 2h 7c R2 Minerva Pari 51 Ind tel rgh.
Bates, Christina 2 L New Franklin.
Bates, Mrs. C. A. housekeeper O H&L New Franklin Pari 109.
Bates, David 2 L 1h New Franklin dgo.
Bates, Elizabeth New Franklin ihh.
Bates, H. B. farmer T 92a 4h 15c R2 Canton Pla 12 B tel dihh.
BATES, HARRY W. (Martha) miner T R1 North Industry Pike Howenstine Vil.
Bates, J. R. (Maude) 2 ch laborer T H&L Limaville.
BATES, LEVI (Frances M.) farming O 10a 1h 1c R1 Homeworth Wash 95 Ind tel ah.
Bates, Mrs. Louise E. housekeeper T R2 Canton Pla 12 B tel dchh.
Bates, Minnie A. nurse R1 Homeworth Wash 95 B tel.
BATES, OLIVER (Mary) farming O 68a 2h 7c R2 Minerva Pari 84 Ind tel rgo.
Bates, William (Pearl) farming O 9a 1h R1 Homeworth Wash 95 gh.
Bates, William (Carrie) miner T H&L R2 Waynesburg Sand 58.
BATTER, MRS. ALICE J. R2 Alliance.
Battershell, John 1h Alliance cdh.
BATTERSHELL, WILLIAM (Alice J.) 11 ch farming & dairying O 130a 5h 31c R2 Alliance Lex 66 Ind tel dpah.
Battist, B. C. (Flora) 4 ch brick worker T H&L R2 Massillon Law 71.
Battista, Patsy (Nellie) 6 ch brick worker O H&L 1c R2 Massillon Law 71.
Bauchman, Ben. F. (Alice) 2 ch farmer O 96a 3h 7c R2 Navarre Perr 15 Ind tel.
Bauchman, Sarah E. W High St Canal Fulton.
Bauer, Araminty 1 L New Berlin.
Bauer, Jacob laborer O 8a 1h R1 Massillon Perr 2.
Bauer, M. M. 3 L 1h Lake oah.
Baugh, Wm. (Elmina) 1 ch miner O H&L Greentown.
Baughman, Albertus farming O Robertsville Pari Main St.
Baughman, Alvin 2L 1h Lake ddih.
BAUGHMAN, MRS. ANNA housekeeper O H&L 2h 1c Robertsville.
BAUGHMAN, ARTHUR (Jennie) farmer & carpenter T 160a 3h R2 Paris Pari 52 roo.
Baughman, Ben. (Mary) 2 ch ret farmer O 125a 2h 5c R2 Navarre Su Cr 43 Ind tel igcg.
Baughman, D. P. (Gertrude) 3 ch machinist O 11a 1h 1c R2 Canal Fulton Law 46 dio.
Baughman, Earl (Blanche) 1 ch coal miner T 45a 4h 2c R4 Louisville Nim 90 rdh.
Baughman, Eli (Elva) 2 ch coal miner O 15a 1h 2c R1 Osnaburg Osna 87.
Baughman, Elmer R2 Navarre dohh.
Baughman, Mrs. Elsie 1 ch O H&L R1 Massillon Tus 90.
Baughman, F. (Frances) 3 ch laborer O H&L 1h S Chapel St Louisville B tel.
Baughman, Fred farmer R2 Paris Pari 62 Ind tel.
Baughman, H. (Grace) 2 ch restaurant & ticket office O H&L New Berlin Pla 12 B tel dhhh.
Baughman, Hosea C. (Edith) 1 ch farmer O 80a 3h 7c R1 Paris Pari 68 Ind tel rhh.

Baughman, John 1h 1c Navarre doh.
Baughman, John R. (Angeline) miner O 1a 2h R5 Canton Cant 111 B tel dhh.
Baughman, J. W. (Grace J.) clerk O 20a 1h 1c R2 Navarre Su Cr 48 Ind tel.
Baughman, Madison (Anna) 1 ch farmer O 94a 3h 6c R7 Canton Pla 19 Ind tel aoh.
Baughman, Samuel 1h Navarre dgo.
Baughman, Thom. (Daisy) 2 ch engineer O B&L R2 Navarre Tus 49 Ind tel thh.
Baughman, Wilbur laborer bds East Sparta B tel.
BAUGHMAN, WILLARD (Angeline) farm- O 78a 3h 9c R2 Paris Pari 62 Ind tel dcoo.
Baughman, Wm. A. 2h 11c R2 Massillon ghdh.
BAUGHMAN, WM. E. (Mary) 6 ch farm implements O 1H & 9L 1h Box 18 Elk St East Sparta B tel gro.
Baughman, Wm. H. (Lula) 1 ch farm ing O 88a 3h 10c R2 Paris Pari 60 Ind tel dtoh.
Baughman, W. H. (Ollie) farmer O 112a 3h 13c R2 Navarre Tus 111 phh.
Baum, Amos 2h 4c Osnaburg tho.
Baum, Benjamin O 48¼a 1h 1c R4 Canton Osna 16 dhr.
Baum, Cath. 1L New Baltimore.
Baum, Chas. 2h 1c Osnaburg daph.
Baum, Chas. J. 4h 7c Waynesburg oth.
Baum, Daniel 4h 2c R1 North Industry trh.
Baum, Edward (Effie) farmer T 48¼a 3h 3c R4 Canton Osna 16 ogo.
BAUM, E. E. (Alma) 2 ch farmer O 40a 4h 2c R1 Waynesburg Sand 40 B tel rrh.
Baum, H. H. 3h 4c Hartville oth.
Baum, Jesse 4h 11c Waynesburg ooh.
Baum, John (Georgia) 1 ch farmer T 60a 3h 3c R2 Hartville Marl 30 dio.
Baum, Lester grocery keeper T Store on Lot Louisville Nim Main St Ind tel.
Baum, Ruth R1 Waynesburg Sand 37.
Baum, W. H. (Sarah) farming O 80a 4h 4c R1 Waynesburg Sand 37 tph.
Bauman, Cath. Canal Fulton.
Bauman, Chas. F. 1L Louisville.
Bauman, Frederick (Minnie) ret O H&L E Cherry St Canal Fulton dgh.
Bauman, Geo. shop man E Cherry St Canal Fulton.
BAUMAN, G. F. (Sarah) 3 ch hardware, stoves & sheet metal O Store on Lot Louisville Nim E Main St B tel ocih.
Bauman, G. H. mining coal O 50a R3 Lousivlle Nim 83.
Bauman, Jesse (Tacy) farming O 90a 3h 2c R1 Moultrie Pari 80 Ind tel.
Bauman, John shop man E Cherry St Canal Fulton.
BAUMAN, JULIUS E. (Emma E.) 7 ch watchmaker O 16a 1h 2c R3 Canton Pla 76 B tel.
Bauman, L. C. (Mary) 5 ch carpenter O H&L Wooster St Canal Fulton th.
Bauman, Rudolph (Teena) 1 ch coal miner O 1h N Market St Canal Fulton ph.
Bauman, William (Clara) 2 ch coal miner O H&L W High St Canal Fulton.
Baumgardner, Chas. R1 Massillon dhh.
Baumgartner, Fred (Winifred) 1 ch weighman T H&L 1h R2 Dalton Tus 5 dgh.
Baumgartner, Ida Navarre dhh.
Baumgartner, Joseph (Julia) farmer O 25a 2h 2c R4 Canton Cant 61 ith.
Baumgartner, Wm. North Lawrence.
Baun, Jacob (Lillian) teamster O H&L 2h E Gorgas St. Louisville coh.
BAUNACH, JACOB (Emma) 2 ch farmer O 80a 4h 7c R1 Canton Perr 77 B tel.
Bausher, Chas. 1L New Berlin.
Bausher, Effie Greentown idh.
Bausher, James E. (Orpha) 3 ch Hoover Co O H&L New Berlin Pla 10.
Bausher, James H. 1L New Berlin.
Bausher, S. (Sue) 1h R1 Canton dgh.
Bausher, Sherman (Effie) 3 ch machinist Greentown Lake 18.
Bavlides, Theothoros Box 87 Massillon toh.
Baxter, I. B. 1h 1c Canton drh.
Baxter, M. L. Waynesburg ohh.
Baxter, Walter (Leah) 1 ch O H&L Canal St Canal Fulton.
Baylor, I. J. (Eugenia) stone mason O H&L Cottage Ave Louisville dhhh.
Beal, John 1a 1h Navarre ao.
BEALER, CHARLES (Georgiana) coal miner T 17a 1h Aultman Pla 6 ro.
Bealer, John (Ella) rubber worker T H&L Greenstown Lake 19.
Beam, Henry Greer Avery St Parkersburg ith.
Beans, Aaron 1L Waynesburg.
Beans, Rosa Waynesburg dhh.
Beans, Waldo (Maud) 1 ch farmer O 162a 4h 8c R1 Navarre Beth 38 Ind tel ddro.
Beans, W. H. (Clara) 1 ch sheet metal worker O 1½a 1h R1 Canton Cant 4 Ind tel thh.
Bear, Samuel North Lawrence catr.
Beard, B. F. carpenter R3 Canton Pla 117 Ind tel.
Beard, Miss Catherine housekeeper O 1h 1c R2 Canton Pla 116 B tel.

Beard, Charles (Elizabeth) 1 ch chair maker O H&L R3 Canton Pla 129.
Beard, Homer L. florist & greenhouse O 11a R2 Canton Pla 117 Ind tel.
Beard, Ira P. carpenter R2 Canton Pla 117 Ind tel.
Beard, Miss Lillie M. domestic R3 Canton Pla 117 Ind tel.
Beard, Miss Maudilla housekeeper O R2 Canton Pla 116 B tel.
Beard, Reuben 1h 1c R2 New Berlin dci.
Beard, R. H. (Mellie) 5 ch carpenter O 10a 2h 1c R3 Canton Pla 117 Ind tel aph.
Beard, Wm. R. student R3 Canton Pla 117 Ind tel.
Beasecker, C. A. (Mamie) 1 ch sweeper man T H&L Gen Del 233 New Berlin Pla 8 doh.
Beasecker, Hiram H. 1c New Berlin rh.
Beatty, Elizabeth M. Magnolia dagh.
Beatty, Geo. ret farmer O H&L Waynesburg Main St.
Beatty, H. H. (Woodie) 11 ch carpenter O 10a 1h 2c R1 Alliance Wash 40.
Beatty, Margt. E. 2L Waynesburg.
Beaudroit, Louis (Amelia) retailer O H&L E Main St Louisville.
Beaver, Rev. R. S. (Margaret) 1 ch Reform minister parsonage New Berlin Pla 12 B tel.
Beazell, C. D. farmer bds R1 Navarre Beth 54 Ind tel icth.
Beazell, Grace R1 Navarre Beth 55 Ind tel.
Beazell, H. H. (Matilda) 3 ch farmer T 154a 5h 15c R1 Navarre Beth 55 Ind tel droo.
Beazell, J. S., Jr. farmer bds Navarre Beth 54 Ind tel igph.
Beazell, J. S., Sr. (Louisa) ret farmer O 165a 5h 15c R1 Navarre Beth 54 Ind tel dhhh.
Beazel, N. G. R1 Navarre Beth 58.
Beazell, Roy R1 Navarre Beth 55 Ind tel.
Beazel, Verna R1 Navarre Beth 58.
Beazel, W. A. (E. A.) 6 ch carpenter & slater O 15a 1h 1c R1 Navarre Beth 58 Ind tel agh.
Bebillot, Frank (Rose) 3 ch meat market O H&L E Gorgas St Louisville.
Becher, Amos (Anna) 3 ch farming & dairy O 150a 6h 24c R2 Canton Pla 116 B tel paph.
Becher, Eli (Emma) 2 ch farming O 120a 5h 15c R1 Maximo Wash 12 Ind tel.
Becher, Harley farmer R1 Maximo Wash 12 B tel.

Nimishillen Grange.

Becher, L. W. (Elizabeth) 2 ch brush maker O H&L New Berlin Pla 43.
Becher, Webster A. North Industry chh.
BECHER, W. H. (Olive O.) 2 ch physician O 91a 2h 2c R1 North Industry Pike 61 B tel iccp.
Becher, W. S. North Industry dtoh.
BECHTEL, AARON (Rosa) 4 ch farmer O 37a 3h 11c R4 Canton Cant 90 B tel dith.
Bechtel, Abraham R4 Canton pthh.
BECHTEL, AMOS D. (Grace) 1 ch farmer O 18a 4h 1c R4 Canton Cant 101 Ind tel carh.
Bechtel, Anson P. 3c Virginville gh.
Bechtel, D. C. 2h 7c Canton ghh.
Bechtel, E. D. (Laura) 5 ch farmer O 50a 6h 18c R3 Canton Cant 98 Ind tel ahdh.
Bechtel, E. Howard milkman 3h R4 Canton Cant 90 Ind tel.
Bechtel, Earl V. coal miner R4 Canton Cant 103 Ind tel.
Bechtel, George farmer R4 Canton Cant 90 B tel.
Bechtel, George A. (Mary) 5 ch teamster O H&L 4h R4 Canton Cant 103 Ind tel.
Bechtel, Harvey 4h 11c R4 Canton thrh.
Bechtel, Herman farmer O 40a 3h R3 Canton Cant 98 Ind tel gch.
BECHTEL, HARRY P. (Elizabeth R.) 1 ch milk man O 12a 4h R4 Canton Cant 90 tch.
Bechtel, J. H. (Ida) farmer O 2a 1h R4 Canton Cant 90 B tel raoh.
Bechtel, Laura A. R4 Canton ghh.
Bechtel, Orin C. teamster H&L R4 Canton Cant 103 Ind tel.
Bechtel, Olive M. housekeeping R4 Canton Cant 103 Ind tel.
Bechtel, Ray V. coal miner 1h R4 Canton Cant 103 Ind tel.
BECK, ANDREW, (Matilda) farmer O 160a 5h 14c R2 Navarre Tus 52 Ind tel daoo.
Beck, Clarence 3h 3c R4 Alliance oih.
Beck, Chas. E. (Margaret A.) 2 ch banking & real estate H&L N Main St Magnolia B tel ctth.
Beck, Fred 1h 2c R2 Navarre orh.
BECK, GEO. (Millie) 2 ch farmer O 122a 3h 6c R1 Bolivar Beth 55 Ind tel cdhh.
Beck, Geo. (Anna W.) 5 ch florist O 170a 6h 6c R4 Massillon Perr 22 B & Ind tel pch.
Beck, John (Amelia) 6 ch farmer & dairy T 157a 7h 24c R3 Canton Pla 80 Ind tel cohh.
Beck, J. H. 2h Lake cgdh.
Beck, Mrs. Mamalona O 10a 1c R1 Justus Su Cr 46.
Beck, Margt. A. 3L Magnolia.
Beck, Preston 2h 1c Alliance grh.
Beck, Roy 2h R1 Alliance ich.
Beck, Thos. A. L Brewster.
Beck, William Canton dro.
Beck, Walter D. 1h 7c Bolivar dtgo.
Beck, Winfield S. 1h R4 Alliance rh.
Becker, Edward (Clara) 1 ch tile worker T H&L R3 Louisville Nim 98.
Becker, G. W. R4 Massillon dhh.
Becker, Mrs. Lucinda housekeeper T H &L R1 Paris Wash 60.
Becker, Oscar blacksmith R2 Newman St Massillon Law 71.
Becker, Will (Helena) 3 ch laborer R4 Massillon Perr 83.
BECKER, W. X. (Amelia) 5 ch farmer O 74½a 3h 6c R2 Massillon Law 71 oth.
Becknell, Charles potter O Vine St Minerva.
Becknell, Edward 1L Minerva.
BECKNELL, EDWARD H. (Charity) 3 ch clay miner O H&L Box 365 Vine St Minerva.
Becknell, Scott potter O Vine St Minerva
Bednarz, Michael 4h 1c R5 Canton tdh.
Beebout, Scott (Ethel) 2 ch farmer T 80a 2h 5c R2 Paris Pari 84 Ind tel tgo.
Beech, Wm. (Elizabeth) 1 ch farmer O H&L 2h R2 Massillon Tus 75.
Beeler, David 4h 2c New Berlin cgo.
Beers, Chas. Beach C.
Beesler, Frank R2 Massillon dch.
Begey, Joseph (Euestsia) 2 ch farmer O 107a 5h 7c R2 Louisville Marl 46 rro.
Begley, Frank (Rachel) gardener O 2½a 1h R4 Canton Cant 103 th.
Beglin, Anthony 2h 1c Maximo ich.
Beglin, Francis J. 1c Maximo oh.
Beglin, Joseph (Mary) 1 ch farming O 62a 2h 3c Maximo Wash 71.
Begue, Fred farmer bds R2 Louisville Marl 73.
Begue, George (Mary) 6 ch farmer O 100a 5h 14c R2 Louisville Marl 73 dcro.
Behrent, August (Gutliebe) watchman O H&L R1 Massillon Perr 2 Ind tel dio.
Behrent, Elmer glove maker R1 Massillon Perr 2 Ind tel..
Behrent, Emma R1 Massillon Perr 2 Ind tel.
Behrent, Hanna R1 Massillon Perr 2 Ind tel.
Beidler, Jacob S. (Susanna) 6 ch ret farmer O H&L Wilmot Ind tel doh.
BEIDLER, ORION (Alta) 1 ch farmer T 120a Beach City Su Cr 89 Ind tel.

Beiner, Frances R4 Massillon do.
Beiner, Fred farmer O 80a 3h 17c R2 Canton Nim 10 dach.
Beiter, Geo. 1h Massillon rpo.
Belden, Miss Mira C. housekeeping R1 Paris Pari 63.
Bell, Anthony (Sara) 4 ch stone mason O 10a 2h 2c R2 Alliance Lex 65 B tel ihh.
Bell, Carl E. 1L New Berlin.
Bell, Guy laborer Buffalo St East Sparta.
Bell, John 1h R5 Massillon ro.
Bell, Karl E. (Emma) carpenter New Berlin Pla 10.
Bell, Michael Navarre.
Belles, Annetta ret R1 Canton Pla 29 B tel.
Belloni, Marina Brewster.
Belloni, Mike (Leona) 3 ch gen store O B&L Second St Brewster.
Beltz, Aaron 1h 2c R3 Massillon dhtao.
Beltz, A. J. (Edith) 2 ch gen store O 1h Limaville Lex B tel pcgh.
Beltz, Henry A. 1h 1c Limaville tgo.
Beltz, L. V. 1h 1c Limaville ddh.
Beltz, Mabel Locust St Canal Fulton Law 50.
Beltz, S. E. (Emma) 4 ch clerk O H&L Limaville iah.
Bender, Benjamin (Sarah) ret O 2a 1h 1c R1 New Berlin Pla 8 iho.
Bender, Henry (May) barber O H&L & Shop Middlebranch Pla Williams St oa.
Bender, Kenneth W. Aultman.
Bender, S. W. 6h 11c Lake digh.
Bender, W. H. (Anna) 2 ch farming T 41a 2h 10c R1 Maximo Wash 48 tgh.
Bender, William H. (Elizabeth) 4 ch brick worker T H&L R2 Massillon Law 71.
Benes, B. 2h 4c Osnaburg cho.
Benfer, Cliff (Martha) 3 ch farmer O 48a 3h 4c R1 Beach City Su Cr 75 tch.
Benfer, R. L. (Retta) 1 ch retail gen store O H&L Magnolia Sand Town St B tel.
Benis, Barney (Jennie) 3 ch farmer O 94 4h 7c R2 Osnaburg Osna 40.
Benner, Curtis (Marie) 4 ch farmer T 80a 4h 7c R2 Louisville Marl 46 ddao.
Benner, Delbert (Catherine) 1 ch farming O 70a 3h 8c R3 Louisville Nim 84 B tel rhh.
Benner, Eliza R1 Louisville ihhh.
Benner, Lydia Canal Fulton.
Benner, William (Martha) 3 ch carpenter O H&L R1 Alliance Wash 45 dhh.
Bennett, Adam (Flora) 1 ch farming O 67a 2h 6c R2 Alliance Lex 6 roh.
Bennett, C. H. (Tillie) 2 ch potter T H&L Minerva Pari Liberty St.
Bennett, Henry R. Navarre.
Bennett, Thos. (Lucy) ret T H&L New Franklin Pari 109.
Bennett, Wm. L. Navarre aoh.
Bennington, Albert R1 Minerva.
Bennington, Elby (Delilah) 1 ch laborer T H&L Limaville.
Benskin, J. D. R7 Canton toh.
Benson, Louis (Wava) farmer T 100a 4h 6c R1 Justus Su Cr 28 Ind tel tah.
Benson, Wm. (Stella) 1 ch butcher O H&L 1h R2 Massillon Tus 89 Ind tel dhh.
Benter, Jos. L Brewster.
Bentler, Cress (Rosa) 6 ch farming O 100a 6h 15c R1 Paris Wash 54 B tel.
Bentler, Raymond farming R1 Paris Wash 54 B tel.
Bentler, William laborer R1 Paris Wash 54 B tel.
Bentley, Julia A. Limaville chhh.
Benton, Unkefer 4h 2c Paris gih.
Bentz, Charles H. carpenter O Robertsville Pari Main St.
Bentz, Geo. (Susan) section man O H&L Liberty St Osnaburg.
Bentz, Godleib (Elmira) tower man O H&L Robertsville Pari Main St.
Bentz, John (Anna) 2 ch farmer T 137a 5h 15c R3 Louisville Nim 82 B tel ddhh.
Bentz, W. H. 3h 6c Louisville oah.
Berdel, John (Frances) farmer O 82a 3h 4c R7 Canton Perr 73 B tel.
Beresford, John R. 4c East Springfield dgh.
Berg, Miss Gertrude housekeeper Maximo Wash 36.
Berg, H. H. Justus.
Berg, Joseph (Frances) ret O H&L 1c Maximo Wash 36 dtch.
Berg, Mrs. Katherine ret O H&L Maximo Wash 36.
Berg, Louis (Louisa) 4 ch farmer O 75a 5h 8c R5 Massillon Tus 24 Ind tel pho.
Berg, Louis (Minerva) 4 ch farmer O 27a 1h 2c R2 North Lawrence 22 doro.
Berg, L. E. 2 ch (Minnie) 2 ch breeder & dealer in ponies O 19a 30h Maximo Wash 11 Ind tel igah. See adv.
Berg, Miss Marie Maximo Wash 11 Ind tel.
Berg, Michael Massillon oth.
Berg, Osia R2 North Lawrence Law 22.
Berg, Philip (Rosa) 7 ch farmer T 158a 4h 13c R2 North Lawrence Tus 4 gah.
Berg, Wm. gen store O H&L Maximo Wash Town St B & Ind tel cohh.

Bergen, Jacob ret farmer O 120a 1h 2c R7 Canton Pla 17 agrh.
Bergen, John (Frances) carpenter O H &L R7 Canton Pla 39 dahh.
Berger, Adolph 1h 2c R5 Canton drhh.
Berger, Caleb 2h Alliance ioh.
Berger, Christ 1h Alliance ich.
Berger, Frank Navarre.
Berger, J. (Emma) 4 ch cheese maker O 1a R2 Box 25 New Berlin Pla 6 ttph.
Berger, Louis (Jane) deco O H&L High St Louisville.
Berger, Wm. (Lizzie) 1 ch farmer T 3a R2 Louisville Marl 36.
Bergert, Mrs. Clara 3 ch housekeeper O 191a 7h 15c R1 Waynesburg Sand 31 B tel doih.
Bergert, Clyde farmer R1 Waynesburg Sand 31 B tel.
Bergert, Daniel S. 1L New Berlin.
Bergert Miss Elva domestic R1 Waynesburg Sand 31 B tel.
Bergert, Emanuel farmer R2 Paris Parl 2 Ind tel tdoh.
Bergert, Herbert farmer O R1 Waynesburg Sand 31 B tel.
Bergert, Miss Nola R1 Waynesburg Sand 31 B tel.
Bergert, Ralph farmer R1 Waynesburg Sand 31 B tel.
Bergert, Miss Ruth R1 Waynesburg Sand 31 B tel.
Bergert, Walter farmer R2 Paris Pari 2 Ind tel.
Bergert, Wm. 3 ch farming O 100a 4h 13c R2 Paris Pari 2 Ind tel digo.
Bergman, Thomas (Chloe) 2 ch farmer T 85a 3h 11c R2 North Lawrence Law 19 dtch.
Bergold, Joseph M. 4h 8c Canton dico.
Bergold, W. W. (Helen R.) farmer T 143a 6h Justus Su Cr 61 Ind tel.
Berkey, Altha Wilmot.
Berkey, Cyrus 1a Wilmot.
Berkey, Myrtle L. Wilmot.
Berkovitz, I. (Ella) farming O 18a 2h 2c R1 Alliance Wash 86 B tel ghph.
Berlin, Amanda (wid) 1 ch ret O 33⅓a 1h 4c R1 Louisville Marl 35 ipo.
Berlin, Clarence (Wilda) 1 ch farmer O 33⅓a 2h R1 Louisville Marl 38 ipo.
Berlin, John 2h R1 Massillon irh.
Berlyoung, Andrew (Caroline) 5 ch farmer T 110a 4h 10c R1 Massillon Law 73 Ind tel pgh.
Berleyoung, John (Anna) 8 ch farmer O 78a 4h 12c R5 Massillon Tus 26.
Berlyung, Jacob J. (Emma) 3 ch laborer R7 Canton Pla 66.
Berno, Charles trucking O 6a 1h R1 Canton Pla 28.
Berns, Jacob 1h 3c East Sparta tco.
Berrang, Louis (Agnes) 4 ch foreman T 4a R2 Canton Pla 75.
Berry, Geo. (Sarah) ret OH&L Noble St Osnaburg.
Berry, Jas. D. (Rose T.) 1 ch real estate & ins O H&L R7 Canton Perr 82 Ind tel.
Berry, Reazin (Elizabeth) 4 ch coal digger O H&L Noble St Osnaburg.
Bertch, Rheinhold Navarre.
Bertels, Andrew (Felic) 3 ch miner O 3a 1h R2 Massillon Tus 39.
Bertels, Anton miner O H&L R2 North Lawrence Tus 29.
Bertemes, J. Navarre cgh.
Bertolette, John S. (Iva) machinist O H&L Maximo Wash 7.
Bertolette, Mrs. Mary A. housekeeper O 50a R1 Maximo Wash 6 Ind tel.
Bessler, Louis (Katherine) 8 ch miner O H&L R1 Massillon Tus 85 oah.
Best, G. F. 2h 2c Hartville tch.
Best, W. C. 4h 10c R5 Canton ghh.
Best, W. G. (Phoebe) 1 ch farming O 48a 2h 12c R1 Maximo Wash 38 B tel pdh.
Betler, Lucy 1 ch O H&L Greentown Lake 18 iooh.
Bettis, Earl farming R2 Paris Pari 42 Ind tel.
Bettis, H. A. (Lottie) farming O 35a 3h 6c R2 Paris Pari 42 Ind tel.
Bettis, J. G. (Anna) agent T Paris Pari 33.
Bettis, Leonard (Minnie) milk condenser T H&L Minerva.
Bettschides, Peter (Mame) 2 ch miner H&L Crystal Springs Jack 20.
Betz, Alvin (Alice) 1 ch farming T 100a 5h 9c R1 Moultrie Pari 109 dtco.
Betz, Arthur laborer R1 Paris Wash 58 B tel.
Betz, Chas. (Norah) 1 ch tile worker T H&L Church St Osnaburg.
Betz, C. O. (Katherine E.) 2 ch farming & dairy T 182a 5h 21c Minerva Pari 84 Ind tel dcco.
Betz, E. D. (Mary) 4 ch shipping clerk T H&L R2 Alliance Lex 45.
Betz, Geo. (Carrie) ret O H&L Walnut & Buger Sts Osnaburg iro.
Betz, Miss Grace student Minerva Pari 84 Ind tel.
Betz, Herbert S. tailor Waynesburg Sand Lisbon St Ind tel.
Betz, Humphrey 1L New Franklin.
Betz, Jess (Laura) 1 ch farming O 99a 5h 10c R1 Paris Pari 63 Ind tel gro.
Betz, J. E. (Mary) merchant tailor T H&L & Store Waynesburg Sand Lisbon St Ind tel idh.

Betz, J. M. (Laura) 3 ch farming & blooded stock A 95a 3h 19c Minerva Pari 89 Ind tel dtph.
Betz, Lester farmer R1 Moultrie Pari 109.
Betz, Lloyd farmer T R1 Moulrtie Pari 109.
Betz, Mervin (Anna) 1 ch farming T H&L 2h 1c R1 Osnaburg Osna 64 B tel toh.
Betz, Orlan farming R1 Paris Pari 63 Ind tel.
Betz, Warren (Lucinda) 7 ch farmer T 120a 5h 10c R2 Osnaburg Osna 78 ado.
Betz, Wesley (Ella) 7 ch tile worker O H&L Nassau St Osnaburg grh.
Betz, Wm. J. (Frances M.) 1 ch farming & hauling O 21a 2h 5c Robertsville Pari 14 Ind tel cpo.
Beuchat, Mrs. Anna E ch milliner Louisville Nim W Main St B tel.
Beuchat, J. P. (Louise) 4 ch shoe store O H&L W Gorgas Louisville B tel.
Beuchat, Laura 1L Louisville.
Beucler, Jos. S. 1L Louisville.
Beucler, Marie W Main St Louisville.
Beucler, Peter J. 1L Louisville.
Beucler, Pauline M. 1h W Main St Louisville dch.
Beucler, Virginia B. 1L Louisville.
Beuhler, Elizabeth R3 Alliance.
Beutler, Christ 5h 13c R1 Paris dcdh.
Bevard, Henry Canl Fulton.
Bevens, Casper (Sophia) 9 ch miner O 3a R1 Massillon Perr 4.
Bevens, Christ (Anna) 2 ch laborer T H&L R1 Massillon Perr 4.
Bevens, William laborer R1 Massillon Perr 4.
Beyer, Jos. 2h 4c Louisville cio.
Bichsel, Fred R4 Alliance.
Bichsel, Jacob 1h 1c R1 Allance gh.
Bickel, Elden farmer T 6a 2h R2 Dalton Tus 5.
Bickel, Frank V. 1h R2 Dalton tph.
Bickel, Geo. (Catherine) 1 ch carpenter O 6a 2h 4c R2 Dalton Tus 5 agh.
Bickel, Moses Beach C.
Bickel, Peter (Mary) O H&L Limaville cth.
Bickel, Russell (Ola) 1 ch carpenter T H&L 1h R2 Dalton Tus 6 rih.
Biddle, Alvin (Ada) 3 ch trucking 5¾a R3 Crystal Springs Jack 25.
Biddle, D. E. 2h 3c R2 Canal Fulton dhro.
Biddle, Daniel 5a Canal Fulton.
Biddle Elizabeth 4h 4c Navarre ihdh.
Biddle, George (Ida) 1 ch miner O H&L R1 Massillon Tus 90 ihh.
Biddle, Henry Navarre dhh.
Biddle, Jacob Car Barn Massillon dth.
Biddle, John A. Navarre ooh.
Biddle, John J. Navarre.
Biddle, S. A. Navarre coh.
Biddle, Wm. F. farmer 112 6h 12c R1 Navarre Beth 38 igao.
Bidle, J. W. 5h 9c R1 Canton ddtp.
Bidleman, N. B. Lake cth.
Bidwell, J. W. (Ida A.) 6 ch hotel T H&L First St Brewster Ind tel ro.
Biehl, Alice 5 ch O 10a R1 Massillon Law 77.
Biehl, E. E. (Iva) 1 ch farmer T 25a 2h 3c R1 Beach City Su Cr 90 Ind tel odo.
Biehl, Henry (Mary) 2 ch farmer O 77a 3h 6c R1 Beach City Su Cr 90 Ind tel rag.
Biehl, Jacob (Ella) farmer O 60a 2h 4c R3 Navarre Beth 41 Ind tel tch.
Biehl, Nettie Beach City oh.
Biehn, Chas. (Sophia) 1 ch laborer O H&L Washington Ave.
Bierly, John W. Massillon cro.
Bierwirth, Henry mill worker T R3 Canton Cant 89 B tel.
Bierwirth, Lewis (Anna) 2 ch blacksmith O 2½a R3 Canton Cant 89 B tel.
Biery, Chet R1 Alliance oih.
Biery, Chas. S. (Cynthia) O 30a 2h R1 Alliance Wash 77 B & Ind tel grh.
Biery, Edward J. (Lena) 2 ch farmer T R3 Louisville Nim 105 Ind tel.
Biery, N. F. (Laura) 2 ch farmer T 160a 6h 35c R3 Louisville Nim 105 Ind tel.
Biggins, E. A. R1 Minerva.
Bigler, E. C. (Minnie) 1 ch teacher T B&L Justus iih.
Bildstein, H. M. (Anna C.) 3 ch farmer O 60a 3h 5c R2 New Berlin Jack 108 prr.
Bille, Gustave 2h 4c R7 Canton tih.
Biller, Ellen 1h 2c Canton ddh.
Billing, J. M. dry goods store O H&L Canal St Canal Fulton cdoh.
Bimeler, August L Brewster.
Bimeler, John L Brewster.
Bimeler, Matilda L Brewster.
Bimeler, Peter 1a Brewster.
Binford, Oliver 2L New Berlin.
Bingham, Thomas (Margaret) coal miner T H&L 7 Cherry St Canal Fulton.
Bingham, W. H. Maximo ghh.
Binkley, A. B. R3 Canton.
Binkley, A. F. (Bertha) 2 ch farming & dairying T 142a 4h 11c R3 Canton Pla 129 B tel pco.
Binkley, Miss M. J. O H&L Liberty St Osnaburg.
Binkley, Sarah 1L Osnaburg.
Binkley, Sarah H. Magnolia iio.

Bircher, Abraham (Elizabeth) 2 ch farming T 170a 9h 10c R2 Canton Nim 8 drro.
BIRCHER, HENRY farming & poultry R2 Canton Nim 8.
BISHOP, ALLISON (Lena) farming O 60a 2h 2c R3 Canton Pla 115 B tel aoh.
Bishop, A. H. (Bertha) 1 ch celery farmer T 5a 1h Altman Lake 10 didh.
Bishop, Mrs. Barbara ret R3 Louisville Nim 98 B tel.
Bishop, Chas. (Nola) 2 ch farmer T 76a 3h 4c R1 Hartville Lake 63 agh.
Bishop, D. T. 4c Hartville oth.
Bishop, Miss Florence student R3 Louisville Nim 79 B tel.
Bishop, George (Maggie) 2 ch laborer O 1a 1h 1c Hartville Lake 53.
BISHOP, GRACE bds R1 Hartville Lake 115.
Bishop, Harvey (Elsie) 3 ch farming & teaming O 11a 2h 4c R1 New Berlin Pla 5 B tel tth.
Bishop, Henry (Anna) 6 ch carpenter & stone mason O 80a 3h 11c R3 Louisville Nim 79 B tel rah.
BISHOP, H. C. (Catherine) 5 ch farmer O 80a 2h 5c R1 Hartville Lake 115 dtdh.
Bishop, Miss Jessie R3 Canton Pla 115 B tel.
BISHOP, JOHN (Julia) 2 ch farming O 44a 2h 6c R1 Louisville Nim 32 tih.
Bishop, J. I. 1h Hartville ddgh.
BISHOP, LELA bds R1 Hartville Lake 115.
Bishop, Leo (Roma) 1 ch farmer T 75a 3h 4c R1 Hartville Lake 65 roh.
BISHOP, LEONARD (Amelia) 3 ch farming O 52a 3h 9c R3 Louisville Nim 98 B tel gih.
Bishop, Lawrence L. (Martha E.) 3 ch leather dept Auto Co T H&L New Berlin Pla 7.
Bishop M. P. (Ida) 2 ch farmer O 40a 4h 4c R1 Hartville Lake 81 rrh.
BISHOP, WM. (Frances) bricklayer Greentown Lake 19 oih.
Bisker, Frank H. die sinker Cherry St Canal Fulton.
Bisker, Gernard bookkeeper Cherry St Canal Fulton.
Bisker, William H. (Ada I.) blacksmith O H&L Cherry St Canal Fulton dah.
Bitteker, Louis Navarre.
BITTICKER, MRS. ELIZABETH 2 ch O H&L R1 Beach City Su Cr 80.
Bitticker, Frank 4h 8c East Sparta apo.
Bitticker, John 1c Beach City ph.
Bitticker, John F. 3h 12c Beach City aho.
Bitticker, O. N. Beach City ghh.
Bitticker, Mrs. Wm. Navarre chh.
Bitzel, E. M. Waynesburg toh.
Bitzer, Michael 22L New Berlin.
Bixby, H. A. (Ella) 3 ch coal dealer T 50a 5h 4c R4 Canton Osna 29 B tel ira.
Bixler, Andrew 1h 6c Navarre pgh.
Bixler, A. B. 2h Hartville ihh.
Bixler, Benton 3h 7c Hartville crch.
BIXLER, BYRON J. (Maria) 2 ch farmer O 106a 4h 20c R1 Hartville Marl 24 dhdo.
Bixler, Corvin 5h 10c Hartville dcah.
Bixler, Edgar farmer bds 1h R1 Hartville Marl 31.
BIXLER, EDWIN farming T 6h 11c R1 Middlebranch Pla 54 dgdh.
BIXLER, G. MELVIN (Mary S.) 2 ch farmer T 80a 4h 8c R3 Navarre Beth 44 Ind tel ddih.
Bixler, Harry (Ruth) 1 ch farmer T 80a 3h 7c R3 Navarre Beth 45 rhh.
Bixler, Jacob 1h 4c Navarre dpdo.
Bixler, John 1h 3c Limaville oto.
Bixler, Julien Navarre.
Bixler, Lorrin student R1 Louisville Nim 45.
Bixler, Lydia 5L Middlebranch.
Bixler, Malinda (wid) 8 ch ret O 2a R1 Hartville Marl 31.
Bixler, Milford 4h 7c Bolivar dhdo
Bixler, Miss Minnie R1 Middlebranch Pla 96.
Bixler, Martha A. Maximo dihh.
BIXLER, ORLANDO W. (Savilla) 4 ch farming T 45a 6h 6c R1 Louisville Nim 45 dth.
Bixler, Peter 1h Navarre adh.
Bixler, Raymond student R1 Louisville Nim 45.
Bixler, Samuel (Saloma) 2 ch farmer T 122a 3h 9c R3 Navarre Beth 44 togh.
BIXLER, STEWARD (Anna) ret farmer O 3a 3h 2c R1 Middlebranch Pla 96 dtdh.
Bixler, Miss Viola R1 Louisville Nim 45.
Bixler, Wilson 1h Middlebranch igh.
Black, Alexander (Emma) 1 ch brickyard man T H&L High St Minerva.
Black, Cora Waynesburg ahh.
Black, Chas. O (Maite) 4 ch confectionery, restaurant & barber shop O H&L Cor Bear & Buffalo Sts East Sparta thh.
Black, George potter High St Minerva.
Black, Henry (Emma) 4 ch section man O H&L S Nickel Plate St Louisville.
Black, John 3h 5c Waynesburg arh.
Black, John, Sr. Canal Fulton.
Black, Jane A. East Sparta drg.

Black, John H. (Emma) 1 ch furniture O 80a & 2H&L 1h 1c W Wolf St East Sparta.
Black, M. S. 1h Magnolia iih.
Black, O. W. 4h 3c East Sparta aho.
Blackburn, James T. (Susanna) 1 ch ret T Noble St Osnaburg.
Blackburn, Wm. farmer T 160a 2h 4c R1 Navarre Beth 91.
Blackford, Mary Limaville dchh.
Blackiston, G. P. (Bessie) advertising O H&L R7 Canton Pla 66 B & Ind tel pgh.
Blackledge, Miss Bertha R2 Minerva Pari 25 Ind tel.
Blackledge, Charles (Hallie) 3 ch laborer T Robertsville Pari Town St.
Blackledge, Earl (Bertha) carpenter T 1a Robertsville Pari Town St.
Blackledge, Forest (Ada) 1 ch farming 2h 2c R2 Minerva Pari 25 Ind tel gio.
Blackledge, John (Mary) farming O 108a 3h 4c R2 Minerva Pari 25 Ind tel aro.
Blackledge, Johnson M. 1L Robertsville.
Blackledge, Mrs. Mary 1 ch housekeeper T H&L Robertsville Pari Town St.
Blacklidge, Mrs. Nancy ret Robertsville Pari Main St.
Blackledge, Raymond (Irene) 3 ch farmer O 21a 1h R1 Osnaburg Osna 89 dio.
Blackledge, Walter (Anna) 2 ch coal miner T Robertsville Pari Town St.
Blackwood, Mary 4 ch T H&L R4 Massillon Perr 66.
Blackwood, Wm. draughtsman T H&L R4 Massillon Perr 66.
Blake, Joseph M. attorney-at-law Shafer Block Canton B & Ind tel.
Blanc, Chas. F. 1h R4 Canton ihh.
Blanc, Edward Hartville rhh.
Blanc, George Louisville dihh.
Blanc, Jessie Hartville ihh.
Blanc, Louis (Elizabeth) 1 ch mason O H&L Nassau St Osnaburg.
Blanc, Miss Myrtle telephone operator Maximo Wash Town St B tel.
Blanchard, C. W. 1h 3c Alliance oth.
Blanchard, E. D. farmer T 163a 9h 11c R2 Massillon Tus 75 opp.
Blanchard, Lee (Alta) 4 ch horse breeder T 160a 9h 12c R1 Paris Ind tel dtoh.
Blanchard, Lloyd (Olive) 2 ch farming O 72a 5h 7c R1 Moultrie Wash 58 Ind tel ihdh.
Blanche, Spece Waynesburg thh.
Blank, Arnold shipping clerk Canal St Canal Fulton.
Blank, Arthur C. student E High St Canal Fulton Ind tel chh.
Blank, John (Elizabeth) mfg O Saul St Canal Fulton Ind tel ihh.
Blank, John P. (Mary) 2 ch mine operator O H&L W Cherry St Canal Fulton.
Blank, Louise bookkeeper Saul St Canal Fulton Ind tel.
Blank, Mary Saul St Canal Fulton Ind tel.
Blank, P. J. (Clementine C.) salesman O H&L E High St Canal Fulton Ind tel.
Blank, Ralph J. salesman E High St Canal Fulton Ind tel.
Blank, William (Hattie) 1 ch coal operator O H&L 1h Canal St Canal Fulton Ind tel dgdo.
Blantz, Andrew F. 1h 2c R1 Massillon tdh.

"Goin' Fishin'?"

Blantz, L. L. R2 Massillon dch.
Blantz, Mary R1 Massillon ihh.
Blarfield, E. H. (Lula) 2 ch sandworker T B&L R2 Navarre Su Cr 49.
Blatt, Jin 1L Limaville.
Blaugh, Mr. & Mrs. Erwin O. 1h R1 North Industry rh.
Blauneiser, John farmer 45a 2h 6c R3 Massillon Jack 28 toag.
Blauneiser, Mary R3 Massillon Jack 28.
Blazer, P. H. (Nettie) 3 ch Blazer Hay Ladder Lock O 134a 7h 19c R2 Minerva Pari 86 Ind tel dgph. See adv.
Blethyn, Evan P. (Sarah) 2 ch miner O 1a R2 North Lawrence Tus 29.
Bletzer, Geo. H. 2h 2c Greentown rch.
Bletzer, P. H. (Annie Katherine) 7 ch blacksmith T 1a Hartville Lake 92.
Blickenderfer, Sarah L. L Brewster.
Bliler, Belle Canal St Canal Fulton.
Bliler, Daniel carpenter T H&L W cherry St Canal Fulton.
Bliler, Joshua Canal Fulton.
Bliler, John Canal Fulton.
Bliler, J. W. Canal Fulton ohh.
Bliler, Lee (Bertha) clerk O H&L Canal St Canal Fulton.
Bliler, Milton laborer O H&L W Cherry St Canal Fulton.
Bliler, S. C. (Cora) restaurant O Canal St Canal Fulton.
Bliler, Saml. C. Canal Fulton adh.
Bliler, S. S. Canal Fulton chh.
Bliler, Samuel S. (Martha) 2 ch mfg O H&L Canal St Canal Fulton Ind tel.
Bliler, Wesley clothing store E Liberty St Canal Fulton Ind tel.
Bliss, John A. 2L Osnaburg.
Blocher, Mrs. Ella 1 ch bds R4 Massillon Perr 43.
Blocher, Ettie S. 2h 2c R5 Massillon ico.
Block, Emma 2h 2c R1 North Industry ddio.
Block, Mary C. 2L Paris.
Bloomfield, A. Senith hotel keeper O H&L Middlebranch Pla 95 B tel thh.
Bloomfield, B. J. (Mary) 3 ch farmer T 135a 3h 4c R2 Canal Fulton Law 46.
Blum, Miss Bertha brass maker Canton Pla 59 B tel.
Blum, John (Rosena) farming & cheese maker O 60a 3h 7c R2 Louisville Nim 69 B tel gch.
Blum, John P. (Lucia M.) 3 ch contractor O 45a 6h 1c R2 Canton Pla 59 B tel oth.
Blum, Walter H. farmer R2 Louisville Nim 69 B tel.
Blyer, Edward (Hazel) 2 ch truck opertor O H&L R2 Canton Pla 70.
Blyer, John H. (Rachel Esther) 4 ch sheet iron contractor T H&L R2 Canton Pla 70.
Blythe, Jas. D. 1L Waynesburg.
Blythe, Lucinda E. 1L Minerva.
Blythe, Margt. 1L Waynesburg.
Bobay, Theobald 2L Louisville.
Boblitz, Peter 1L Osnaburg.
Bockel, Henry Navarre.
Bocker, H. E. (Ettie) miner O 28a 2h 3c R5 Massillon Tus 45 Ind tel.
Bockly, Guy F. Wilmot dah.
Bodemer, C. A. (Sarah C.) 2 ch gen store Lake Lake 3 rghh.
Boerner, C. M. potter O Lincoln Way Minerva.
Boerner, Mrs. Frances 1h 1c R1 Massillon ptp.
Boerner, Frank (Catherine) 3 ch farmer T 130a 4h 6c R1 Massillon Jack 64.
Boerner, Miss Hazel bookkeeper O Lincoln Way Minerva ghh..
Boerner, Mrs. Lillian 2 ch housekeeping O H&L Lincoln Way Minerva.
Boerngen, Ida M. R4 Massillon iphh.
Boesecker, Hiram 10a New Berlin.
Boettler, Miss Birdella R2 Canton Pla 97 Ind tel.
Boettler, Chas. A. 1L Middlebranch.
Boettler, F. E. (Lucille) farming & dairy T 40a 3h 11c R2 Canton Pla 99 ddch.
Boettler, John A. 1L New Berlin.
Boettler, Jacob F. Aultman.
Boettler, Lorin farming & dairy R2 Canton Pla 99 Ind tel.
Boettler, Miss Mary housekeeper O H&L Box 49 New Berlin Pla 8 ghh.
Boettler, Mrs. Matilda housekeeper O H&L Box 49 New Berlin Pla 8.
Boettler, Mrs. Nettie 1 ch farming & dairy O 200a 5h 15c R2 Canton Pla 97 Ind tel drgh.
Boettler, Sarah J. 2a New Berlin.
Bogard, Ralph E. O Livery & garage 2L 2h Buffalo St East Sparta B tel cdh.
Bohnert, G. L. minister T H&L Wilmot Ind tel.
Boing, Henry Massillon do.
Bokhart, Ernest farmer R2 Sparta Sand 16.
Bokhart, Julius 3 ch farming T 320a 7h 16c R2 Sparta Sand 10 dddh.
Bolar, Harry W. Louisville thh.
Bole, R. H. (Eva) stone mason R4 Massillon Perr 83 Ind tel.
Bolen, Mary 1L Magnolia.
Bolender, Chas. Akron ihh.
Bolender, David J. 3h 3c R2 Minerva dico.

Boley, Joe S. (Katie) 1 ch farmer O 1¼a 1c R1 Lake drt.
Bollie, Eugene (Carrie) 4 ch sawmill man O H&L 1h R3 Louisville Nim 78 B tel ihh.
Bollie, Miss Pearl student O R3 Louisville Nim 78 B tel.
Bollig, Frank 1L Maximo.
Bollinger, Albert farmer T 104a 3h 9c R1 Osnaburg Osna 37 B tel tgo.
Bollinger, Barnhard 6L Louisville.
Bollinger, David ret O H&L Robertsville Pari Town St.
Bollinger, Franklin (Milinda) 1 ch farmer O 104a 2h 1c R1 Osnaburg Osna 37 B tel itio.
Bolinger, Josephine 1L Robertsville.
Bollinger, J. C. 5h 13c R3 Canton ioph.
Bollinger, Sylvanius 2h 4c R2 Navarre ogh.
Bolloni, Marion Brewster thh.
Boltz, Danl. (Stella) 6 ch coal miner T 3a R3 Canton Pla 76.
Bonnell, Jesse (Emma) 2 ch foreman O H&L New Berlin Pla 4 ihh.
Bonnell, Miriam A. dressmaking T H&L New Berlin Pla 7.
Bonnell, William D. repairman O H&L R1 New Berlin Pla 7.
Bonnot, Frank E. (Lucy) carpenter O H&L S Chapel St Louisville.
Bonnot, John A. 1h R7 Canton ich.
Bonnot, L. C. (Elizabeth) 2 ch manuf O H&L E Main St Louisville B tel ghh.
Bonstedt, C. W. 1h Aultman tph.
Bonstel, R. W. (Ida) 1 ch machinist O B&L Huron St Brewster.
Bonvalot, Anna 1 ch H&L R7 Canton Perr 82.
Bonvalot, L. R. (Nellie) pattern maker O H&L R4 Massillon Perr 37 dio.
Booher, M. J. (Beulah) printer & publisher T B&L Canal St Navarre Ind tel thh.
Bookholder, J. J. (Catherine) 1 ch gen store O H&L 1h R4 Alliance Lex 36 Ind tel.
Bookman, Carl R3 Massillon Jack 53.
Bookman, Jesse A. (Hazel) 1 ch farmer R2 Navarre Perr 21 Ind tel.
Books, Martin (Anna J.) 7 ch teamster O H&L 3h Justus Su Cr 96 cro.
Books, M. L. (Alda) 2 ch clerk T 8a R2 Massillon Tus 38 dhh.
Books, Wallace (Catherine A.) 3 ch grocer O H&L 1h 2c R2 Massillon Tus 38 ico.
Boolman, Samuel (Lotta) 2 ch farmer O 112a 3h 7c R1 New Berlin Lake 75.
Boone, Andrew (Lucretia) 1 ch tinner O 1a 2h Greentown Lake 18 trh.
Boory, A. F. (Amanda J.) teamster O H&L 1h Minerva Pari Prospect St. Ind tel cio.
Boory, Wm. 1h 3c Waynesburg igh.
Booth, D. W. 4h 10c New Berlin icah.
Booth, Mrs. Florence housekeeper O H&L Minerva Pari Lincoln Way Ind tel.
Booth, John A. (Esther) 1 ch miner O H&L R2 North Lawrence Tus 29.
Booth, J. F. (Flora A.) 5 ch farmer O 197a 5h 13c R3 Navarre Su Cr 99 Ind tel dhdo.
Booth, Mrs. T. E. Minerva odh.
Booth, Wm. East Greenville rh.
Booty, Ada Belle Brewster.
Bordman, Effie (wid) 2 ch O 2a 1h 2c Lake Lake 47.
Bordner, D. W. (Susie) 1 ch farming O 80a 3h 1c R1 New Berlin Pla 43 B tel dhhh.
Bordner, Frank C. farmer R1 New Berlin Pla 43 B tel.
Bordner, F. G. (Emma) 3 ch ret 192a 1h R7 Canton Perr 84 B tel chih.
Bordner, Horner E. (Katherine) 2 ch tel manager T H&L E Main St Louisville B tel.
Bordner, Niles O. R7 Canton roh.
Bordner, O. E. New Berlin dhh.
Bordner, R. L. (Catherine) 1 ch farmer T 1h Osnaburg Osna 38 B tel.
Borell, Andrew (Gertrude) 2 ch saloonkeeper O ½a R1 Massillon Tus 88 B tel
Borell, Frank R1 Massillon ioh.
Borell, Geo. (Mary C.) 1 ch coal miner O H&L Wooster Road Massillon Tus 86.
Borell, Harretta Massillon Rubber Co T Wooster Road Massillon Tus 86.
Borell, Mrs. Mary 3 ch O H&L R1 Massillon Tus 85.
Borell, Wm. (Gretchen) 1 ch miner T H&L R1 Massillon Tus 85.
Borkel, Wm. (Minnie) 5 ch miner O H&L R2 North Lawrence Tus 29.
Borkey, D. B. (Myrtle) 1 ch agent O H&L 2h Wilmot Ind tel dro.
Born, Elmer potter Waynesburg Sand High St.
Born, May domestic Waynesburg Sand Main St.
Born, Otto (Frances) 5 ch laborer T H&L R2 Waynesburg Sand 58.
Born, Wm. (Vinnie) 5 ch miner T H&L Waynesburg Sand High St.
Bornar, John (Frances) 5 ch farmer 15a 1h 1c Massillon Jack 59 B tel.

Boron, Amos pump maker R1 Canton Pla 23.
Boron, August (Hattie) 7 ch farmer O 15a 1h R1 East Sparta Pike 48.
Boron, A. A. R4 Massillon igih.
Boron, Edward 1h Lake doh.
Boron, Elta (wid) 3 ch R4 Canton Osna 13.
Boron, E. L. Canton dhh.
Boron, Frank (Adeline) 1 ch farmer O 87½a 1h 2c R1 Canton Jack 73 ddr.
Boron, Frank (Louise) farmer T 160a 4h 10c R1 Lake Lake 21 ihih.
Boron, F. E. (Lena) 2 ch farmer O 39a 3h 3c R1 Canton Pla 23 dcdh.
Boron, Herman 1h Massillon ddh.
Boron, John P. (Minnie) 1 ch farming T 50a 3h 5c R2 Canton Pla 60 tgao.
Boron, Lewis 2h 5c Lake goh.
Boron, Peter (Amelia) 7 ch farmer O 155a 4h 20c Massillon Perr 73 ahrh.
Boron, Silva R4 Massillon rhh.
Boron, Victor 1h 1c New Berlin dpt.
Boroway, John C. (Lottie) 2 ch farming & dairy T 80a 4h 6c R5 Louisville Nim 12 B tel cah.
Borton, Albert farming T 84a 5h 13c R1 Alliance Wash 70 B tel.
Borton, Clark farmer T 84a 5h 13c R1 Alliance Wash 70 B tel.
Borton, Emma 2h R3 Alliance doh.
Borton, Mrs. Hattie 4 ch housekeeping O 84a 5h 13c R1 Alliance Wash 70 B tel.
Borton, Lewis 6h 15c R1 Alliance dich.
Borton, M. H. (Rebecca) 2 ch farmer O 29½a 2h 2c R1 Lake Lake 6.
Borts, Albert 4h 8c North Industry pit.
Bortz, Agnes 1L Howenstine.
Bortz, John Osnaburg dphh.
Bortz, Samuel 2h 4c Osnaburg drdh.
Bose, Arch Beach City ro.
Bose, Cullen (Estella) farmer O 2a 1h 1c R2 Beach City Su Cr 65.
Bose, Curtis S. 3h 6c Beach City cch.
Bose, D. A. Beach City iro.
Bose, D. E. (Emma) farmer O 75a 3h 6c R2 Dalton Tus 11 Ind tel.
Bose, Harry (Minola) 3 ch farmer T H&L R1 Beach City Su Cr 80.
Bose, Ivy Beach City.
Bose, Lydia A. Beach City.
Bose, Nathan (Mary E.) 4 ch farmer O 123a 6h 14c R1 Beach City Su Cr 80 Ind tel dorh.
Bose, Stella 1c Beach City op.
Bosler, Elijah (Susan) ret farmer O 16a 1h R5 Louisville Nim 26.
Bosler, H. M. (Florence) 5 ch farmer O 25a 3h 7c R5 Louisville Nim 27 Ind tel.
Bosler, J. M. (Fannie B.) 5 ch carpenter T 52½a 4h 9c R3 Canton Cant 98 rdh.
Bosler, J. R. (Ella) 1 ch farmer O 35½a 9h 2c R5 Louisville Osna Ind tel iodi.
Bosler, Mary Louisville dhhh.
Bosler, Martin (Lizzie) 6 ch farming & dairy O 95a 5h 24c R5 Louisville Nim 29 Ind tel.
Bosler, Milton (Edith) 2 ch carpenter O 4a 1h R5 Louisville Nim 28.
Bosler, Minnie mission worker R5 Louisville Ind tel.
Bosley, John (Alta) 6 ch butcher O 22a 1h R1 North Lawrence Law 14 Ind tel aoh.
Bosley, Maynard (Susan) 2 ch farmer O 83a 5h 7c R1 North Lawrence Law 15 goo.
Bossler, E. R. Louisville dthh.
Bossler, Harvey 3h 7c Louisville rhh.
Bostian, A. L. Middlebranch chh.
Boston, C. E. 2h Greentown aoh.
Boston, Ellwood C. (Anna) 3 ch miner T R1 North Industry Pike Howenstine Vil to.
Boston, Frank O. (Marcia) 1 ch genl store O store Greentown Lake 19 B tel irhh.
Boston, J. H. Greentown cchh.
Boston, O. E. Greentown dch.
Boston, W. H. (Emma) 2 ch laborer O H&L Greentown Lake 19.
Bosworth, E. A. 1h 6c Alliance och.
Botkins, Clara R1 Canal Fulton Law 87.
Botkins, Demsy 1h R1 Canal Fulton Law 87.
Botkins, Marie R1 Canal Fulton Law 87.
Botkins, William (Harriet) 3 ch farmer T 213a 4h 2c R1 Canal Fulton Law 87.
Bottony, J. H. pool room T B&L Wabash St Brewster B tel.
Bottony, T. H. Brewster rhh.
Boughman, Amandus 3h Justus dchh.
Boughman, Albert F. 1h Justus too.
Boughman, B. D. (Clara) 3 ch farmer O 55a 3h 5c R1 Justus Su Cr 46 oho.
Boughman, Bertha M. music teacher 1c R1 Massillon Perr 4 Ind tel dro.
Boughman, C. W. (Arvilla S.) 1 ch farm hand O 1a 1h R2 Navarre Su Cr 105 Ind tel.
Boughman, Mrs. Daniel R1 Justus.
Boughman, Emanuel 1h 8c R5 Massillon dhrh.
Boughman, E. D. 12h 6c R2 Canal Fulton drch.
Boughman, E. H. 1h 2c Osnaburg dth.

Boughman, E. N. (Stella) 3 ch farmer O 60a 3h 8c R5 Massillon Tus 48 Ind tel.
Boughman, Ernest R. (Frances) 3 ch farmer O 100a 2h 5c R1 Navarre Beth 67 dcoh.
Boughman, Geo. G. Justus ddhh.
Boughman, Homer I. (Thamer) farming O 88a 5h 10c R2 Massillon Tus 81 Ind tel ttgh.
Boughman, J. (Alice A.) 7 ch farmer O 55a 2h 1c R2 Navarre Su Cr 58 Ind tel.
Boughman, Jesse A. 3h 7c R2 Navarre dtgh.
Boughman, Julia A. Justus rhh.
Boughman, Karl D. R1 Justus.
Boughman, Marion 2h 6c Justus ror.
Boughman, M. A. 2 ch carpet weaver O 90a R2 Navarre Tus 111 Ind tel tcth.
Boughman, M. C. (Emma) 1 ch farmer O 80a 3h 6c R1 Justus Su Cr 39 Ind tel diao.
Boughman, Marion E. (Anna) 2 ch farmer O 70a 3h 18c Justus Su Cr 102.
Boughman, M. F. 4h 3c R2 Navarre rtg.
Boughman, Ruth bds R2 Massillon Tus 81 Ind tel.
Boughman, Zach 1h Justus trdo.
Bourquin, Julius F. 2h 1c R5 Canton ich.
Bourquinn, Eugene 1h 1c Osnaburg tao.
Bouvalot, Annie M. R7 Canton doch.
Bovry, Wm. 1L Waynesburg.
Bow, Charles C. (Anna E.) 1 ch lawyer O 33a R2 Box 1 New Berlin Pla 12 B tel dcoh.
Bow, E. C. ret T R2 New Berlin Pla 12 B tel.
Bow, Homer C. struct engrng R2 Box 1 New Berlin Pla 12 B tel.
Bow, H. G. (Martha) sales mgr O 3a R2 Canton Pla 39 B tel ioo.
Bowden, Angeline 1L Minerva.
Bowden, Clara 1L Minerva.
Bowden, Miss Manda J. housekeeper O H&L Minerva Pari 92.
Bowen, Frank tinner O H&L 1h Wood & Church St Osnaburg doo.
Bowen, J. (Sarah) ret O H&L E Main St Louisville tto.
Bowen, Sarah O H&L Liberty & Market St Osnaburg.
Bowen, Walter (Mary) 2 ch miner T H&L Justus Su Cr 96.
Bower, O. A. 3h Limaville iph.
Bower, Sam'l 3a Wilmot.
Bowers, Amos 6c R3 Canton daih.
Bowers, Andrew (Gertrude) 2 ch farmer O 16½a 2h 4c R1 Louisville Marl 36 Bel tel.
Bowers, Augustus R. Wilmot.
Bowers, Carson farmer bds R1 Louisville Marl 36 B tel.
Bowers, Clarence farming R5 Louisville Nim 34.
Bowers, Clement (Emma) farmer O 58a 4h 10c R2 Minerva Pari 51 Ind tel drgh.
Bowers, Cora V. student R5 Massillon Tus 92 Ind tel.
Bowers, Edson 8h 6c Hartville didh.
Bowers, Miss Emma housekeeper R5 Louisville Nim 30 B tel.
Bowers, Elmer, E. R2 New Berlin ioh.
Bowers, E. G. (Mary A.) principal of West Tremont St School O 6a 1c R5 Massillon Tus 92 Ind tel ach.
Bowers, Fannie R3 Canton dpoh.
Bowers, Frank (Nellie) 1 ch contr O 5a 1h R1 Massillon Tus 86 Ind tel tih.
Bowers, G. C. (Millie) 3 ch farmer O 90a 7h 8c R1 Hartville Marl 52 B tel.
Bowers, Geo. W. 2h 3c North Industry idgh.
Bowers, Mrs. G. W. R2 Hartville.
Bowers, Homer dental student R2 Minerva Pari 51 Ind tel.
Bowers, H. F. 1h Lake iidh.
Bowers, Harry M. 1h 1c R3 Canton doh.
Bowers, Henry O. North Industry phh.
Bowers, Ira 3h 5c Hartville rdh.
Bowers, Irvin (Cora) milk dealer O 4a 2h R5 Louisville Nim 30. idoh.
Bowers, J. A. (Alverda) 5 ch farming T 152a 3h R5 Louisville Nim 34 ihh.
Bowers, G. G. (Lydia E.) trucker O 4a 1h Massillon Jack 50 Ind tel chh.
Bowers, John S. (Mary) stationary engr O 2a R5 Louisville Nim 30 B tel.
Bowers, Miss Loretta housekeeper R5 Louisville Nim 34.
Bowers, Martin 4h 18c Limaville dich.
Bowers, Mrs. May 1L Limaville.
Bowers, M. F. (Mary) 1 ch stoves, china, house furnishing goods O B&L 2h Canal St Navarre Beth 5 Ind tel aoo.
Bowers, Oliver (Alice) 1 ch farming O 57a 3h 3c R5 Louisville Pla 121 cth.
Bowers, Oscar farmer bds R1 Louisville Marl 36 B tel.
Bowers, Roscoe student Liberty & Market St Osnaburg.
Bowers, Rudolph Minerva iihh.
Bowers, Russell 1L Navarre.
Bowers, R. A. 1h Lake itah.
Bowers, Ralph E. student R5 Massillon Tus 92 Ind tel.
Bowers, Sarah 2L Osnaburg.
Bowers, Saxton 2h R3 Canton iaro.
Bowers, S. S. 1h 1c Hartville dogh.
Bowers, Wm. (Mary) 2 ch farmer O 50a 2h 6c R1 Hartville Marl 5 dhih.

Bowersox, Charles (Lydia) farming & dairy O 85a 5h 9c R2 Louisville Nim 70 B tel gch.
Bowersox, Clarence P. farming R2 Louisville Nim 70 B tel.
Bowersox, Floyd A. farming 2h R2 Louisville Nim 70 B tel.
Bowles, Glen 1L Limaville.
Bowman, Mrs. Alice 2 ch O 2½a E Main St Louisville thh.
Bowman, Miss Angeline housekeeping O H&L Lincoln Way Minerva Ind tel.
Bowman, Arthur E. (Clara) 4 ch mail carrier O H&L S Buffla St East Sparta.
Bowman, Burdette (Bertha) 1 ch farmer T H&L Canal Fulton Law 53.
Bowman, B. B. (Ida V.) 3 ch farmer T 112a 3h 8c Osnaburg Osna 72 B tel rph.
Bowman, B. T. (Elizabeth) market gardening T 50a 1h 3c R1 Alliance Wash 76.
Bowman, C. C. 3h 5c R4 Canton ghh.
Bowman, Chas. E. (Eliza) farmer O 5a 1h 1c R2 East Sparta Pike 84 dih.
Bowman, Chas. M. (Mary M.) 2 ch farmer T 100a 2h 3c R3 Massillon Jack 42 oor.
Bowman, D. S. (Pearl) 3 ch farmer O 56a 4h 1c R1 Moultrie Wash 101 B tel ihh.
Bowman, Eli 2L Magnolia.
Bowman, Elsie 1 ch farming T 64a 3h R1 Maximo Wash 15 Ind tel.
Bowman, Ephraim (Emma) 1 ch farmer T 126a 6h 5c R2 North Lawrence Tus 34 Ind tel drph.
Bowman, E. N. (Pearl) 3 ch farming O 80a 3h 9c R2 Waynesburg Sand 16 B tel tro.
Bowman, Fred Canal Fulton.
Bowman, Fannie H. L Brewster.
Bowman, F. P. (Martha) 1 ch farming O 80a 5h 11c R1 Waynesburg Sand 19 B tel pih.
Bowman, George D. (Lillian) market trucking T 50a 1h 3c R1 Alliance Wash 76.
Bowman, Henry 1L Magnolia.
Bowman, Hiram (Lydia L.) 5 ch farmer O 130a 4h 12c R2 East Sparta Pike 84 daho.
Bowman, H. R. (Mamie A.) 2 ch brick layer O H&L 2 Mapleton St Osnaburg.
Bowman, Isaac 2h 1c Osnaburg etg.
Bowman, Jacob 1c East Sparta dtth.
Bowman, Jesse 250a 2h 2c Moultrie poo.
Bowman, John 1c Osnaburg ih.
Bowman, Jas. A. 2L East Sparta.
Bowman, John F. 1L Magnolia.
Bowman, James G. 1h R3 Canton iph.
Bowman, Jemima Rockhill 1c Alliance oh.
Bowman, J. R. (Mary E.) farmer O 20a 3h 2c R5 Canton Cant 65 B tel oih.
Bowman, Lucy H. stenographer R5 Canton Cant 65 B tel.
Bowman, L. R. (Bessie M.) farmer T 110a 3h 12c R5 Canton Cant 75 B tel gch.
Bowman, Mrs. Margaret R4 Canton.
Bowman, Mary A. 2L 2a Louisville.
Bowman, M. C. (Mary E.) 1 ch farming T 2h 6c R1 Paris Pari 35 oho.
Bowman, N. K. (Lena B.) 4 ch miner O H&L North Lawrence cch.
Bowman, Oscar (Blanche) farmer T 35a 5h 5c R4 Canton Cant 103 B tel cgh.
Bowman, Oscar R. (Phoebe) 3 ch farmer O 106a 1h 6c R4 Massillon Perr 63 ghh.
Bowman, Otis V. (Mary) 1 ch farming T 80a 2h 3c R1 Paris Pari 35 ith.
Bowman, Riley 3h 7c Waynesburg ogh.
Bowman, Robert R1 Navarre ihh.
Bowman, Rudolph Canal Fulton.
Bowman, Ruth L Brewster.
Bowman, Reuben (Clara) 3 ch carpenter O ½a R4 Massillon Perr 66 B tel gh.
Bowman, R. E. (Margaret) farming O 100a 3h 12c R2 Waynesburg Sand 16 B tel.
Bowman, S. E. (Alice L.) farmer O 84a 4h 10c R1 Osnaburg Osna 74 B tel gch.
Bowman, S. N. 2h 3c Osnaburg cph.
Bowman, Sadie O. 1h East Sparta dio.
Bowman, Stanley S. student R5 Canton Cant 65 B tel.
Bowman, Uriah (Amanda) carpenter O 2½a S Nickel Plate St Louisville B tel.
Bowman, William A. (Mary) jeweler O H&L 2 Mapleton St Osnaburg.
Bowman, W. F. (Ora) 5 ch engineer O 1a 1h R5 Massillon Tus 26 ch.
Bowman, Wm F. (Mary) 1 ch farming O 35a 4h 5c R2 Homeworth Wash 92 Ind tel rdh.
Boyd, J. T. (Anna) 2 ch farming O 9½a 1h R2 Alliance Lex 30 ihh.
Boyd, Loren (Pearl) 1 ch miner T H&L E Lisbon St Waynesburg.
Boyd, Robt. J. (Margaret) 5 ch farmer O 20a 2h 2c R1 Waynesburg Sand 38 B tel ddh.
Boyd, Susan 1L Waynesburg.
Boyd, Wm. North Lawrence.
Boyd, Wm (Minnie) 1 ch miner T H&L 1h R1 Waynesburg Sand 45.

Boyer, Abbie Louisville chh.
Boyer, Geo. Beach C.
Boyer, Hiram Beach City dihh.
Boyer, Martin 2L Osnaburg.
Boyer, Mrs. Mary ret O H&B Market & Noble Sts Osnaburg.
Boyle, F. U. 2h 2c Limaville odh.
Boyle, Maude I. L Brewster.
Brachman, August Jr. laborer bds R1 Massillon Tus 84.
Brachman, August (Christiana) 5 ch coal miner O 18a 1h 1c R1 Massillon Tus 84.
Brachman, Charles laborer bds R1 Masillon Tus 84.
Braden, A. D. (Clementine) ret O H&L R2 Canton Pla 12.
Bradiger, Jos. 1h Justus dah.
Bradshaw, Albert E. (Daisy) 7 ch printer O H&L R1 Alliance Wash 45.
Brady, Arthur (Alice) 4 ch advertising T H&L R7 Canton Pla 66.
Brady, Harry (Catharine) 1 ch tile worker H&L Maximo Wash 36 B tel dih.
Braim, Ida R1 Massillon chh.
Brand, Catherine O H&L High St Canal Fulton.
Brand, Clara High St Canal Fulton.
Brand, Jacob 3h 12c R1 Paris prh.
Brand, Joseph ret High St Canal Fulton chh.
Brand, John A. machinist R1 Massillon Tus 86.
Brand, J. C. (Elizabeth) 5 ch farming 0 95a 3h 15c R1 Paris Wash 63.
Brand, James H. (Christina M.) 2 ch contractor O 130a & H&L 7h 15c R2 East Sparta Pike 73 Ind tel.
Brand, Mrs. John J. (wid) O11a R1 Massillon Tus 86 cth.
Brand, S. A. (Mary) hardware dealer O H&L E High St Canal Fulton.
Brandt, Joe farm hand R4 Massillon Perr 35.
Brandt, Mrs. Mary (wid) R1 Massillon Tus 85.
Brandt, Simon (Ella) 5 ch farmer T 110a 4h 9c R1 Navarre Perr 50 Ind tel dhrh.
Brannon, James V. (Ellen) 1 ch farmer T 110a 2h 6c R1 Limaville Marl 78.
Brant, J. W. R1 Canton dahh.
Brantingham, Florence Alliance idh.
Brantingham, Samuel 4h 8c R2 Alliance goh.
Bratton, Estella Beach City.
Bratton, John A. 1a Beach City.
Bratton, J. F. (Lilly) 5 ch clerk O H&L E Gorgas St Louisville ro.

Business Section, Massillon.

BRATTON, W. O. (Mary) 3 ch mfg O 1½a 2c Beach City Su Cr 85 Ind tel dph.
Bratz, H. G. (June) 2 ch machinist O H&L Greentown Lake 10.
BRAUCHER, ALBAN H. (Manella) 4 ch carpenter cont O H&L 1h R2 New Berlin Jack 78 dhh.
Braucher, B. F. 2h 7c R3 New Berlin gti.
Braucher, Chas. (Rosie) laborer O 1a 1h R2 New Berlin Jack 80 ro.
Braucher, David 4h 6c R3 Massillon acr.
Braucher, D. A. (Amanda) 3 ch ret farmer O 38½a farm 1½ R2 New Berlin Jack 78.
Braucher, Mrs. Della M. 3h 2c R2 New Berlin too.
Braucher, Mrs. Edith 5 ch telephone operator T H&L Paris Pari 33 Ind tel dhh.
BRAUCHER, MRS. ELMA R2 Lake.
Braucher, Harry 2h R3 Massillon dah.
BRAUCHER, JAY N. (Rosa E.) 2 ch blacksmith O H&L 2h R2 New Berlin Jack 78 ahg.
Braucher, L. J. (Maria) farmer O 115a 3h 10c R1 Canal Fulton Law 92 ach.
Braucher, L. W. 3h 5c R2 New Berlin rci.
Braucher, M. A. 1h R2 New Berlin tgh.
Braucher, O. E. 3h 5c New Berlin ahh.
Braucher, Ray (Carrie) 2 ch farmer 40a 5h 5c R2 New Berlin Jack 50 oop.
BRAUCHER, WM. H. (Ellen S.) ret O H&L 1h New Berlin Pla 8 dgo.
Braun, August (Mary) 1 ch farmer O 34a 3h 4c R4 Massillon Perr 36 Ind tel.
BRAY, A. H. (Ida) 1 ch farm & trucking O 5a 1h 1c R1 Paris Pari 41 Ind tel ddo.
Brechbill, D. (W. E.) farmer O 45a 3h 9c R5 Louisville Osna 34 B tel ggo.
Brechbill, H. S. (Josephine) 2 ch butcher O H&L R5 Louisville Nim 23.
Brechbill, Isaac (Mary A.) farmer O 1a 1h R4 Canton Cant 90 Ind tel iidh.
BRECHBILL, S. E. (Anna) 4 ch farmer O 49½a 3h 8c R4 Canton Osna 6 Ind tel phh.
Brechbill, Priscilla ret O H&L R4 Canton Osna 6 Ind tel ahh.
Brechbuhler, Gottlieb 2h 1c North Industry ioh.
Brechbuhler, Jacob (Hattie) 1 ch farmer T 10a 1h 1c North Industry Cant 38.
Breck, Theodore (Anna) farmer O 19a 2h 4c R2 Canal Fulton Law 7 iro.
Breckenridge, Curtis 1 ch farmer T 40a 2h 1c R1 Hartville 5½ ihh.
Breckenridge, Oliver (Susan) farming T 125a 4h 9c R2 Minerva Pari 15 tdh.
Breckenridge, Uriah H. (Mary) 7 ch farmer O 34a 2c R2 Hartville Marl 27.
Breece, C. W. (Mary J.) harness mfg O W Cherry St Canal Fulton.
Breen, John (Mary) ret O H&L W High St Canal Fulton.
Breen, Mrs. Sadie housekeeper O H&L New Berlin Pla 8 ohh.
Breil, C. L. (Louisa) 2 ch car foreman O B&L Fourth St Brewster B tel dhh.
Breitegram, Jeff Navarre.
BREITENSTEIN, LEO meat market O 3a 1h R7 Canton Pla 34 Ind tel coo.
Breitz, Sadie Eberly Navarre dgoh.
Bremer, Philip (Anna) farmer T 120a 8h 9c R4 Massillon Perr 71 Ind tel daah.
Bremkamp, Carrie Navarre aah.
Bremkamp, Chas. 1h Navarre doh.
Bremkamp, F. C. (Mary) 2 ch miner O H&L 1h 2c R1 Justus Su Cr 60 dro.
BRENINGER, W. M. (Josephine) 2 ch farmer O 115a 5h 11c R1 Justus Su Cr 7 B tel dgrh.
Brenneman, Anna E. R1 Lawrence Law 62.
Brenner, Abram (Pearl) 2 ch farming T 160a 3h 8c R2 Dalton Tus 5 Ind tel.
Brenner, A. F. 4h 8c East Greenville icrh.
BRENNER, CLAYTON F. (Emma) 3 ch auctioneer & farmer O 80a 2h 5c R2 Dalton Tus 6 Ind tel rgo.
Brenner, David (Ada) 1 ch farmer O 70a 2h 7c R2 North Lawrence Tus 30 Ind tel idph.
BRENNER, EDWARD (Nellie) 2 ch farmer T 50a 3h 7c R2 Massillon Tus 40 rih.
Brenner, Mrs. Hattie (wid) O 50a R2 Massillon Tus 40.
Brenner, John (Nora) 2 ch farmer & auctioneer O 70a 8h 27c R2 North Lawrence Tus 30 Ind tel pro.
Brenner, Morris 1L Minerva.
Brenner, P. F. (Bertha) 1 ch farmer T 80a 2h 7c R2 Canal Fulton Law 55 Ind tel pdo.
Brenner, Sarah 4 ch janitor O H&L 1h R1 Massillon Tus 85 chh.
Brentzel, Albert (Helen) 1 ch plumber T H&L R3 Canton Pla 62.
Brentzel, Joseph (Minnie) celery nurseries O 3a 1h R2 New Berlin Jack 106 pg.
Bressier, Louis (Louisa) 3 ch section foreman O H&L W Gorgas St Louisville.
Bresson, Frank farmer R1 Louisville Nim 33 B tel.

Bresson, Joseph, Jr. farmer & butcher R1 Louisville Nim 33 B tel pgh.
Bresson, Joseph, Sr. (Malinda) farming O 67a 4h 12c R1 Louisville Nim 33 B tel.
Bresson, Paul farmer R1 Louisville Nim 33 B tel.
Bretz, Albert W. (Iva B.) 2 ch farmer O 40a 2h 5c R1 Massillon Jack 64 oph.
Bretz, J. H. (Ida J.) 1 ch farmer O 76a 2h 8c R1 Canton Jack 59 pgr.
Brewer, H. S. 1h Magnolia oph.
Breymier, Chas. L Brewster.
Brick, Clark H. organ erector R1 Waynesburg Sand 40 B tel.
Brick, J. Walter (Arletha) 1 ch machinist R1 Waynesburg Sand 45 B tel.
Brick, W. H. (Nancy A.) 3 ch farmer O 47a 1h 8c R1 Waynesburg Sand 40 B tel iph.
Bricker, P. J. (Martha) 12 ch farmer O 226a 6h 12c R3 Massillon Jack 2 ipdp.
Bridenstein, Miss Elizabeth canvasser T Minerva.
Brieske, A. W. (Irene E.) 3 ch farming O 100a 3h 11c R1 Maximo Wash 51.
Briggle, Mrs. Cena ret R3 Canton Pla 129 B tel.
Briggle, Jos. 8L East Sparta.
Brillhart, Elizabeth ret O 16a R5 Canton Cant 54 B tel.
Brillhart, J. W. (Alsaminah) ret O 107a 1h 1c R5 Canton Cant 54 B tel ddih.
Brillhart, Lydia ret O 16a R5 Canton Cant 54 B tel.
Brilton, Edward (Florence) 5 ch mason O H&L Quality Hill Canal Fulton.
Brindle, Anna Navarre.
Brindle, C. V. Navarre chh.
Brindle, Wm. Navarre oh.
Brinker, A. F. (Parintha) 1 ch farmer O 81a 3h 18c R5 Massillon Tus 19 Ind tel doco.
Brinker, Frank (Alma) 4 ch farmer T 43a 3h 6c R1 Lawrence Law 35 Ind tel aho.
Brinker, R. F. (Rella) ret O 1h W High St Canal Fulton ito.
Brinker, S. H. (Mellissa) 5 ch farming O 60a 3h 9c R1 Navarre Beth 80 aco.
Brinker, Warren farmer R1 Canal Fulton Law 91.
Brinkham, C. F. 2L Magnolia.
Brinkworth, Arthur S. Louisville thh.
Brinkworth, H. P. (Charlotte) 3 ch trucker O H&L E Broad St Louisville B tel.
Britton, Hiram W. Limaville dohh.
Brocker, Mrs. Lydia farmer O 40a R3 Massillon Jack 78.
Brocker, O. E. (Ella) 2 ch farmer O 40a 4h 7c R2 New Berlin Jack 107.
Brockman, Aug. R3 Navarre orh.
Broeska, August W. 4h 2c R1 Maximo rph.
Brogan, Dennie North Lawrence.
Brogan, John (Mary) 2 ch miner T H&L R1 Massillon Tus 85.
Brooks, A. H. (Daisy) 2 ch carpenter T B&L Fifth St Brewster.
Brothers, Belden (Maggie Belle) 2 ch farmer O 100a 5h 14c R1 North Industry Pike 45 iiph.
Brothers, Earl 1h 1c North Indutsry dta.
Brothers, Mrs. E. J. R3 East Sparta dco.
Brothers, Frank (Cada) 5 ch farmer O 72a 4h 10c R1 North Industry Pike 45 B tel prh.
Brothers, Geo. 58a East Sparta odh.
Brothers, Grant 4h 11c Navarre•dcpo.
Brothers, John (Jennie) 1 ch farmer O 3a 2h R2 Minerva Pari 47 Ind tel cto.
Brothers, J. B. Canton thh.
Brothers, Marion (Celia R.) grain dealer & warehouse O 4a Robertsville Pari 14 iho.
Brothers, Mrs. Tebacilla ret O 110a 1h 2c Magnolia Sand 21 B tel.
Brothers, Thurman (Emily) 3 ch farmer T 2h 10c Magnolia Sand 21 B tel.
Brothers, T. J. 3h 10c Waynesburg tih.
Broughton, A. 2 ch farming O 10a 1h R4 Alliance Lex 56 drh.
Broughton, Karl carpenter R4 Alliance Lex 56 ro.
Brouse, Chas. T. R1 Middlebranch.
Brouse, John (Mary) farming O 11a 1h 2c New Berlin Pla 48 Ind tel igo.
Brouse, Rufus (Savilla) ret farmer O 7a 2h 2c R1 Middlebranch Pla 52 itco.
Brower, Chester (Mae) 1 ch well driller T H&L Limaville.
Browing, Mrs. Josephine Waynesburg ihh.
Brown, Albert (Anna) 1 ch carpenter O H&L Canal St Canal Fulton ioh.
Brown, Alex. (Louise) 3 ch miner T H&L R5 Canton Cant 118.
Brown, Alexander (Matildia) 3 ch farmer T 113a 4h 9c R2 Canal Fulton Law 44.
Brown, Andrew R1 Massillon.
Brown, Miss Anna R1 Louisville Nim 42.
Brown, Asa 1h Navarre tgh.
Brown, August farmer R2 Canal Fulton Law 11.
Brown, E. H. 1h 3c R6 Canton coh.

Brown, B. N. (Nellie L.) 2 ch farmer T 75a 6h 10c R1 North Lawrence Law 14 Ind tel dito.
Brown, Carrie J. 1h 5c Massillon ith.
Brown, Charles (Ida) 1 ch tile worker T Maximo Wash 36.
Brown, Christ (Mary) 5 ch farmer T 75a 3h 2c R1 Canton Jack 73 iga.
Brown, C. A. (Ida) janitor O H&L E Cherry St Canal Fulton dhh.
Brown, Clyde C. farmer R1 Louisville Nim 42.
Brown, C. D. (Mary) miner O H&L 5h 4c N Market St Waynesburg Sand 58 B tel ith.
Brown, Cary S. 2h 9c East Sparta rda.
Brown, Dexter (Ellen) farmer O H&L 2h 2c R1 Middleport Pla 96 Ind tel cih.
Brown, Donald (Margaret) 1 ch farmer & miner O 33½a 2h 2c R5 Canton Cant 118 iah.
Brown, D. L. (Catherine) 9 ch farmer O 96a 5h 13c R1 Navarre Beth 57 Ind tel ddhh.
Brown, Edward (Ida) 5 ch farmer T 65a 2h 5c R4 Massillon Perr 36 gro.
Brown, Elmer farmer R2 Canal Fulton Law 11.
Brown, E. H. (Julia A.) florist O 18½a 2h R6 Canton Perr 92 chh.
Brown, Fred (Cora) sawyer O 2a 1c R2 Beach City Su Cr 22 Ind tel gco.
Brown, F. D. (Lizzie M.) 3 ch farming & dairy O 119a 5h 21c R1 Louisville Nim 42 dith.
Brown, Fred W. (Clara) 1 ch teamster T H&L 2h 1c High St Louisville B tel.
Brown, Geo. F. 2h Massillon dgh.
Brown, G. S. (Elvira E.) 5 ch farmer 51a 2h 2c R6 Canton Pedd 92 irh.
Brown, Geo. W. (Eliz.) 4 ch mill worker T H&L R7 Canton Perr 82 ihh.
Brown, George W. (Ada A.) 1 ch miner T H&L R1 Massillon Tus 90.
Brown, Harrison Beach City.
Brown, Harvey (Cora) 4 ch leather worker T H&L Box 57 New Berlin Pla 8.
Brown, Henry 1h Waynesburg chh.
Brown, Henry B. (Catherine) ret T H&L High St Louisville chh.
Brown, Harry J. (Ina) 4 ch carpenter O 1a R6 Canton Perr 92.
Brown, Henry O 2L Waynesburg.
Brown, H. W. Brewster dhh.
Brown, Ida E. Canal Fulton.
Brown, James (Ann) ret O H&L North Lawrence.
Brown, Miss Jeant dressmaker Maximo Wash 9.
Brown, Joe (Jennie) stock dealer T H&L 1h R2 Canton Pla 86 B tel rhhh.
Brown, John (Sophia) 5 ch farmer O 56a 3h 4c R1 Maximo Wash 6 grh.
Brown, John (Lydia) 3 ch farmer O 9a 2h 2c R2 Louisville Marl 38 B tel igh.
Brown, J. B. farmer O 102a 4h 14c R1 Hartville Marl 7 orao.
Brown, J. C. R1 Louisville Marl 8.
Brown, J. D. 6h 13c R5 Massillon dcih.
Brown, J. L. (Eva) retail hardware & harness T H&L Waynesburg.
Brown, John O. Canal Fulton.
Brown, J. R. (Julia) shipping clerk O H&L New Berlin Pla 10 doh.
Brown, Lena Hartville dohh.
Brown, Lottie Navarre ihh.
Brown, Lillie R5 Canton Cant 118.
Brown, Lois carpenter T Maximo Wash 9.
Brown, L. H. clothier, furnishings & shoes Minerva Pari Market St.
Brown, L. O. & Son clothing, furnishing & shoes T Minerva Pari Market St Ind tel.
Brown, Mahlon 4h 8c R6 Canton dogh.
Brown, Miss Martha T Maximo Wash 9.
Brown, Mrs. Mary A. Box 148 Navarre.
Brown, Oliver 3 ch farmer & thresher O 30a 2h 2c Maximo Wash 9 aoh.
Brown, O. M. (Amelia) 6 ch farmer T 86a 2h 10c R4 Massillon Perr 64 rph.
Brown, Robert coal miner North Lawrence ioh.
Brown, Thomas (Ellen) 1 ch genl store O H&L 2h North Lawrence Ind tel dddh.
Brown, Tabitha A. Beach City.
Brown, T. M. (Mary) 1 ch millwright & machinist T R2 Canton Pla 95.
Brown, W. A. (Clara) 2 ch farm T 160a 6h 14c R1 Canton Jack 59 dego.
Brown, W. D. Massillon.
Brown, W. E. farmer 170a R4 Massillon Perr 46 Ind tel.
Brown, Willard J. Box 22 Paris.
Brown, Will L. (Maude) 4 ch operator T H&L 1h R2 New Berlin Jack 75½ oah.
Browning, Mrs. Josephine ret Waynesburg Sand Lisbon.
Browning, S. H. (Erdine) 1 ch station agt T H&L Cedar St Osnaburg ro.
Brownson, Bert 1L Waynesburg.
Brownsword, Henry Wm. (Clara) 8 ch molder 40a 4h 2c Canton Perr 89 B tel rah.
Brownwell, Geo. F. 1h R5 Canton igh.
Broyler, Godfrey engineer O H&L Bank St Beach City.
Broyler, W. H. engineer O 2a Beach City Su Cr 83.

Brubaker, Daniel 5h 15c R2 North Lawrence dhgo.
BRUBAKER, E. H. (Lydia) 1 ch farmer T 82a 3h 9c R2 North Lawrence Tus 4 rpo.
Brubaker, Henry H. 1h R1 Canal Fulton idh.
BRUBAKER, J. H. (Lizzie) 5 ch farmer 90a 4h 6c R2 North Lawrence Tus 32 sho.
Brubaker, Martin 1h 8c R2 North Lawrence gro.
Brubaker, Mary 22a Canal Fulton.
BRUBAKER, WM. R2 Canal Fulton ohh.
Bruce, Martha G. Canal Fulton.
Bruct, Emile 2L 3a Louisville.
Brugger, G. (Rose) 10 ch farmer O 12a 2h 2c R2 Massillon Tus 71 ith.
Brugger, Gideon W. (Dollie) 2 ch car repairer T H&L R2 Navarre Su Cr 46 ro.
Brugger, John (Elizabeth) 3 ch farming T 180a 4h 16c R1 Alliance Lex 38 dpih.
Brugger, Samuel 2h 7c R1 Alliance ooh.
Brugh, Frank P. 1h R4 Massillon rh.
Brugh, Joseph (Harriet) 5 ch blacksmith 5a R4 Massillon Perr 63 doh.
Brumbaugh, A. H. 2h 1c Hartville tco.
Brumbaugh, Clara 3 ch (wid) O 4a 1h 1c R1 New Berlin Lake 17 B tel.
Brumbaugh, Cloyd 6h 7c New Berlin dgth.
Brumbaugh, Cyrus 1L Middlebranch.
BRUMBAUGH, DANIEL (Harriet) 3 ch farmer O 74a 4h 3c Hartville Lake 92 ddrh.
Brumbaugh, Edward (Minnie) 1 ch farming O 48a 2h 2c R1 New Berlin.
Brumbaugh, Eli 3h 1c North Industry gth.
Brumbaugh, E. D. 2h 1c New Berlin tih.
Brumbaugh, Floron 1h Hartville coh.
Brumbaugh, Francis 1h Hartville ghh.
Brumbaugh, F. A. 2h 5c Middlebranch oph.
Brumbaugh, Fred W. (Effie) 2 ch farmer T 32a 3h 6c R1 Navarre Beth 61.
BRUMBAUGH, HOMER (Charlotte) 2 ch limekiln worker T H&L 1h R1 Waynesburg Osna 20.
Brumbaugh, H. K. 2c Middlebranch dhih.
Brumbaugh, Ira 1h 1c Hartville tiph.
Brumbaugh, Isaac 1h Hartville ihigh.
BRUMBAUGH, I. D. (Harriet) 4 ch farming O 12½a 1h 2c R1 Hartville Lake 81 droh.
Brumbaugh, John 3L Louisville.
Brumbaugh, J. C. Hartville dodh.
Brumbaugh, J. S. 2h R1 New Berlin cah.
BRUMBAUGH, OLIVER E Main St Louisville ipoh.
Brumbaugh, Rose 1L Louisville.
Brumbaugh, Sabilla 2L Middlebranch.
BRUMBAUGH, THEODORE (Minnie) 6 ch farmer T 110a 3h 10c R1 Middlebranch Marl 14.
BRUMBAUGH, W. R. (Emma) grain elevator O 2a R1 Middlebranch Pla 96 B tel trh.
Brun, Joseph 1h New Berlin thph.
Brun, John H. 8h 9c New Berlin drhg.
Brunckhart, Cyrus (Maggie) 2 ch miner T H&L R2 North Lawrence Tus 29.
Brunckhart, Geo. W. North Industry doh.
Brunn, Julius New Berlin thh.
Brunner, John 6h 29c Alliance ogch.
Brunner, M. F. (Cora) 4 ch stone mason O H&L E Main St Louisville ihh.
Bryan, Belle C. 5h 6c Limaville ahh.
Bryan, James K. (Elma) farmer O 49a 1h 1c R1 Hartville Marl 52 B tel dtho.
BRYAN, W. H. Box 55 Minerva.
Bryner, Calvin Minerva phh.
Bryner, Chas. A. Minerva phh.
Buch, John R3 Canton oh.
Buch, Julius 2h 2c R2 Massillon cdh.
BUCHANAN, EMANUEL R5 Massillon.
BUCHANAN, W. (Mary) 3 ch real estate O H&L 1h 1c Wabash St Brewster B tel ihh.
Bucher, Miss Helen potter Minerva Pari Line St. Ind tel.
Bucher, John (Mary) 3 ch plasterer O H&L Minerva.
Bucher, Wm. (Pollie) laborer O H&L Minerva Pari Line St.
Buchman, Christ 3h 7c R5 Massillon rth.
Buchman, Christena 2c North Industry dhh.
BUCHMAN, CHAS. M. North Industry tih.
Buchman, Mrs. Ella Middlebranch dhh.
Buchman, Howard Middlebranch thh.
Buchman, James 1h East Sparta crg.
Buchman, Mrs. Laura V. 1 ch O 106a & H&L Buffalo St East Sparta Pike 74 B tel iirc.
Buchman, M. G. 2h Lake ggh.
Buchman, Priscilla 1h 1c R3 Canton cdh.
Buchholzer, Julius 1h R4 Alliance ioh.
Buchs, John farming R5 Louisville Nim 30 B tel.
Buchtel, A. A. (Bertha Ann) 6 ch farmer 44a 2h 1c R2 New Berlin Jack 47.
Buchtel, Benj. J. (May) switchboardman O H&L R7 Canton Pla 16 B tel.
Buchtel, Clarence 4h 2c R2 New Berlin pao.
BUCHTEL, GEO. A. (Amanda R.) carpenter O H&L R7 Canton Pla 16 B tel.

Buck, Amos potter O Walnut St Minerva.
Buck, Mrs. Adelia J. R2 Canal Fulton oth.
Buck, Mrs. Emma ret O H&L W High St Canal Fulton Ind tel.
Buck, Fred (Matilda) ret O H&L E Liberty & Locust Sts Canal Fulton.
Buck, Julius (Amelia) 6 ch farmer O 23a 2h 2c R2 Massillon Tus 82.
Buck, L. L. (Isabelle) miner O H&L Walnut St Minerva.
Buck, W. M. R2 Massillon Tus 75.
Buckel, John (Louisa) 3 ch farmer 40a 4h 4c R1 Canton Jack 59 ctt.
Buckius, W. H. 1h New Berlin ghh.
Budd, Albert (Effie) 3 ch section foreman O H&L R2 Navarre Su Cr 106.
Budd, James 1h R2 Massillon oh.
Buehl, Mrs. Albert New Berlin ao.
Buehl, Miss Bernice stenographer Box 1 New Berlin Pla 8.
Buehl, Mrs. Ida housekeeper O H&L Box 1 New Berlin Pla 8.
Buehler, Joe (Veronia) 6 ch carpenter O B&L Fourth St Brewster.
Buffenmeyers, D. L. (Mary) farming T 2a 2h R4 Canton Cant 90 Ind oah.
Buffenmeyers, Jennie E. stenographer R4 Canton Cant 90 Ind tel.
Bugger, S. (Magdalena) farmer O 51a 2h 9c R1 Alliance Wash 47 Ind tel.
Buhecker, Peter (Amelia) 4 ch laborer O 12a R3 Massillon Perr 30 ch.
Bullion, Frank 2h 13c Louisville rao.
Bullock, Charles (Stella) miner T H&L 1h Waynesburg Sand Main St irh.
Bumgardner, Chas. (Sarah) 1 ch miner T H&L R1 Massillon Tus 78.
Bungard, Lewis R2 Waynesburg.
Bunker, R. E. (Helen L.) 2 ch doctor O H&L Magnolia B & Ind tel.
Buntz, E. G. (Anna) 1 ch farmer T 149a 5h 10c R1 Navarre Perr 50 Ind tel dodh.
Burden, Elmer (Rose) 5 ch farming & threshing O 100a 3h 3c R2 Alliance Lex 48 rch.
Burden, H. F. (Arabelle) 10 ch farmer O 7a 3h 1c R4 Alliance Lex 64 Ind cah.
Burford, Mrs. Georgiana Box 181 Minerva.
Burg, Lewis (Minnie) 3 ch trucker O 19a 2h 1c R1 Maximo Wash 11 Ind tel.
Burga, John (Susan) farmer O H&L Greentown ohh.
Burger, Bertha M. Navarre.
Burger, Frank S. Navarre gdh.
Burger, Joe (Harriet) 4 ch dairy 100a 6h 20c R7 Canton Perr 87 B tel idah.
Burgert, Arvine H. (Eva) 2 ch farmer T 160a 7h 11c R1 Canal Fulton Law 48.
Burgert, Joseph W. (Anna) ret O 160a R1 Canal Fulton Law 48.
Burget, F. W. (Alice) 1 ch farmer & trucking O 62a 2h 5c R1 Alliance Lex 51 B tel dpth.
Burget, Miss Gladys Lucille garment maker R1 Louisville Nim 53 B tel.
Burgett, L. C. 1h 3c R1 Alliance oih.
Burget, Miss Leora Venice garment maker R1 Louisville Nim 53 B tel.
Burget, Otis J. (Phoebe M.) 1 ch road superviser O 8h 1h 2c R1 Louisville Nim 53 B tel dth.
Burget, T. C. farming T 62a 2h 5c R1 Alliance Lex 41 B tel.
Burke, Thomas (Johanna) 1 ch coal miner O H&L North Lawrence.
Burky, John A. machinist R6 Canton Cant 48 B tel.
Burkey, J. H. (Emma S.) 4 ch farmer T 125a 4h 7c R6 Canton Cant 48 B tel.
Burkhalter, J. C. (Mary) 1 ch dealer in stoves, ranges & furnaces O H&L Center St Navarre Ind tel. See adv.
Burkhardt, Henry laborer R1 Maximo Wash 31.
Burkhart, Frank R3 Louisville oto.
Burkhart, Jacob 1h 1c East Saparta iop.
Burkhart, Timothy 1h 2c East Sparta cpo.
Burkholder, Miss Belle O H&L N Locust St Canal Fulton.
Burkholder, John (Emma) ret O H&L 1h E Liberty St Canal Fulton Ind tel dderh.
Burkholder, John C. Navarre.
Burkholder, M. C. (Laura D.) 1 ch farmer O 133a 5h 10c R2 Navarre Su Cr 46 Ind tel rrgo.
Burkholder, Mary E. Navarre ahh.
Burkholder, Mary I. Canal Fulton iohh.
Burnheimer, Floyd (Ruth) clay moulder T H&L E Wolf St East Sparta.
Burnheimer, John A. (Savilla) 1 ch clay worker O 1H & 3L East Sparta idh.
Burns, A. J. (Georgie) 2 ch clerk O B&L Wabash St Brewster gh.
Burns, C. D. (Carrie) 1 ch farmer O 10a R7 Canton Pla 37 B & Ind tel geo.
Burns, Sarah E. 5 ch O 20a & H&L W Bear St East Sparta iph.
Burnside, Geo. coal miner R 1 Waynesburg Osna 19.

Burnside, Harrison (Virginia) ret T H &L R1 Waynesburg Osna 19.
Buroway, J. M. 1h 1c Beach City dho.
Burr, Frank (Ellen) 1 ch celery grower O 10a 2h R1 Canton Cant 4 Ind tel ph.
Burris, C. E. 1L New Berlin.
Burson, J. J. Minerva.
Burt, M. S. (Lody) 2 ch farmer T part 160a 3h 3c R2 Canal Fulton Law 6.
Burt, O. S. (Sarah) farmer T part 160a 3h 4c R2 Canal Fulton Law 6.
Burt, Willard B. (Nellie) farmer T 75a 4h 7c R2 Canal Fulton Law 6 tih.
Burtsfield, J. S. Minerva.
Burway, Cordelia 2h 6c East Sparta crh.
Burwell, Adam ret N Market St Waynesburg B tel.
Burwell, David Albert (Katie) 1 ch brick yard O H&L R2 Waynesburg Sand 58.
Burwell, Geo. (Martha) 4 ch brick worker O 1a 1h 1c R1 Waynesburg Sand 34 B tel doh.
Burwell, Maggie L. 1h 1c Waynesburg igh.
Busby, Carrie Wood St Osnaburg.
Busby, Grace teacher Wood St Osnaburg ohh.
Busby, Mrs. Rebecca OH&L Wood St Osnaburg.
Busby, Wm. (Bertha) 1 ch steel worker O 3a R2 Canton Pla 70 Ind tel dhh.
Busch, Harry W. (Ira Pearl) 1 ch farmer T 4½a 1h R1 Hartville Lake 81.
Bush, Mrs. Amanda housekeeper R2 Paris Pari 64 Ind tel.
Bush, Miss Jennie housekeeper O H&L Paris Pari 40.
Bush, Joseph ret O H&L 1c Paris Pari 40.
Bush, Miss Margaret stenographer Paris Pari 40.
Bush, Mary A. farming O 84a 1h 4c R1 Maximo Lex 11 dhoh.
Bush, M. A. (Elsie) 1 ch farming O 115a 6h 12c R1 Maximo Lex 11 Ind tel.
Bushman, Daniel (Ellen) miner T H&L R2 North Lawrence Tus 29.
Bushman, D. W. (Louisa K.) 2 ch farmer O 25a 2h 2c R1 Canal Fulton Law 82 iio.
Bushman, Jas. M. (Margaret) 1 ch foreman O H&L 1h R2 Dalton Tus 6 Ind tel dihh.
Bushman, Levi 5 ch miner O H&L R2 North Lawrence Tus 29.
Bushong, Harmon 3h 9c North Industry phd.
Bushy, Aaron 1L 4a Osnaburg.
Busse, Etta Hartville ihhh.
Busse, Harvey F. gas fitter O2a 1h 1c R3 Canton Pla 74 Ind tel.
Busse, J. C. 3h 1c Hartville trh.
Busse, Louisa Navarre.
Busse, Peter (Florence) 6 ch miner O H&L R1 Massillon Tus 87.
Busser, Danl. S. (Lizzie) carpenter O H&L New Berlin Pla 8 rh.
Bussey, W. F. mill worker Box B Middlebranch Pla 95.
Butler, A. A. (Cora E.) 2 ch farmer O 160a 8h 10c Canal Fulton Law 83 Ind tel idph.
Butler, Carl (Mary) farmer T 89½a 4h 10c R1 Canal Fulton Law 83 Ind tel ddrh.
Butler, I. N. 4h 8c R3 Massillon dcio.

Part of the Flock of G. E. Sutton, Paris.

Butler, J. L. (Harriet) farmer O 143½a 1h 2c R1 Canal Fulton Law 83 Ind tel drrh.

Butler, J. N. (Katherine) 2 ch farmer 96a 5h 8c R3 Massillon B tel.

BUTLER, LESTER L. (Clara) storekeeper O H&L R1 Massillon Perr 2.

Butler, Mabel R1 Canal Fulton Law 83 Ind tel.

Butler, Odessa R1 Canal Fulton Law 83.

Butler, Teresa O H&L E Locust St Canal Fulton Ind tel ihhh.

BUTLER, W. E. (Annie) ret O H&L Lake Lake 3 dhah.

Butruff, David 2h Alliance ihh.

Buttermore, Franklin F. North Lawrence ito.

Buttermore, James (Emma) engineer O 12a 1h 1c R1 North Lawrence Law 26 gio.

Buttermore, Robert (Angelina) railroader T H&L North Lawrence.

Buttermore, William M. (Mary E.) carpenter O H&L North Lawrence dhh.

Button, T. T. (Eleanora) 4 ch harness maker O 5a 1h R4 Alliance Lex 69.

Butz, Anna 1L Navarre.

Butz, Jos. Navarre.

Buxser, Harry (Mary) 4 ch carpenter O H&L Justice Su Cr 96 Ind tel rro.

Buxser, Valentine (Margaret) 2 ch carpet weaver O ½a Justus ooh.

Buzby, Louisa R1 Alliance ihh.

Buzby, William 2h 2c R1 Alliance teo.

Byerley, Jacob Mogadore cpr.

Byerly, Emanuel R4 Massillon rah.

Byerly, Lisi 4h 6c Lake daoh.

Byerly, Wm. Massillon ddoh.

Byers, Adam (Mary) 5 ch farmer O 20a 1h 3c Massillon Tus 83 B tel dpo.

BYERS, ALVA (Anna) 2 ch fertilizer agent & trucker O 32a 2h 3c R1 Alliance Wash 44 B tel toh.

BYERS, E. E. (Emma) 1 ch farming T 60a 3h 9c R1 Limaville Lex 4 gio.

BYERS, E. S. 2 ch farmer O 45a 2h 4c R2 Homeworth Wash 69 B tel odh.

BYERS, GEORGE W. (Catherine) 3 ch farming & teaming O 22a 3h 4c R1 Alliance Wash 75 B tel och.

BYERS, WM. A. (Lillian) teacher & farmer O 14a 1h 2c R1 Alliance Wash 75 dih.

Byfus, Andrew 3h 4c Justus coh.

Byler, Rudy H. 3h 6c Hartville dhhh.

BYLER, R. J. Hartville dpph.

Byler, S. H. 3h 6c Hartville pgh.

BYRER, IRVIN J. (Alpharetta) farming & carpenter O 38a 2h 6c R1 Louisville Nim 45 B tel cah.

Byrnes, Matthew (Elsie) laborer T H&L N Nickel Plate St Louisville.

Cabbut, Mary Wilmot.

Cable, F. (Mary C.) farmer O 28a 2h 2c R1 Louisville Marl 51 B tel geo.

Cable, Lawrence lumberman Elk St East Sparta B tel.

Cachat, Frank (Selestine) farmer O 10a 2h 2c R2 Louisville Nim 73 B tel ph.

Cachat, F. F. (Matilda) 5 ch confectionery & tobacco T H&L Louisville Nim E Main St.

CACHAT, PETER J. (Othilie) 3 ch pattern maker O 38a 7h 5c R1 Louisville Nim 53 B tel cah.

Cadden, Clarence tool maker 2h R2 Canal Fulton Law 45 crh.

Cadden, Mrs. Mary ret O 33a R2 Canal Fulton Law 45.

Cadden, Sarah R2 Canal Fulton Law 45.

Caillet, A. D. (Frances) farmer T 195a 6h 16c R1 Canal Fulton Law 51 dico.

Caillet, Benjamin farmer R1 Canal Fulton Law 51.

Caillet, Charles farmer R1 Canal Fulton Law 51.

Caims, C. A. 3h 9c East Sparta aoi.

Cain, J. W. (Alta) 2 ch garage O B&L Wilmot Su Cr 13 Ind tel doh.

CALBE, F. R1 Louisville Marl 26.

CALDWELL, MARY Minerva.

Cale, A. W. (Cleo B.) 3 ch trucker O 72a 6h 3c R2 Hartville Marl 4.

Caler, Geo. Beach City.

CALERDINE, ARTHUR F. Minerva.

CALERDINE, E. department store O Store Minerva Pari Market St gric. See adv.

Calerdine, Olive Minerva too.

Caley, Elizabeth ret R1 North Industry Cant 38 ioh.

CALEY, SAMUEL (Grace) miner O 1a R1 North Industry Cant 38.

CALLAGHAN, FRED R7 Canton Pla 16.

TRADE-MARK
I TELL U
Flory
SAVES U MONEY

We Sell the Best That Mother Earth Grows At a Living Price

IN 1915—STORES AT CANTON, LOUISVILLE AND NEW BERLIN

The A. B. Flory Grocery and Baking Co.

Callaghan, Wm. E. (Laura) 1 ch farming O 20a 1h 3c R7 Canton Pla 16 B tel dgh.
Calmelat, August 2h 4c Louisville rch.
Calmelat, Frank 2L Louisville.
Calmelat, Nicholas 70a Louisville.
Calvey, E. T. Maximo toh.
Cameron, Byron (Maria) ret O 55a 2h 1c Robertsville Pari 12.
Cameron, Frank Beach City dhro.
Cameron, Laura S. Beach City trg.
Cameron, Simon (Cora) 3 ch farming T 38a 1h R2 Homeworth Wash 93.
Cameron, S. H. Minerva dtih.
Camp, Alex. (Celia) 3 ch sawmill worker O 24a 1h 4c R2 Beach City Su Cr 67 ddth.
Camp, Mrs. A. 1 ch farm mgr O 40a 2h 7c R1 Canton Jack 66 Ind tel.
Camp, Ada 40a 1h 3c R4 Massillon Perr 46.
Camp, A. B. (Mary C.) 3 ch farmer O 115a 5h 10c R1 Navarre Perr 50 Ind tel dhrh.
Camp, Daniel C. 1h 3c R4 Massillon itc.
Camp, Elmer (Ida) 2 ch farmer O 65a 2h 3c R5 Massillon Tus 97 cah.
Camp, Miss Louisa ret R1 Canton Pla 102 Ind tel.
Camp, Lloyd M. farmer T 40a R1 Canton Jack 66.
Camp, P. M. (Martha) 1h Beach City daa.
Camp, Reuben (Mabel) farmer O 89a 2h 4c R2 Beach City Su Cr 67.
Camp, Ray E. R1 Navarre.
Campbell, G. M. Navarre digo.
Campbell, L. H. (Dollie) 7 ch shop man O 3a R2 Canton Pla 41 B tel.
Campbell, Sarah 1a Canal Fulton.
Cappe, Margt. F. 1L New Berlin.
Capri, Mary C. Brewster.
Card, Charles C. 13a Alliance.
Card, Rachel 2 ch farming O 25a 2h 3c R2 Alliance Lex 72.
Caresha, John Magnolia cch.
Carl, Mrs. Anna (wid) O H&L Buffalo St East Sparta.
Carl, Burt (Maud) 2 ch tile maker O H&L 1h R1 New Berlin Pla 8 irh.
Carl, Charles (Saloma) 1 ch coal miner O 4a 1h R1 Canal Fulton Law 85.
Carl, David (Mary) 3 ch laborer O H&L 1h Plum St Osnaburg.
Carl, Fred (Minnie) 2 ch rubber worker O 5a 1h R2 Beach City Su Cr 69.
Carl, George H. (Catherine) pump man T H&L North Lawrence.
Carl, Harry (Mary) farmer T 53a 2h 4c R1 Osnaburg Osna 62.
Carl, Hulda I. Robertsville Osnaburg 83.
Carl, John (Carrie) 1 ch farmer T 50a 2h 4c R4 Louisville Osnaburg 96.
Carl, Jonathan (Christina) farmer O 75a 4h 10c Robertsville Osna 83.
Carl, L. D. (Sadie) mechanic T H&L R3 Lake Lake 3 igh.
Carl, Russel B. (Anna) 1 ch rubber worker Lake Lake 3.
Carl, S. J. R1 Alliance dghh.
Carl, Wm. (Edna) 1 ch farmer T 1c Minerva Pari 92.
Carland, J. L Brewster.
Carlile, A. H. (Emma) 3 ch farming O 70a 7h 12c R12 Atwater Lex 1 dido.
Carlin, Elsira 1c Beach City th.
Carlin, Henry (Maud) 6 ch farmer T 145a 4h 12c R3 Navarre Beth 19 Ind tel.
Carlson, C. F. 10a Canton chh.
Carlson, John (Ethel) 6 ch farmer T 106a 4h 10c R1 Canton Jack 74 ath.
Carlson, S. E. 3h 8c R2 New Berlin adp.
Carman, John 2 ch laborer O H&L Minerva.
Carmeny, William (Mabel) 1 ch die sinker T H&L W Cherry St & W High St Canal Fulton.
Carmony, Geo. farmer R2 North Lawrence Law 30.
Carnahan, Lucinda 2h Wilmot chh.
Carnahan, Joseph B. (Gertrude) grocery & meat market O 1H & 2L 4h 6c W Buffalo St East Sparta B & Ind tel.
Carnahan, Linford V. (Cora) grocery & meat market O Slaughter House 4h 6c Bear St East Sparta B & Ind tel igao.
Carnes, Curtis J. farm hand R5 Canton Cant 59 B tel.
Carnes, F. F. (Margaret) 1 ch gen store T H&L Paris Pari 32 Ind tel.
Carnes, James Brewster dhh.
Carnes, Joseph (Emma) blacksmith O H&L 1h Minerva Pari 92 Ind tel dhh.
Carnes, John F. (Florence) 4 ch farmer T 200a 5h 6c R5 Canton Cant 54 B tel gpo.
Carnes, James J. stock dealer O 225a & 3 H&L 4h 2c W Bear East Sparta B tel itoct.
Carnes, J. W. (Rebecca) hardware O H &L 2h W Lisbon St Waynesburg Ind tel dggh.
Carnes, Miss Lillian W Buffalo St East Sparta B tel.
Carnes, Mrs. Mary (wid) 4 ch T H&L E Wolf St East Sparta ooh.
Carnes, Paul student Paris Pari 32 Ind tel.
Carnes, Rebecca H. Waynesburg ihdh.
Carnes, Roy 1L East Sparta.
Carnes, Stuart W. 1L East Sparta.

Carnes, Dr. U. M. 1 ch physician, surgeon & author T H&L W Bear St East Sparta B & Ind tel.
Carnes, Wesley 1L Waynesburg.
Carpenter, Clayton (Ella) carpenter O H&L New Berlin Pla 43 gdh.
Carpenter, Miss Nellie stenographer New Berlin Pla 43.
Carpenter, Miss Rhoda stenographer New Berlin Pla 43.
Carper, A. J. Middlebranch thhh.
Carper, Geo. 203a 3h 5c Hartville drgh.
Carper, Hiram 186a 1h Hartville dgch.
Carper, John (Emma) 1 ch farming T 156a 8h 16c R2 Louisville Nim 70 B tel dprh.
Carper, W. 1a 1h 1c Hartville cgh.
Carr, Charlotte B. (wid) 1 ch farmer O 79a 2h 4c R1 Limaville Marl 96 oth.
Carr, Elmer A. farmer bds R1 Limaville Marl 96.
Carr, F. L. 2h Limaville tho.
Carr, Jesse (Amanda) ret O H&L Walnut St Minerva itio.
Carr, J. H. retail meats T Minerva Pari High St Ind tel ihh.
Carr, Lewis (Josephine) cement worker T1a 1h Middlebranch Pla 88.
Carroll, A. B. Jeannette B.) 1 ch justice of peace O H&L Canton B tel.
Carroll, Walter (Mary D.) 1 ch line walker T 40a R1 Canton Jack 75.
Carson. C. (Lena) 2 ch farmer T 75a 3h 10c R2 New Berlin Jack 80.
Carson, Elijah R. (Sevilla) 5 ch farmer O 70a 1h 2c R2 East Sparta Pike 84 tcc.
Carson, Hannah B. 1L Minerva.
Carson, Joseph R. (Mary) 1 ch carpenter & mason O 70a 2h 10c R2 Paris Pari 43 ghp.
Carson, Millie nurse R2 Paris Pari 43.
Carter, Elijah 2L Alliance dghh.
Carter, Ethel 1L Alliance.
Carter, M. B. 7L Alliance arh.
Cartier, Celestine 1L 2a Louisville.
Cartwright, Abraham (Jane) 7 ch miner O H&L R2 North Lawrence Tus 29 ro.
Cartwright, Miss Bertha R2 Paris Pari 8 Ind tel.
Cartwright, Geo. 43a 2h Robertsville ihh.
Cartwright, Jos. L Brewster.
Cartwright, Walter, (Leona) 4 ch coal mine owner & farmer O 63a 3h 5c R2 Paris Pari 8 Ind tel orh.
Casey, Dr. L. E. (Luella) physician & surgeon O H&L 1h Minerva Pari Main St B & Ind tel cio.
Cash, R. M. Navarre.
Cashenheiser, Theodore 2h 3c R3 Massillon gah.
Cashian, J. H. R1 North Industry dgh.
Cashner, A. E. 6h 11c Lake dpoh.
Cashner, C. A. (Lola) 2 ch farming O 72a 3h 9c R1 Lake Lake 41.
Cashner, E. C. (Amanda) 4 ch farmer T 96a 4h 6c R1 Lake Lake 42 dioh.
Cashner, S. W. (Urso) 1 ch automobiles O 14a 2h 1c Greentown Lake 10 dcgh.
Caskey, Charles laborer R1 Alliance Wash 45.
Caskey, Fred laborer O H&L R1 Alliance Wash 45.
Caskey, Mrs. Hattie housekeeper R1 Alliance Wash 45.
Caskey, Hollis clerk R1 Alliance Wash 45.
Caskey, Vesta housekeeper R1 Alliance Wash 45.
Casper, Curtis A. 1L Magnolia.
Casper, Chester K. road builder Magnolia Sand 14 B tel.
Casper, Floyd D. (Helen) school teacher T H&L New Berlin Pla 10.
Casper, G. Newton (Rachel May) 3 ch farming O 160a 5h Magnolia Sand 14 B tel dpoh.
Casselman, Miss Alice Minerva Pari 89 Ind tel.
Casselman, Dwight (Malinda) farmer T 6a 2h R1 Middlebranch Nim 3 doh.
Casselman, Miss Erma penmanship R1 Middebranch Nim 3.
Casselman, Levi (Armintha) street commissioner O H&L Minerva Pari 89 Ind tel.
Cassellman. Lizzie Minerva coh.
Cassiday, Mrs. Etta S. O 152a 4h 16c R2 Minerva Pari 49 derh.
Cassidy, Leland farming R2 Minerva Pari 49.
Cassidy, Robert A. 154a 3h 5c Canton ach.
Cassidy, Stanley farmer R2 Minerva Pari 49.
Cassler, Charles (Susan) 7 ch bricklayer O H&L New Berlin Pla 10 dhh.
Cassler, C. S. (Ada) poultry & truck O 10a 2h 1c R3 Canton Pla 62 B tel.
Cassler, G. L. (Augusta) 3 ch farmer O 61 44-100a 3h 6c R7 Canton Jack 73.
Cassler. H. A. (Odessa) 3 ch bricklaying O H&L Aultman Lake 10 dhh.
Cassler, Reuben 14L Greentown tdoh.
Caterline, Paul (Olive) 1 ch clerk T B&L Jackson St Brewster.

Cathon, Angelina T H&L R2 Alliance Lex 30 dphh.
Cathon, Josiah 22a Alliance oh.
CATHON, O. C. laborer R4 Alliance Lex 71.
Catlin, Claude laborer Washington Ave Louisville.
CAUGG, FRED (Eliza) farmer O 26a 2h 3c R1 Limaville Marl 95 B tel.
Caughman, Harry (Bertha) moulder T H&L 1h Lincoln Way Minerva.
Cavnah, Wm. H. 5L Hartville.
Cayler, Isabelle O 5a R2 North Lawrence Tus 29.
CECIL HARRY (Bertha) 1 ch mill worker T H&L R3 Navarre Su Cr 64.
Cecil, Katie Navarre.
Cecil, Martha B. Navarre.
CEDAR, JOHN L. (Susan) 2 ch carpenter O 62a R1 New Berlin Lake 34.
Cernik, A. G. 40a 2h 3c R5 Canton ohh.
Certia, Cath. A. 1L 4a Louisville.
Chaddock, Chas. Magnolia dhhh.
Chain, Annetta Limaville chh.
Chain, Floyd (Florence) 17a New Baltimore.
Chain, H.H. 8a 1h Limaville dhh.
Chain, R. F. 15a 1h 2c Limaville ddah.
Chalfant, George (Fannie) dry cleaner H &L R7 Canton Pla 66. Ind tel ah.
Chamberlain, Anthony Navarre.
Chamberlain, A. A. ret O 15a 3c R2 Canal Fulton Law 46 doh.
Chamberlain, Catherine R2 Canal Fulton Law 46.
CHAMBREY, A. S. R3 Alliance.
Chance, Lester potter R2 Minerva Pari 51.
Chance, Orsie farming R2 Minerva Pari 51.
Chance, Wm. (Margaret) 3 ch farming O 61a 2h 5c R2 Minerva Pari 51.
Chaney, Ed. (Nina) 2 ch cement worker T H&L R2 Canton Pla 70.
Chapman, B. (Celia) 3 ch junk dealer T H&L 1h E Cherry & Locust Sts Canal Fulton ihh.
Chapman, Hattie 83a 3h 11c Limaville pro.
Chapman, Robt. B. 1L New Berlin.
Chappious, Mrs. O H&L E Gorgas St Louisville.
CHARLTON, FRANK (Elizabeth) 10 ch boilermaker O H&L R2 Navarre Su Cr 45.
Charlton, Venice M. (Levers) 1 ch heater T H&L R1 Massillon Tus 86.
Charton, Fred (Louisa) 7 ch farming T 129a 6h 19c R2 Canton Pla 41. dooh.
Chatelain, L. A. Beach City agh.
Chavaral, Julius cafe T H&L R2 Louisville Nim 75.
Cheney, G. W. (Mary) 1 ch restaurant & hotel T B&L Wabash St Brewster B tel.
CHENOB, C. W. (Pearl) 5 ch poultry & truck farmer O 10a 1h 1c R4 Canton Osna 5 B tel.
Chenot, Cath. 1L 1a Louisville.
Chenot, Chas. 1h 1c Canton dpo.
Chenot, Chas. F. Louisville ro.
Chenot, Dan E. 4h 17c R14 Canton ihah.
Chenot, Grace 1L 1a Louisville.
Chenot, Geo. A. (Mary Ann) 1 ch creamery O 2a 4h E Gorgas St Louisville aih.
Chenot, Rose 16L Louisville.
CHERDRON, GEO. (Helen) 2 ch bakery & grocery O Store on Lot Louisville Nim 73 B tel ahh.
Chevraux, A. 2 ch teamster O 2h Washington St. Louisville ich.
Chevraux, August ret brick maker O 15a 2h 1c R5 Louisville Nim 30.
Cheveraux & Griseg retail grocers & provisions T Store on Lot Louisville Nim Main St B tel.
Cheveraux, Charles A. 1L Louisville.
Chevraux, E. (Eda) 4 ch grocery O H&L Walnut St Louisville B tel.
Chevraux, Edward farmer O R5 Louisville Nim 30.
CHEVRAUX, MISS GLODINE housekeeper O R5 Louisville Nim 30.
Chevraux, Mary A. 2L Louisville.
Chevraux, Paul machinist O R5 Louisville Nim 30 ich.
Cheyney, A. G. (Maud E.) 5 ch farmer 31a 3h 4c R3 Massillon Jack 39 crh.
Choate, Robert P. Navarre.
Choffin, Louis R5 Canton dhh.
CHOLLEY, AMOS H. (Eva) 2 ch farming & dairy T 120a 5h 10c R4 Louisville Nim 88 B tel dhth.
Cholley, Catharine 2h 1c Louisville dpo.
Cholley, Miss Florence R4 Louisville Nim 88 B tel.
Cholley, Mrs. Jennie housekeeper R2 Louisville Nim 66 B tel.
Cholley, John student R2 Louisville Nim 66 B tel.
CHOLLEY, JOSEPH L. (Agnes) 4 ch farming & carpenter T 123a 5h 14c R4 Louisville Nim 92 B tel dhgh.
Cholley, Peter A. (Rose) dairy & creamery O 120a 4h 8c R4 Louisville Nim 88 B tel crh.
Cholley, Tillie Louisville ihh.
Chouffet, Mrs. Clara ret Canal Fulton Ind tel.

Chrestine, T. P. (Martha) 1 ch farming & carpenter O 74a 4h 8c R4 Waynesburg Sand 34 cih.
Cletus, Christian clerk bds R1 Massillon Tuss 85 B tel ogh.
CHRISTIAN, HARRY (Cora) 3 ch farmer T 82a R1 Limaville Marl 79 B tel.
Christian, Hazel stenographer bds R1 Massillon Tus 85 B tel.
Christian James (Mary) 1 ch farmer O H&L 3h R1 Massillon Tus 85 B tel.
CHRISTIAN, JOHN (Lydia) 6 ch farming O 60a 4h 7c R1 Navarre Beth 80.
Christian, Richard A. (Nancy) 10 ch moulder O 11½a R1 East Sparta Pike 51.
Christman, Benjamin S. (Ellen) farmer O H&L New Berlin Pla 12 igoh.
Christman, Elias D. (Mary E.) farming 1h R7 Canton Pla 37.
Christman, Miss Florence R7 Canton Pla 37.
Christman, H. F. (Amanda) 2 ch gen store O B&L Wilmot St Su Cr 16 Ind tel phh.
Christman, Miss Iva R7 Canton Pla 37.
CHRISTMAN, J. R1 Massillon ctro.
CHRISTMAN, LAVINA R1 Massillon.
Christman, Mrs. Mary 10 ch O ½a R2 Navarre Su Cr 48.
CHRISTMAN MELVIN (Iva) 4 ch stock farm T 162a 11h 20c R6 Canton Perr 94 Ind tel cgoh. See adv.
Christman, Roy farming O H&L R7 Canton Pla 37 daoh.
Christman, Samuel R1 Massillon trh.
Christopher, Harry (Ada) 3 ch farmer T 104a 2h Canton Cant 56 ind. tel iph.
Chueborsror, Jim (Julia) 3 ch cement worker T Middlebranch Pla 96.
Ciesmier, Edward farmer R4 Canton Ohio 29.
Ciesmier, Fred (Elizabeth) farmer O 49a 3h 5c R4 Canton Osna 29.
Cillo, Mrs. Tresa 2 ch farmer O 52a 3h 5c R2 Navarre Tus 53 cao.
Cincinnati, Charles 1h 1c Navarre dih.
Cincinnati, John Navarre.
Cinda, Nick 1h Massillon ioo.
Clair, August 2h 7c Louisville roh.
Clair, Elizabeth Louisville dhhh.
Clair, Ellen Louisville chh.
Clair, John (Estella) farmer R1 Louisville Nim 53 B tel.
Clair, Joseph 1 ch farmer O 88a 3h 5c R2 Louisville Marl 66 oohh.
CLAIR, L. V. (Nellie) farmer bds R2 Louisville Marl 66.
Clair, Peter (Emma) farmer & dairy O 80a 5h 12c R1 Louisville Nim 53 B tel ahoh.
Clapper, Miss Ada Robertsville Pari 11 Ind tel.
CLAPPER, ALPH (Emma) 5 ch farmer T 100a 5h 11c R1 Osnaburg Osna 73 B tel adh.
Clapper, A. H. (Bird) 3 ch farming O 50a 2h 6c R2 Paris Pari 44 Ind tel chh.
Clapper, Benjamin (Lottie) 6 ch farmer T 105a 4h 8c R1 Osnaburg Osna 84 aig.
Clapper, Mrs. C. 2 ch ret H&L N Mill St Louisville. B tel.
Clapper, Charles (Lucinda) 1 ch coal miner O H&L Robertsville Pari 14 dhh.
CLAPPER, MRS. CLARA farming O 82a 3h 6c Robertsville Pari 11 Ind tel.
Clapper, Curtis (Gertie) 1 ch ret O H&L Robertsville Pari 12.
Clapper, Cyrus 2h 2c Osnaburg ioh.
Clapper, C. Roy Alliance ioh.
Clapper, Emma R2 Massillon dohh.
Clapper, Ephraim farmer Robertsville Osna 86.
Clapper, Frank (Alice) 1 ch farmer T 65a 2h 5c R2 Massillon Tus 71 itgh.
Clapper, Frank E. (Nora) banker T H&L E Main St Louisville.
Clapper, Miss Helen school teacher Robertsville Pari 11 Ind tel.
Clapper, Hezekiah ret O 105a R1 Osnaburg Osna 84.
Clapper, Hiram ret O 4a Louisville Nim 56 B tel.
Clapper, Howard 1h Osnaburg ico.
CLAPPER, IRA (Linnie) 4 ch farmer O 15a 2h 2c R1 Osnaburg Osna 37 cdh.
Clapper, Isaac 2h 2c Osnaburg rho.
Clapper, Jacob (Emma) farmer O 40a 3h 6c R1 Louisville Nim 46 B tel ohh.
Clapper, Jennie R1 Osnaburg Osna 33 Ind tel.
Clapper, Miss Jessie Robertsville Pari 11 Ind tel.
CLAPPER, JOHN (Jessie) 3 ch engineer O H&L 1h R1 Osnaburg Osna 84 B tel.
Clapper, Jonas ret R1 Osnaburg Osna 85.
CLAPPER, MRS. JOSIAH Robertsville Pari 11 oph.
Clapper, John B. (Emma) 1 ch trucker O 17a 2h 1c S Nickel Plate Louisville B tel rhh.
CLAPPER, J. D. (Isadora) 4 ch farmer O 31a 2h 6c R2 Massillon Tus 38 cio.
Clapper, John W. R2 Massillon cgoh.
Clapper, Laura farmer O 43a 2h 6c R2 Massillon Tus 73 irhh.
Clapper, Lawrence O 80a 3h 13c R4 Louisville Osna 68 B tel gco.

CLAPPER, LEVI (Emma) farmer O 80a 2h 13c R1 Osnaburg Osna 33 aio.
Clapper, Louis (Terzah) printer T H&L E Main St Louisville B tel.
Clapper, Mrs. Mary O Robertsville Pari 11 rhh.
Clapper, Noble farmer Robertsville Pari 11 Ind tel.
Clapper, Oliver (Irene) 3 ch farmer O 9a 1h 1c R1 Osnaburg Osna 85 B tel ddt.
CLAPPER, RAY (Lillian) farmer T R2 Paris Pari 29 Ind tel.
Clapper, Raymond farmer Robertsville Pari 11 Ind tel.
Clapper, Ross farmer 1h R1 Osnaburg Osna 33.
Clapper, William (Ellen) 5 ch farmer T 86a 4h 5c R1 Osnaburg Osna 94.
Clapsaddle, Bert (Pearl) 6 ch farmer T 224a 6h 20c R1 Limaville Marl 92 B tel dddh.
Clapsaddle, John (Mary B.) farming O 83a 3h 12c R2 Alliance Lex 20 B tel ath.
Clapsaddle, Raymond 6h 11c Limaville dhih.
CLARK, B. R1 Minerva.
CLARK, CATHERINE R1 Minerva.
CLARK, DR. C. N. (Zena) 2 ch physician & surgeon H&L R7 Canton Pla 66 B & Ind tel iio.
Clark, Mrs. E. H. Canton ohh.
Clark, Mrs. Frances O 5a R1 Lawrence Law 35.
Clark, Mrs. H. M. ret T H&L Washington Ave Louisville.
CLARK, JACOB R1 Minerva.
CLARK, JAY R1 Minerva.
CLARK, JESS D. (Grace) 1 ch farming O 38a 2h 2c R1 Maximo Nim 108 crh.
Clark, John F. 5L Limaville.
Clark, J. O. (Emma B.) 6 ch engineer O H&L R1 Massillon Tus 84.
Clark, Mrs. Mary 1 ch O Walnut St Osnaburg.
Clark, Mrs. Mary A. ret Minerva Pari High St Ind tel.
Clark, O. (Adeline)) 1 ch ret O H&L S Chapel St Louisville B tel.
Clark, O. C. Hartville doh.
Clark, R. G. (Jessie) 1 ch saddle maker T H&L Greenstown Ind tel dhh.
Clarmont, R. C. farming R1 Alliance Wash 48.
Class, E. T. (Ada M.) 1 ch farmer O 28a 2h 3c R5 Massillon Tus 21 Ind tel tio.
Class, Fred (Lena) 2 ch farmer O 31a 1c R2 North Lawrence Tus 28 doh.
Class, Geo. 8 ch farmer O 32a 2h 3c R2 North Lawrence Tus 4 Ind tel gao.
Clay, Cora Lytle 3h 9c R3 Massillon ghh.
Clay, Hiram S. (Samantha) ret O 4a 1h Box 102 New Berlin Pla 7 dgtth.
Clay, Logan F. 2h R4 Massillon tpo.
Clay, Mrs. U. ret O H&L Walnut St Louisville B tel.
CLAYTON, DALTON (Lola) 4 ch farmer T 132a 5h 16c R2 Louisville Marl 39.
Clayton, J. A. 6h 12c Limaville pao.
Cleland, J. W. (Edith L.) 1 ch minister T B&L Brewster Su Cr 60.
Clemens, Abe painter Lincoln Way Minerva.

Thrashing in the Modern Way.

Clemens, Eli (Lizzie) coal miner O H&L Plum St Osnaburg.
Clemens, Monroe (Della) ret O H&L Lincoln Way Minerva.
Clemens, William mechanic Plum St Osnaburg.
Clemens, W. D. Beach City.
Clemens, W. O. Beach City.
Clementz, Emil 18a 1h 2c R4 Massillon dth.
Clenot, C. F. (Grace) 4 ch ticket agent O H&L E Main St Louisville.
Cleophas, E. (Harriet) 1 ch shoe maker O B&L 1h Fifth St Brewster dhh.
Cline, Catherine ret North Lawrence.
Cline, Geo. (Charlotte) 4 ch ret farmer 76a 1h 4c R3 Massillon Jack 18 B tel.
Cline, Henry Beach City ahh.
Cline, Louisa M. 1c Alliance cth.
Cline, Mary A. Alliance ghh.
Cline, Russell 3h 4c Lake gth.
Cline, Wm. R4 Alliance.
Clingel, C. C. R1 Osnaburg.
Clippinger, A. E. 5h 6c R1 Maximo rhh.
Clippinger, J. L. (Catherine) carpenter H&C New Franklin Pari 114.
Clippinger, Miss Mary New Franklin Pari 114.
Clippinger, Raymond mill man New Franklin Pari 114.
Close, Emmet Magnolia doh.
Close, Eugene B. (Letia) 2 ch carpenter contractor O 147a 4h 16c R2 East Sparta B tel iido.
Close, Hale R1 Moultrie gih.
Close, Joseph (Edna) 1 ch carpenter O 1a R1 Moultrie Wash 102 ith.
Close, Thomas (Hale V.) 6 ch farming O 74a 3h 9c R1 Moultrie Wash 102 B tel adh.
Clouser, Albu W. (Dora) 3 ch saddler O H&L New Berlin Pla 10.
Clouser, Cora A. 1 ch housekeeper New Berlin Pla 12.
Clouser, Charles F. (Cora) 2 ch farming & dairy T 50a 3h 11c R1 New Berlin Pla 43 B tel.
Clouser, Eliz. 1L New Berlin.
Clouser, Emma 1L New Berlin.
Clouser, E. E. (Mildred) express agent T H&L Box 194 New Berlin Pla 12.
Clouser, John Mason T H&L New Berlin Pla 12.
Clouser, J. R. (Lillie) 1 ch collar mfg O H&L Lock Box 195 New Berlin Pla Town St dihh.
Clouser, Mrs. Magdalena ret O 6a R2 Canton Pla 70.
Clouser, Margaret seamstress New Berlin Pla 43.
Clouser, Mrs. Mary housekeeper O H&L P. O. Box New Berlin Pla 8.
Clouser, W. F. ret O H&L New Berlin Pla 43.
Clugston, Abraham L. (Clara) farmer T 40a 2h 5c R4 Canton Osna 16 B tel cth.
Clugston, Henry North Industry chh.
Clugson, Ira A. 2h North Industry ihh.
Clugson, John 85a 2h 7c North Industry drio.
Clutter, Richard F. (Chloe) 2 ch kiln burner O 2a Elk St East Sparta.
Cobaugh, Ralph L. (Bessie) 3 ch watch maker O H&L R7 Canton Pla 66.
Cobb, George (Mary) 5 ch Adams' Express clerk O 60a 3h 2c Limaville Lex 29 thh.
Cobb, G. W. (Maggie) 1 ch farmer T 107a 2h 6c R4 Canton Cant 90.
Cobb, Walter S. R3 Alliance.
Coblentz, A. A. 6h 18c R1 New Berlin cdih.
Coblentz, A. M. 14h 19c Lake croh.
Coblentz, Daniel 58a New Berlin. tdch.
Coblentz, J. D. 4h 12c Lake dcrh.
Cobot, Eugene 2h 1c Beach City dhco.
Coburn, Charles (Isabella) ret T H&L North Lawrence.
Coburn, John (Mary) coal miner T H&L R1 North Lawrence Law 29.
Coby, O. J. Walnut St Minerva iah.
Cocklin, Adam (Lettie) 4 ch farming T 40a 2h 1c Box 74 Middlebranch Pla 95 ooh.
Cocklin, John 1 ch cement worker O H&L R2 Canton Pla 101.
Cocklin, J. A. (Lavina) 6 ch ret O H&L 1h R1 New Berlin Lake 68.
Cocklin, J. J. Aultman cgh.
Cocklin, Mrs. Mary A. ret Box 146 Middlebranch Pla 89.
Cocklin, Mary F. Brewster.
Cocklin, Thos. (Carrie) 3 ch gen store & meat O H&L 1h R1 Middlebranch Pla 96 B tel ipgh.
Coder, William (Rebecca) farmer T 70a 2h 4c Church St Osnaburg gio.
Coe, Chas. W. L Brewster.
Cogan, H. B. Brewster.
Cogan, Ira A. (Bertha) 5 ch rural mail carrier O H&L 1h 1c Walnut St Osnaburg dph.
Coladonato, P. 2h Canton drh.
Colderhead, Jeanette 1L Limaville.
Coldsnow, Charlie (Gertrude) 3 ch farming O 75a 2h 6c R1 Moultrie Pari 117 Ind tel dito.
Coldsnow, John (Gertrude) 2 ch thresher & sawmill O H&L 1h New Franklin Pari 107 Ind tel.

Cole, A. W. 28a 5h 1c Hartville geo.
Cole, Leon S. 21a 1h Hartville dhh.
Cole, Thurman W. Canal Fulton.
Coleman, Harden (Catharine) stationary engineer O H&L Box 83 New Berlin Pla 12 doo.
Coleman, Harry B. section man 1h R2 Paris Pari 41 Ind tel.
Coleman, John (Etta) 5 ch miner & farmer O H&L Paris Pari 33.
Coleman, Michael (Maria) ret O 2a R2 Paris Pari 41 Ind tel.
Coleman, Miss Nellie J. machine operator Box 83 New Berlin Pla 12.
Coleman, Wm. 35a 1h 4c Limaville ph.
Coleneco, Domenico Navarre ihh.
Colley, Bartle (Christina) 1 ch miner O H&L R2 North Lawrence Tus 29.
Colliers, John (Cora) 5 ch farmer O 50a 4h 18c R2 Navarre Su Cr 103 Ind tel ddoc.
Collier, Jos. (Rebecca) 4 ch miner O H& L R5 Massillon Tus 55.
Collier, Thom. C. (Alice) 5 ch engineer O H&L 1h R2 Navarre Su Cr 53 ro.
Collins, Augusta R2 Canal Fulton Law 5 Ind tel ahh.
Collins, Dick North Lawrence.
Colloredo, W. L. (Helen) retail drugs T H&L Waynesburg Sandy Lisbon St B tel roh.
Color, H. horse breeder Paris. See adv.
Colsent, Henry (Bertha) 1 ch laborer O 4a R3 Navarre Beth 4.
Colusci, Ralph (Annie) Navarre.
Combs, A. W. (Alwira) 1 ch carpenter O 7a 1h R5 Louisville Osnaburg 34.
Combs, F. L. (Laura) 4 ch railroad agent O H&L R1 Middlebranch Pla 96 ddh.
Combs, Marion C. (Elizabeth) carpenter O H&L 1h Robertsville Pari Town St Ind tel gro.
Comfort, A. W. 78a 2h 2c Louisville tch.
Comfort, Jacob C. 81a 4h Louisville rdh.
Conely, Michael Homestead.
Conger, C. W. (Bessie) safety inspector O 15a R4 Alliance Lex 71 ooh.
Congleton, Charley R1 Minerva.
Conkle, C. J. (Carrie) 2 ch farmer O 55a 4h 8c R2 Beach City Su Cr 73 Ind tel dhao.
Conkle, Daniel 1h 1c Wilmot iah.
Conkle, G. F. (Louise) farmer 150a 6h 18c R3 Massillon Jack 23 art.
Conley, James S. 2h 3c R1 Canton iah.
Connor, G. W. (May) 2 ch section foreman O 1½a R2 North Lawrence Law 25 thh.
Conrad, Aaron farmer O R1 Louisville Nim 41.
Conrad, Mrs. Anna housekeeeper O 125a 4h 14c R1 Louisville Nim 41 itro.
Conrad, Miss Beulah Mildred music teacher R3 Louisville Nim 101 B tel.
Conrad, Calvin D. farming R2 Canton Pla 106 B tel coh.
Conrad, Danl. (Anna) 4 ch farming O 34a 2h 2c R4 Louisville Nim 87 egh.
Conrad, Ella Louisville dhhh.
Conrad, Edith student R1 Maximo Wash 5.
Conrad, F. F. R2 Beach City.
Conrad, F. P. (Olive) 6 ch fruit grower O 14a 2h 2c R2 Beach City Su Cr 73 Ind tel.
Conrad, Howard (Ellen) farmer, director of Home Ins Co O 115a 5h 12c R3 Louisville Nim 101 B tel ddth.
Conrad, Howard (Atta) 1 ch farming T 90a 4h 17c R1 Alliance Wash 84 B tel ohh.
Conrad, Homer E. farmer O R1 Louisville Nim 41.
Conrad, Jacob 3h 14c East Sparta goh.
Conrad, Jacob ret O 32a 1h R1 Louisville Nim 53 B tel.
Conrad, Jeff laborer R4 Louisville Wash 30 Ind tel rhh.
Conrad, Joel (Rosa) ret farmer O 5a 1h 1c R3 Louisville Nim 87 iroo.
Conrad, John (Susan) ret O 1a 1h R3 Canton Pla 109 B tel diah.
Conrad, Jonas (Kate) farming O 88a 4h 10c R4 Louisville Wash 18 B tel dohh.
Conrad, Jacob J. (Mary) 3 ch O 36a & H&L 2h 4c E Buffalo St Box 8 East Sparta Pike 79 B tel arh.
Conrad, Joseph J. (Fannie) farming O 110a 6h 12c R1 Maximo Wash 5 ggph.
Conrad, Joseph O. (Leah) 1 ch farming T 130a 8h 19c R3 Canton Pla 110 drhh.
Conrad, Miss Lydia housekeeper O R1 Louisville Nim 41 phh.
Conrad, L. (Catherine) 4 ch farmer T H&L E Broad St Louisville dhhh.
Conrad, Louis (Mona) 1 ch machinist O H&L R3 Canton Pla 129 B tel ah.
Conrad, Miss Mary housekeeping T R4 Louisville Wash 18 B tel.
Conrad, Miss Mary R3 Canton Pla 109 B tel.
Conrad, Miss Mary Ella R4 Louisville Nim 87.
Conrad, Perry laborer R4 Louisville Wash 29 Ind tel ohh.
Conrad, Ralph (Susie A.) 6 ch farming O 89a 3h 9c R1 Homeworth Wash 85 Ind tel gph.
Conrad, Raymond laborer R1 Maximo Wash 5 thh.

Conrad, Walter (Dora) 1 ch farmer T 52a 3h 3c R1 Louisville Nim 53 B tel rrh.

Conrad, Winfield Scott (Golda) farmer & dairy O 1h R3 Louisville Nim 101 B tel.

Consolitani, Enrico L Brewster.

Conter, Miss Anna machine operator Box 9 New Berlin Pla 7.

Conter, Miss Clara stenographer Box 9 New Berlin Pla 7.

Conter, Emma teacher Box 9 New Berlin Pla 7 Ind tel.

Conter, Henry M. (Frances) machinist O H&L Box 9 New Berlin Pla 7 Ind tel dhh.

Converse, Emma Navarre.

Converse, Emil Navarre.

Cook, Allen 3h Greentown odah.

Cook, Clark J. (Nancy) 3 ch farmer O 94a 5h 12c R2 East Sparta Pike 56 B tel ddph.

Cook, Emmet E. (Hazel) farmer T 4a 4h 10c R2 East Sparta Pike 56 B tel pto.

Cook, Jacob 4 ch farmer O 104a 1h R2 East Sparta Pike 56 B tel deco.

Cook, J. B. (Bertha) 4 ch hay bailer O 52a 4h 4c R2 Beach City Su Cr 26 Ind tel ooo.

Cook, Kate 7c Greentown daoh.

Cook, Wm. F. 4h 7c Canton pch.

Cook, W. H. (Penola) 3 ch farmer T 150a 5h 15c R2 Dalton Tus 8 Ind tel itgh.

Cook, Mrs. W. P. 110a 1h 1c R1 Alliance odrh.

Cooper, Albert 81a 6h 6c Wilmot idoh.

Cooper Bros. retail grocers & auto agency O H&L & Store Minerva Pari Market St Ind tel.

Cooper, C. C. (Ida) auto agency O H&L Minerva Pari Market St Ind tel dpoh.

Cooper, Harry (Grace) 1 ch farmer T 80a 7h 8c R2 Massillon Tus 39 Ind tel ddio.

Cooper, H. F. grocer O Store Minerva Pari Market St Ind tel pgh.

Cooper, Mrs. Iva telephone operator Paris Pari 32 Ind tel.

Cooper, J. E. grocer O Store Minerva Pari Market St Ind tel.

Cooper, John H. (Bessie M.) 2 ch signal repair man T 2a North Lawrence Law 27.

Cooper, J. Monroe 2h 3c Robertsville cph.

Cooper, Oliver Beach City.

Cooper, Wyona 3h 4c R2 Massillon tpo.

Cooperrider, L. L. (Estella) 1 ch Lutheran minister Parsonage 1h Box 71 Paris Pari 32.

Cope, J. L. (Anna) 4 ch hardware O Cor Main & Bank Sts Beach City. See adv.

Corban, Mrs. John 7 ch O H&L Fourth St Brewster.

Corban, Wm. A. (Flora J.) 2 ch carpenter Fourth St Brewster B tel dhh.

Corby, A. F. (Eleanor) 2 ch laborer, O H&L E Main St Louisville.

Corby, Dorsey 2h 5c Louisville ogh.

Cordier, Emery E. farmer bds R1 Hartville Lake 61.

Cordier, Louis wall paper T H&L E Gorgas St Louisville.

Cordier, O. W. (Clara) wall paper O E Gorgas St Louisville.

Cordier, W. G. 3h 9c Hartville dhhh.

Cordier, Wellington J. (Ida) 4 ch farmer O 80a 3h 12c R1 Hartville Lake 61.

Corl, Almira Navarre dch.

Corl, B. F. 21a Hartville daih.

Corl, David 1h Osnaburg ah.

Corl, Harry 2h 4c Osnaburg tah.

Corl, H. E. (Ida) physician O H&L 1h Box D Middlebranch Pla 89 B & Ind tel tgch.

Corl, Ida C. Navarre.

Corl, Jonathan 3h 5c Osnaburg rah.

Corl, John F. 2h 3c Louisville tch.

Corl, J. M. Navarre pdah.

Corl, Simon A. Navarre dthh.

Corley, August 2L Louisville.

Cormany, J. M. Myrtle T.) 2 ch farmer O 30a 4h 12c R4 Massillon Perr 35 arh.

Cormany, Levi (Mary) farmer O 13a 1h 2c R1 Massillon Perr 35 doh.

Cormany, Mary 3 ch O 17½a 1h 1c R1 North Lawrence Law 61.

Cornelius, V. Ross (Edith L.) asst supt Brick Co O H&L R7 Canton Pla 38 dhh.

Corney, H. D. 1c Limaville th.

Corp, Alice 1 ch farming O 18a 1c R1 New Berlin Pla 4 rh.

Correll, Charlie 2 ch farming T 79a 4h 6c R1 New Berlin Pla 52 rgto.

Correll, E. S. (Mary E.) farming & dairy O 132a 5h 13c Box 46 Middlebranch Pla 87 Ind tel didhh.

Correll, Homer farmer R1 New Berlin Pla 53.

Correll, Harold F. student O Box 46 Middlebranch Pla 87 Ind tel.

Correll, Miss Margaret housekeeper R1 New Berlin Pla 53.

Correll, Wilbur D. student O Box 46 Middlebranch Pla 87 Ind tel.

Cosier, A. A. (Mary) 5 ch carpenter T H&L Massillon Tus 87.

Cossack, Wm. 6a 1h 1c Massillon dhh.

Costin, Emma M. 1L Minerva.

Cotton, E. C. (Mandilla) 4 ch ret farmer O H&L 1c Wilmot Ind tel ihro.
Couch, J. B. Massillon dio.
Countryman, Mrs. E. O. Minerva dhgh.
Countryman, Mrs. Stella 2 ch moving picture theater T Theater Minerva Pari Market St.
Courtney, W. H. 3h 10c R2 Alliance ahh.
Couter, Henry M. 1L New Berlin.
Cover, Albert B. (Katherine) 2 ch minister T H&L E Main St Louisville B tel.
Cowen, Lucretia 1L Limaville.
Cox, Albert, brick yard T H&L Walnut & Plum Sts Osnaburg.
Cox, Emerson 3h 5c Minerva dith.
Cox, E. D., & Sons lumber yard, mill work & sawmill O 2a 4h Minerva Pari High St Ind tel.
Cox, Floyd Minerva igh.
Cox, Mrs. Mary E. 1 ch farm O 140a 2h 11c R28 Aultman B tel ohh.
Coxey, Caroline 1c Massillon oh.
Coxey, Henrietta Massillon dodh.
Coxey, Horace 1 h R5 Massillon dhh.
Coxey, J. P., Jr. (Bess) supt Coxey Quarry T R1 Massillon Law 77 B & Ind tel apo.
Coy, Amos (Mary) 1 ch farmer O 55a 4h 12c R1 Osnaburg Osna 84 B tel ooh.
Coy, Augustus (Emma) ret farmer O 20a 2h 3c R1 Louisville Nim 53 B tel tppo.
Coy, C. W. (Cordia) 1 ch mason O 12a Osnaburg Osna 9.
Coy, David (Eliza) tile worker O H&L 2 Mapleton St Osnaburg.
Coy, Hugh farmer 1h R1 Osnaburg Osna 84 B tel.
Coy, J. L. (Clara) carpenter & joiner O H&L Louisville Nim E Main St B tel.
Coy, Martin (Ida) 2 ch book & stationery O Store on Lot Louisville Nim E Main St B tel ahh.
Coy, Mary clerk Osnaburg Osna 9.
Coy, Ralph E. teamster 1h R1 Osnaburg Osna 84 B tel.
Coy, Samuel (Anna) 4 ch farming O 12a 1h 1c R1 Homeworth Wash 95 Ind tel ddh.
Coyle, D. W. (Catherine) farming O 116a 4h 10c R1 Paris Wash 60 Ind tel dahh.
Coylor, Isabella East Greenville dhhh.
Cozier, Mrs. housekeeper O H&L R7 Canton Pla 66.
Craig, Chas. E. (Elizabeth) foreman saw shop T B&L Fourth St Brewster.
Craig, John E. (Cora) 4 ch teamster T H&L N Locust St Canal Fulton.
Craig, Leona bds R1 North Industry Pike 33.
Crain, O. F. paper hanger & carpet weaver T New Berlin. See adv.
Cramer, D. W. 2h 2c Osnaburg dao.
Cramer, H. 99a Hartville idh.
Craton, Elsworth (Rebecca) 1 ch farming O 125a 5h 6c R1 Waynesburg Sand 49 B tel.
Craven, R. F. (Martha M.) 2 ch farming & dealer in Shetland ponies O 54a 2h 3c R1 Maximo Wash 4 Ind tel coh.
Crawford, C. R. (Georgia) 1 ch paperhanger & painter O H&L R5 Louisville Nim 22.
Crawford, Foster 1h Minerva dio.
Crawford, H. E. electrician O R5 Louisville Nim 22.
Crawford, John M. 1L Minerva.
Crawford, Robert (Mabel) 1 shop man T H&L Canal St Canal Fulton.
Crawford, Wm. 3a 2h Osnaburg ipto.
Crawford, W. C. (Clara) 2 ch laborer T H&L Limaville.
Crawford, W. E. (Clara) 3 ch mill man O 2a & 1 H&L 1h R1 Massillon Perr 2.
Cray, Cora (wid) R1 Lake Lake 3.
Creasy, A. A. (Etta) 2 ch farmer T 4a R2 Beach City Su Cr 72 Ind tel.
Creasy, Mary Beach City thh.
Creasy, Philip grocer Beach City ddoh. See adv.
Creigton, A. L. (Zelpha J.) farmer O 76a 2h 6c R1 Osnaburg Osna 69 tgo.
Creighton, C. E. 43a 6h 12c Waynesburg ddah.
Creighton, Hazel R1 Waynesburg.
Creighton, Mrs. Jane ret O H&L W Lisbon St Waynesburg thah.
Creighton, Preston farmer 2h R1 Osnaburg Osna 69.
Creighton, Wesley farmer Osnaburg Osna 69.
Creighton, W. S. (Leona) 3 ch farming O 160a 6h 15c R1 Waynesburg Sand 3 B tel ioto.
Crestline, Mrs. M. R1 Waynesburg.
Crevoisie, Jos. J. 1L Louisville.
Crew, David (Emma) 1 ch trucking O 10a 1h 1c R1 Alliance Wash 45 dth.
Crider, Geo., Jr. 80a Massillon.
Crider, H. H. 4h 8c R5 Massillon dddh.
Criser, Mrs. E. G. O 1a R2 New Berlin Jack 47 Ind tel.
Criswell, Frank 13c Canton oah.
Criswell, J. A. R4 Louisville tdo.
Criswell, Polly ret O H&L E Gorgas St Louisville.
Crisswell, Harry (Alberta) 1 ch rural mail O H&L 2h W Gorgas St Louisville ihh.

Critchfield, Harvey (Carrie) tinner H&L Second St Navarre.
Crites, Amanda Beach City.
Crites, B. F. 1h Beach City ipro.
Crites, J. E. Beach City.
Crock, Wm. (Barbara) 5 ch farming & truck O 20a 3h 3c R4 Louisville Nim 61 B tel thh.
Crocker, L. 41a 1h Hartville dtidh.
Croft, Jasper 2h Osnaburg coh.
Crofut, Alonzo (Emma) 8 ch farmer O 80a 5h 12c R2 North Lawrence Tus 31 rpo.
Crofut, Arthur F. (Stella) 2 ch farmer T 47¾a 2h 5c R1 Canton Jack 59 ddhr.
Crofut, Mrs. E. M. R1 Canton.
Crofut, Harry (Emma) farmer & thresher T 1h R1 Canton Jack 28 B tel dio.
Crofut, James 1 ch farmer O 78a 4h 10c R5 Massillon Tus 103.
Crofut, L. G. (Elizabeth) 3 ch farmer & thresher 94¼a 5h 13c R1 Canton Jack 56 dgod.
Crolins, Wm. (Eveline) purchasing agent R2 Canton Pla B tel.
Cromer, Thomas J. 2h Canton irh.
Crone, Jos. A. (Harmina) 8 ch bridge worker O 1a 1h R1 Massillon Tus 78.
Crooks, C. J. (Alice) 1 ch blacksmith O H&L 1h R2 Massillon Tus 91 oh.
Cross, Don V. student Minerva Pari Main St.
Cross, F. B. (Ruth) 1 ch potter T H&L Lincoln Way Minerva.
Cross, T. D. (Olivia) drug store T H&L Minerva Pari Main St ado. See adv.
Crossland, C. F. (Mary) blacksmith O 2a Wilmot Su Cr 15 Ind tel.
Crossland, W. H. (Sarah) 4 ch blacksmith O H&L Wilmot.
Crotak, Paul (Susie) 6 ch stone worker O 2a R1 Massillon Tus 79.
Crotch, Albert (Elnola) 1 ch farmer O 155a 4h 10c R1 Bolivar Beth 50.
Crow, Emma Wilmot dih.
Crow, Edmund G. 1h Limaville trro.
Crow, J. B. Beach City.
Crow, J. E. New Berlin ihhh.
Crow, J. S. 2h 5c Navarre tgo.
Crowe, Edwin North Industry dhh.
Crowell, Clara M. Brewster.
Crowl, Arthur (Mary) coal miner O H&L New Franklin Paris 109 Ind tel tah.
Crowl, Burtis M. (Cora A.) 4 ch farming T 80a 2h 8c R2 Minerva Pari 49 Ind tel dhth.
Crowl, Mrs. Catherine ret Minerva Pari 94 Ind tel.
Crowl, Charlie (Anna) stamp operator O H&L R3 Canton Pla 129.
Crowl, Cloris 2L New Franklin.
Crowl, Danl. 2 ch farming O 83a 4h 9c R2 Paris Pari 64 Ind tel rph.
Crowl, David 113a 3h 5c Minerva ogah.
Crowl, Edna housekeeper R2 Paris Pari 64 Ind tel.
Crowl, Francis (Anna B.) 6 ch carpenter O 7a East End Garden 306 Massillon Perr 37.
Crowl, Frank (Alice) 3 ch farming O 96a 3h 14c R2 Minerva Pari 51 Ind tel dooh.
Crowl, Miss Florence C. Minerva Pari 89 Ind tel.
Crowl, Geo. farmer R2 Paris Pari 64 Ind tel.
Crowl, Herbert (Angeline) ret O 80a 1h 3c R2 Minerva Pari 57 Ind ted dpo.
Crowl, H. C. (Dora) 1 ch farming O 110a 5h 10c R1 Moultrie Pari 101 Ind diho.
Crowl, James M. (Ella M.) 1 ch veterinary surgeon O H&L 1h Minerva Pari 89 Ind tel dch.
Crowl, Kenneth (Chloe) farmer O 113a 6h 15c Minerva Pari 94 Ind tel dhrh.
Crowl, Marion farmer R2 Paris 64 Ind tel.
Crowl, M. D. Minerva cph.
Crowl, Otis 1c Paris rgh.
Crowl, Theodore 3h 9c Massillon grh.
Crowl, Wm. bds Box 306 Massillon Perr 37.
Crowther, Mrs. Emma R4 Alliance. ihh.
Crowther, J. D. 7a 1h 2c Alliance igah.
Crumrine, Chas. 1a 1h Limaville dhh.
Crumrine, Fred (Mary) 4 ch plumber O H&L R7 Canton Pla 39 B tel.
Crumrine, John 76a 2h Limaville aoh.
Crumrine, John T. (Martha E.) farmer O 57a 4h 7c R2 Osnaburg Osna 30 B tel gth.
Crumrine, Loren farmer 2h Osnaburg Osna 30 B tel.
Csaki, John 1h 3c R4 Alliance idh.
Cuenot, Frank (Della) 2 ch labor O H &L S Chapel St. Louisville.
Cuenot, Genevieve 1L Louisville.
Culbertson, H. W. (Blanche) 4 ch shoemaker T B&L Second St Brewster.
Culler, C. A. (Clara) 1 ch farmer O 80a 6h 10c R5 Masillon Tus 54 icdh.
Culler, Chas. F. 207a 3h 3c R5 Masillon Perr ictt.
Culler, C. H. (Rosie) 1 ch farmer T 68a 4h 10c R7 Canton Perr 85 Ind tel adh.
Culler, Mrs. Elizabeth ret O 46a R2 Louisville Nim 70 dghh.
Culler, Forest farming R1 Paris Wash 57.

Culler, Frank (Armeda) 1 ch farming O 52a 2h 8c R1 Moultrie Wash 66 B tel pah.
Culler, Frank F. (Lula) 2 ch farmer T 173a 5h 17c R2 Navarre Tus 19 iddo.
Culler, F. S. (Della) farmer O 27a 3h 3c R2 Navarre Tus 23 Ind tel ach.
Culler, George 1h R2 Navarre dioh.
Culler, Grant (Sarah) farmer T 40a 3h 3c R6 Canton Cant 31 thh.
Culler, Henry (Laura) 4 ch farming O 50a 3h 8c R1 Paris Wash 59 drah.
Culler, H. C. (Jennie) 2 ch miner O 2a 1h R2 Navarre Tus 13 dho.
Culler, H. C. (Lizia) farmer O 157a 5h 22c R2 North Lawrence Tus 4 Ind tel ddto.
Culler, Harmon R. (Ida) farmer T 169 4h 10c R4 Louisville Osna 97 Ind tel.
Culler, Jacob (Dorothy L.) 1 ch farmer O 47a 2h 2c R1 Massillon Tus 90 ioh.
Culler, John farmer O 74a 2h Massillon 17 ioo.
Culler, Leon R. 2h 8c R2 Navarre dhio.
Culler, Margaret ret O 40a R6 Canton Cant 31.
Culler, Michael 3h 5c Navarre rto.
Culler, Noah (Katie) 10 ch farming & diary O 133a 5h 22c R1 Louisville Nim 45 B tel drth.
Culler, P. C. 1h R7 Canton ioh.
Culler, Theodore (Mary) ret farmer O 1h 2c R2 Navarre Tus 13 ipgh.
Culp, Ira (Anna) 2 ch core maker O H&L Canal Fulton.
Culp, Valentine ret Canal Fulton.
Cumm, Bernard (Charlotte) machinist T H&L E Broad St Louisville.
Cummaro, Chas. (Gertrude) 1 ch stenographer T B&L Jackson St Brewster.
Cunik, A. G. (Ludia) 1 ch tailor) O 40a 2h 5c R5 Canton Osna 17 B tel.
Cunin, A. L. (Ellen) street commissioner O H&L E Main St Louisville.
Cunin, Peter (Victorine) 9 ch farmer O 21½a 2h 2c R2 Louisville Marl 66 cth.
Cunningham, C. K. 1L Louisville.
Cunningham, H. H. North Lawrence.
Cunningham, John (Sarah Jane) 4 ch stone cutter O 1a R4 Massillon Peri 71.
Cunningham, J. C. (Tacy) 5 ch carpenter O H&L Brewster Ind tel.
Cunningham, Katie ret Minerva Pari 90.
Cunningham, Mrs. R. 200a Minerva dgdh.
Cunningham, S. B. (Mary) 7 ch painter O B&L Fifth St Brewster B tel.
Cunningham, W. M. (Lillie) laborer T H&L R2 Canton Pla 12 doh.
Current, Mary A. Beach City dhhh.
Currie, J. C. (Mary E.) 2 ch mill worker O 25a 1h 1c R1 New Berlin Pla 5 chh.
Currie, John S. Navarre.
Curry, F. M. (Maggie) fruit raising O 35a 2h 2c Minerva Pari 89 B tel ipo. See adv.

Home of Lorin E. Immel, Hartville.

Curry, Henrietta 1L Minerva.
Curry, Miss Ida Minerva Pari 89 B tel.
Curry, J. B. farm & fruit Minerva Pari 92 B tel.
Custer, Clarence night clerk R4 Massillon Perr 71.
CUSTER, FRED (Susan) 2 ch farmer 40a 2h 5c R7 Canton Perr 84 rch.
CUSTER, JACOB (Lizzie) 1 ch farmer T 209a 6h 16c R7 Canton Jack 73 Ind tel dohh.
CUSTER, JOHN (Emma) 2 ch carpenter 1a 1h 1c R1 Navarre Perr 58.
Custer, Simon (Ida) carpenter O H&L R4 Massillon Perr 71 idh.
Daberko, John Washington Ave Louisville.
Dagenhart, Jos. 1L Magnolia.
Dager, Boyd C. farmer 2h 4c R1 Osnaburg Osna 84 B tel.
Dager, Miss Eleanor F. clerk Robertsville Pari 11 B tel rhh.
DAGER, I. N. (Rachel) ret farmer O H&L 1h Robertsville Pari 11 B tel rao.
DAGER, JOHN H. (Anna) 1 ch ret 195a 2h 3c R1 Osnaburg Osna 84 B tel.
Dager, Noble K. farmer 2h 4c R1 Osnaburg Osna 84 B tel.
Dages, Frederick Navarre Ind tel dhh.
Dages, Helen Navarre Ind tel.
Dages, John (Annie F.) 8 ch ret milk business nursery O H&L 2h Navarre Ind tel dgh.
Dages, L. P. farmer T 172a 3h 16c R2 Navarre Su Cr 104 Ind tel adrd.
Dages, Mary Navarre Ind tel.
Dahler, Fred Canal Fulton ohh.
Dailey, Orley E. (Lottie) 1 ch farmer T 170a 7h 16c R1 Canal Fulton Law 81 & 82 Ind tel dirh.
Daily, A. D. Canal Fulton ddro.
Daily, Arthur H. 4h 12c R2 New Berlin aph.
DAILY, C. H. R2 Lake.
Daily, C. R. (Cora) undertaker O H&L 2h Liberty & High Sts Canal Fulton B & Ind tel dtgh.
Daily, G. (Lola) 3 ch farmer 1h 1c R3 Massillon Jack 41.
DAILY, GEO. A. (Ella) teacher R2 New Berlin Jack 78 B tel tht.
DAILY, H. F. (Ella) 4 ch gen mdse O 15a 2h R2 New Berlin Jack 78 B tel cohg.
Daily, Lawrence Navarre.
Daily, L. J. Navarre dhrh.
DAILY, SAML. Aultman.
Daily, Sylvester 1h 1c R3 Massillon ao.
Daily, Thos. D. Navarre.
Dain, Beulah May student R2 Canton Pla 40 B tel.
Dalage, Carl laborer Buffalo St East Sparta.
Dalbey, Earl (Bertha) 1 ch clerk T H&L R2 Canal Fulton Law 7.
Dale, Albert (Essie) 2 ch lamp man T H&L North Lawrence Law 25.
Dale, A. O. (Myrtle) 3 ch farmer T 120a 4h 7c R1 East Sparta Beth 90 cho.
Dale, Corwin (Alice E.) 4 ch truck farmer O 7a 1h 1c R1 Waynesburg Sand 40.
Dale, Henry 1h 3c Waynesburg ith.
Dale, Thomas 2h R1 North Lawrence dro.
Dale, Wm. 1L Waynesburg.
Dalo, W. F. L Brewster.
Damon, Eliza 1L New Baltimore.
Damon, Helen Hartville ghh.
Daniel, Benjamin H. 2h 1c R1 Canton igh.
Daniels, Chas. (Grace) farmer T 199a 4h 6c R3 Navarre Beth 5.
Daniels, C. T., Mfg. Co. rough & finished lumber O 2a & Mill 1h Minerva Ind tel.
DANIELS, E. E. (Margaret) farmer T 88a 2h 8c R2 Massillon Tus 70 daao.
Daniels, James (Zoa) 1 ch farming T R2 Minerva Pari 24 Ind tel ddch.
Daniels, John (Cora) 2 ch driller T H&L R1 Massillon Tus 85.
Daniels, John (Amanda) 5 ch farmer T 102a 4h 9c Wilmot Su Cr 17 Ind tel ggh.
DANIELS, J. S. (Eva) 6 ch farmer & cattle dealer O 43a 1h 10c to 60c R1 Canton Perr 75 B tel dhhh.
Daniels, N. W. (Lydia) 2 ch farming T 240a 6h 25c R2 Massillon Tus 40 iato.
Dannemiller, Emil 5 ch 36a 2h R7 Canton Perr 87 Ind tih.
Dannemiller, Leo 2c R7 Canton iih.

TRADE-MARK
I TELL U
Flory
SAVES U MONEY

We Sell the Best That Mother Earth Grows At a Living Price

IN 1915—STORES AT CANTON, LOUISVILLE AND NEW BERLIN

The A. B. Flory Grocery and Baking Co.

Dannemiller, Martin O 36a R7 Canton Perr 87.
Danner, Miss Bessie decorator (pottery) O Minerva Pari Line St.
Danner, Chas. (Mary C.) section man O H&L Minerva Pari Prospect St rhh.
Danner, Danl. (Inez) laborer O H&L Minerva Pari Line St.
Danner, David (Nancy) ret O 4 ch 1c R1 Canl Fulton Law 53.
Danner, Miss Dorothy student Minerva Pari Line St.
Danner, Geo. 31a New Berlin.
Danner, Miss Katherine student Minerva Pari Line St.
Danner, L. A. railroad clerk Minerva Pari Prospect St ihh.
Danner, Miss Mary teacher O Minerva Pari Line St Ind tel.
Danner, M. E. (Inez) truck and painter O 8a 1h 1c R2 Canton Pla 69 drh.
Danner, Philip (Elizabeth) ret O E High St Canal Fulton.
Danner, Rhine (Sarah A.) 2 ch farmer O 20a 2h 2c R2 New Berlin Jack 99 dcca.
Dansizen, Augustus (Elizabeth) ret O H&L Canal St Canal Fulton ihhh.
Dantz, Charles 1a Canal Fulton.
Dapp, Hannah 1 ch O H&L 1c R1 North Lawrence Law 29 ihh.
Dapp, Leopold J. 1h 2c R1 North Lawrence oprh.
Darling J. T. publisher & printer T H &L West St Beach City Ind tel ooh.
Darr, Charles (Margaret) 1 ch farming O 40a 2h 4c Magnolia Sand 21 B tel ioo.
Darr, Saml. (Ida J.) laborer O 10a 1c R3 Canton Pla 62.
Darr, S. E. (Edna) clerk in store T H &L 1h Limaville ttrh.
Darr, Wm. R2 Waynesburg.
Dartt, Ray. C. (Mamie) 2 ch farming T 107a R4 Alliance Lex 58 Ind tel.
Daubenspeck, Mathias (Lizzie) carpenter T H&L R7 Canton Pla 37.
Dauberman, Henry 1h R5 Canton rh.
Dauberman, John (Laura) farmer O 15a 4h R1 North Industry Pike 45 B tel rgg.
Dauchey H. W. 1L Waynesburg.
Daugherty, J. E. New Berlin.
Daugherty, L. B. (Susana) ret T H&L R4 Massillon Perr 70.
Daum, Clarence (Emma) 1 ch farmer T 40a 2h 4c Osnaburg Osna 48 B tel.
Daum, G. L. 1h 1c Osnaburg dao.
Daum, Walter (Esther) stationery engineer T H&L Nassau St Osnaburg.
Daun, Herman (Lefa) 1 ch engineer O 6a R4 Canton Can 88.
Daun, J. L. (Lavinia) veterinary O H&L 950a 1h 1c 2 Mapleton Osna B tel.
Dauphin, Jas. A. Wilmot dgh. H&L R2 North Lawrence Tus 29.
Davenport, H. P. (Gertrude) 3 ch bartender T H&L R2 North Lawrence Tus 29 Ind tel.
Davenport, Joseph (Leah) coal miner O H&L Wood St Osnaburg.
Davies, W. J. (Mary C.) 1 ch attorney O B&L Fifth St Brewster B tel tihh.
Davis, Alvah farming T 55a 3h 10c R1 Moultrie Pari 77 Ind tel tpo.
Davis, Ann 2c storekeeper O H&L 1h R5 Massillon Tus 110 ohh.
Davis, Mrs. Anna Mary housekeeper O 55a R1 Moultrie Pari 77 Ind tel tih.
Davis, Anna M. 4c ret O H&L Lake Lake 4.
Davis, Chas. 1h 1c North Industry icih.
Davis, Chas. (Gertrude) 2c miner T
Davis, David retired O H&L R1 North Lawrence Law 29 dhh.
Davis, Daniel East Greenville.
Davis, Daniel R. (Ada M.) machinist O 43a R2 North Lawrence Tus 29.
Davis, David R. (Elizabeth) 3 ch miner O H&L R2 North Lawrence Tus 29.
Davis, David J. (Susanna) 11 ch farmer O 24a 2h 3c R2 Navarre Tus 50 cchh.
Davis, Miss Edna O R1 Moultrie Pari 77 Ind tel.
Davis, Emerson 1L Waynesburg.
Davis, E. W. (Ellen) 4 ch farming T 54a 1h 3c R2 Homeworth Wash 92 doah.
Davis, E. W. (Mary) 4 ch carpet weaver O H&L R2 North Lawrence Tus 29.
Davis, Frank (Catherine) 3 ch miner O H&L R2 North Lawrence Tus 29.
Davis, F. D. 1L Minerva.
Davis, Garland Minerva trh.
Davis, Grant (Nannie) 1 ch farming O 61a 2h 7c R1 Homeworth Wash 89 B tel tph.
Davis, Mrs. Grace A. 2L Minerva.
Davis, John (Emma) 7 ch miner T H&L R5 Massillon Tus 110.
Davis, John coal miner R1 North Lawrence Law 29.
Davis, Jemima B. 2c New Franklin dtph.
Davis, Jesse W. (Marguerite) farming O 54a 2h 2c R2 Homeworth Wash 92 tph.
Davis, John W. 1L Magnolia.
Davis, Miss Marita V. Minerva Pari Prospect Ind tel.

Davis, Park (Clara) farmer O 3h 2c R1 North Industry Pike 33.
Davis, Richard (Mary) 1 ch coal miner O 5a 2 Newman St Massillon ioh.
Davis, Rebecca A. 2L Magnolia.
Davis, R. P. Greentown dhh.
Davis, R. T. (Rosa E. M.) government electrician T H&L Minerva Pari Prospect Ind tel.
Davis, S. F. Hartville ihhh.
Davis, Wm. (Alma) 5 ch miner O H&L R5 Massillon Tus 57 ro.
Davis, W. D. (Lottie) 3 ch physician O H&L Cedar St Osnaburg B tel dioh.
Davis, W. E. Alliance.
Davis, W. H. (Jemima) Star Route carrier O 1½a 1h 2c New Franklin Pari 114 rh.
Davison, Miss Lillian student T Elizabeth St Minerva.
Davison, Miss May decorator T Elizabeth St Minerva.
Davison, Thomas (Eliza) 1 ch newsdealer T H&L Elizabeth St Minerva.
Davy, A. F. 1L Navarre.
Davy, James (Olive) 3 ch farmer T 120a 2h 4c Canal Fulton Law 53.
Davy, Mary Canal Fulton Lawrence 53.
Dawe, Thomas North Lawrence.
Dawson, A. W. (Lucretia) 3 ch coal operator O H&L North Lawrence.
Day, Ida 2h 1c Lake iih.
Deady, M. retired O 2a R2 Canton Plain 101.
Deal, Mrs. Anna 15c Wilmot pio.
Deal, Dr. A. L. (Luella) 1 ch veterinary O H&L 1h Church St Beach City Ind tel ioh.
Deal, Cloyd (Elnora) 1 ch farmer O 42a 2h 3a R2 Beach City Su Cr 22 Ind tel cph.
Deal, Frank (Emma) 4 ch farmer O 26a 2h 3c R2 Navarre Su Cr 55.
Deal, Mary Wilmot ihh.
Deal, Melvine E. (Grace) farmer T 49a 5h 4c R2 Navarre Su Cr 55 cao.
Dealer, Mrs. Anna T H&L West Cherry St Canal Fulton.
De Angelos, Alfonso Brewster.
Debers, Clyde (Iola) 2 ch bookkeeper O H&L R1 Alliance Wash 45 B tel.
Dechambenoit, Felix woodchopper T H&L Maximo Wash 34.
Dechant, Andrew (Anna) blacksmith O 30a 2h 4c R1 Justus Su Cr 3 tdh.
Dechillis, Carmine 1h R4 Canton th.
Deckard, George 3h 5c Osnaburg rio.
Decker, George (Tillie) 1 ch farmer O 40a 3h 9c R4 Canton Osna 6 B tel ro.
Decker, John 7h 14c R6 Canton doph.
Decker, Rhuban (Sarah) 3 ch farmer T 158a 7h 12c R6 Canton Perr 93.
Deckerd, B. C. (Edith) 2 ch farmer O 40a 2h 7c R4 Canton Cant 103 B tel rgh.
Deckerd, Charles (Minnie) 10 ch farmer O 40a 5h 10c R4 Canton Cant 104 B tel doah.
Deckerd, Florence daughter R4 Canton Cant 104 B tel.
Deckerd, Ira E. (Annie) 4 ch farmer O 68a 6h 12c R4 Canton Cant 108 B tel rch.
Deckerd, Louis H. (Florence) O 67½a 3h 9c R4 Canton Cant 104 B tel cahh.
Deckerd, Lloyd W. R4 Canton grh.
Deckerd, Wm 6h 15c R4 Canton didh.
Deckerhoof, Fred D. (Stella) 4 ch laborer T H&L Cottage St Louisville.
Deefer, Jacob Beach C.
Deetz, Calvin (Ada) 4 ch farmer T 100a 4h 12c R1 Justus Su Cr 28 Ind tel dhro.
Deetz, Earl D. 1L New Berlin.
Deetz, Frances M. (Josephine) 6 ch farmer O 160a 10h 30c R East Sparta Pike 53 B tel Magnolia Xch icot.
Deetz, George C 2h Canton gio.
Deetz, Hattie Beach City ddgh.
Deetz, John W. (Emma) 3 ch storekeeper O H&L gen del New Berlin Plain 10 B tel oth.
Defer, Wm Navarre.
Deffler, John B (Ellen) cabinet-maker O 3a North Lawrence Law 29.
Define, Felicia Navarre.
Define, James Navarre.
Define, John Navarre.
Define, Jos., Sr. Navarre.
Define, J. D. Navarre dhh.
Define, Nicholas Navarre doh.
Define, Philip Navarre.
Define, Vincent Navarre dhh.
Deford, Mrs. Almeda 1L Minerva.
De Ford, Carolyn V. student Main St Minerva Ind tel.
De Ford, J. F. (Anna) 2 ch farmer O 104a 3h 18c R 6 Canton Cant 26 B tel ddrh.
De Ford, J. T. (Mary F.) 2 ch attorney O H&L North Main St Minerva Ind tel cpo.
De Hoff, Ada R4 Canton Cant 112 B tel.
De Hoff, A. L. (Amanda) 3 ch farmer O 90a 5h 12c R4 Canton Cant 112 B tel ddph.
De Hoff, A. Z. (Sadie) 2 ch trucker and butcher T 1½a 2h 1c Osnaburg Osna 37 B tel tth.
De Hoff, Barbara O H&L 2 Newman St Massillon Law 71.

De Hoff, Charles (Lydia) 2 ch farmer O 100a 5h 14c R1 Osnaburg Osna 36 B tel dgph.
De Hoff, Daniel retired O 1½a Osnaburg Osna 37 B tel igoh.
De Hoff, Elmer (Emma) 7 ch coal miner O H&L R1 North Lawrence Law 29.
De Hoff, L. H. (Sadie) 3 ch brickworker T H&L 2 Newman St Massillon Law 71 tih.
De Hoff, Milford (Helen) 1 ch brick worker T H&L 2 Newman St Massillon Law 71.
Deibel, Albert F. (Anna) 2 ch farmer O 123a 11h 20c R1 East Sparta Pike 57 dtih.
Deibel, Chas. 2h 3c New Berlin tdd.
Deibel, Francis O. (Elizabeth) farmer O 125a 8h 16c R1 East Sparta Pike 48 dgco.
Deich, Chas. A. (Wilma) T R5 Louisville Nim 18 B tel.
Deisting, Frank (Maria) coal miner O 3¾a 1h R2 Canal Fulton Law 46 gh.
Deitrich, Andrew Minerva doo.
Deitz, J. W. (Emma) 1 ch confectionery and bowling alley O H&L New Berlin Plain 10.
DeLamater, Ben Minerva goh.
De Lap, Chas. miner R1 North Industry Pike Howenstine Village.
Delap, Mrs. Clara E. farmer O 40a 1c R4 Canton Osna 12 B tel rh.
Delap, Chas. E. R4 Canton.
Delap, E. E. (Laura) 5 ch post office clerk O 10a 1h 2c R4 Canton Cant 104 B tel idh.
De Lap, Joseph miner R1 North Industry Pike Howenstine Village.
Delap, John S. (Bertha) 2 ch school teacher O H&L Wood St Osnaburg B tel dhh.
Delap, Mrs. Katherine (wid. George) 3 ch O H&L R1 North Industry Pike Howenstine Village.
Delap, L. L. Township School Supt R4 Canton Osna 12 B tel.
De Lauter, Ora (Eva) farmer T 160a R6 Canton Cant 24 B tel.
Dellers, Lewis (Emma) upholsterer O H&L R2 Canton Pla 70.
De Long, Fremont (Margaret) 2 ch hotel T B&L Wabash St Brewster B tel.
De Long, Harry (Florence) 4 ch coal miner T H&L Box 75 New Berlin Pla 8 B tel.
Demeusy, August (Laura) 1 ch blacksmith Marchand.
Demeusy, E. F. (G. C.) 4 ch blacksmith O H&L Marchand ito.
Demeusy, Frank 3h 1c R2 New Berlin ohh.
Demeusy, Wm. (Ida) 2 ch collar shop T H&L Marchand dgg.
Dempsy, Frank (Stella) 3 ch celery farmer O 28a 3h 2c R2 New Berlin Pla 9.
Demusey, Victor (Rosie) 1 ch farmer T 103a 1h 5c R1 Canton Jack 76 dio.
Demuth, Andrew printer bds New Berlin.
De Muth, George (Eva) 1 ch laborer T H&L R2 Alliance Lex 45 Ind tel dhh.
Denious, L. W. real estate T 3a gen del New Berlin Pla 7.
Dennis, J. E. Navarre oh.
Denzer, Adam (Mary) 4 ch blacksmith O H&L West St Beach City Ind tel.
Denzer, Clyde (Hazel) 2 ch blacksmith T B&L Brewster Su Cr 60.
Denzer, Miss Lola Beach City chh.
Depp, A. C. Brewster dhh.
Derfer, Jacob Beach City dch.
Derfer, J. A. Navarre thh.
Derfer, Wm. Navarre dhh.
Deringer, Miss Edna clerk in P O gen Waynesburg Sandy Lisbon Ind tel.
Deringer, Miss Grace phone operator Waynesburg Sandy Lisbon Ind tel.
Deringer, Henry 1h New Berlin ido.
Desflinger, Adam (Orcelia) painter T 2a 1h R7 Canton Pla 35.
Detrich, Annie Navarre irhh.
Detrich, Edward (Emma) 2 ch farmer O 140a 1h 4c R1 Beach City, Bethlehem 9 Ind tel poo.
Detrich, Wm. (Elizabeth) laborer T H&L 1h R6 Canton Perr 56.
Detwiler, Clyde R4 Massillon Perr 37.
Detwiler, Geo. W. (Ellen) 1 ch confectionery & ice cream O H&L Jackson St Brewster dhh.
Detwiler, Jacob (Sadie) 1 ch laborer O H&L R2 North Lawrence Tus 29.
Detwiler, Joseph ret R4 Louisville Nim 58 B tel.
Detwiler, J. B. 1h 1c Aultman ddh.
Detwiler, Jacob E. (Calista) 3 ch farmer T 212a 5h 20c R4 Massillon Perr 37 pho.
Detwiler, R. J. 3h 3c Hartville rah.
Deubel, John 1h 8c R3 Louisville tro.
De Vaux, Frank N. (Laura) barber & painter O Robertsville Pari 14.
Devaux, John (Sarah) 2 ch blacksmith O 34a 4h 5c Robertsville Ind tel rph.
Devaux, Justy J. 1L Robertsville.
Devaux, Lewis farmer Robertsville Ind tel.
Devaux, Lloyd 8h Louisville dghh.

De Vies, Jacob (Agnes) 4 ch genl farming O 11a R4 Massillon Perr 67.
De Vies, L. G. 2 ch farming O 62a 5h 6c R3 Canton Pla 81 doco.
Devies, Wm R3 Massillon ado.
De Ville, Clement (Mary) 2 ch farmer O 120a 6h 11c R7 Canton Cant 10 B tel ddah.
De Ville, John (Christena) 1 ch auto driver O 4a 1h 2c R1 Canton Cant 4 Ind tel.
De Ville, Wm. H. (Katherene) 1 ch truck O 40½a 2h 3c R7 Canton Perr 87 Ind tel grh.
De Vine, Chas. (Maud) 1 ch roundhouse foreman O B&L Fifth St Brewster dhh.
DeWalt, Chas. M. (Stella) 2 ch wholesale grocer O 1a 2h R1 Canton Jack 59 dpo.
Dewalt, C. N. (Minnie) 2 ch farmer T 93a 5h 13c R1 Osnaburg Osna 72 B tel iaoo.
Dewalt, Ellen R1 Canal Fulton Lawrence 81 Ind tel.
Dewalt, George road supt O H&L 1h R1 Canal Fulton Law 53.
Dewalt, George coal miner R1 Osnaburg Osna 87 B tel.
Dewalt, Henry farmer O 40a 2h 3c R1 Canal Fulton Law 84 oao.
Dewalt, John M. 1h R3 Massillon ori.
Dewalt, Marinda R1 Canal Fulton Law 84.
Dewalt, Mervin (Jennie) 7 ch farmer T 133a 7h 14c R1 Canal Fulton Law 81 Ind tel pro.
Dewalt, S. S. 2L Robertsville.
Deweese, Madison (Sarah) 2 ch shipping clerk O 1a 1h R5 Canton Cant 87 igah.
Dewell, Charles O. (Minnie G.) mgr Hurford Farm T H&L North Lawrence Law 31 & 33 Ind tel.
Dewell, F. L. retail grocer O store Minerva Paris High Ind tel thh.
De Wick, H. E. (Loretta) traveling salesman O R2 Canton Pla 100.
Dick, Alvin bds 1h R5 Louisville Osna 34.
Dick, Ellen R5 Louisville rhh.
Dick, Eva bds R5 Louisville Osna 34.
Dick, Frank (Gertrude) farmer T 45a R1 New Berlin Pla 43.
Dick, F. M. (Mary E.) 3 ch O 183a 10h 33c R1 Osnaburg Osna 39 & 40 B tel dito.
Dick, George (Eugenia) ret O 45a 2h 6c R1 New Berlin Pla 43 reo.
Dick, J. C. (Ellen) farmer O 5a 2h R5 Louisville Osna 34 oio.
Dickerhoff, Mrs. A. C. 3 ch trucker O 26a 2h 1c R1 Canton Jack 109.
Dickerhoff, Eugene 2h 1c R1 Canton dro.
Dickerhoff, Wilson (Mary) farming O 20a 3h 2c R1 Louisville Nim 43.
Dickerhoof, Miss Bessie Box 138 Middlebranch Pla Williams St.
Dickerhoof, Harry (Eliza) farmer T 72a 3h 4c R1 Limaville Marl 88 tdh.
Dickerhoof, Hattie bds Louisville Marl 36.
Dickerhoof, Henry (Mary) 5 ch farmer O 3a R2 Louisville Marl 36.
Dickerhoof, Israel (Mary) day laborer O H&L Box 138 Middlebranch Pla Williams St dhoh.
Dickerhoof, Ira J. (Florence) 1 ch farming T 124a 4h 12c R2 Louisville Nim 48 digo.
Dickerhoof, Jas. O. 1L Hartville chhh.
Dickerhoof, John 1h 1c New Berlin doh.
Dickerhoof, Levi 1c New Berlin gh.
Dickerhoof, Samuel 2h Alliance ddh.
Dickerhoof, Wilson 2h 1c Louisville ioo.
Dickerhoof, Wm. E. store clerk Box 138 Middlebranch Pla Williams St dhh.
Dickinson, E. G. 2c R1 Paris dho.
Dickinson, Emma E. housekeeping R1 Paris Wash 59 Ind tel.
Dickinson, Josiah V. (Amanda) laborer O H&L 1h R1 Paris Wash 59 Ind tel ihh.
Dickinson, McKinley O. laborer R1 Paris Wash 59 Ind tel.
Diebel, Chas. (Barbara) 7 ch farming O 30a 2h 4c R2 New Berlin Jack 108.
Diech, Mrs. Chas. Louisville.
Dieffenbaugher, Frank H. (Katie) 2 ch teamster T H&L 1h Box 99 Middlebranch Pla 89.
Diehl, Frank 2h 2c Navarre rah.
Diehl, Henry (Alice) farmer T 2h 1c R1 Louisville Nim 54 cch.
Diehl, Hugh (Jennie) 4 ch coal miner T H&L R4 Canton Cant 88 B tel.
Diehl, Thomas (Minnie) 4 ch farmer O 12a 2h 1a R2 Navarre Su Cr 56 det.
Dieringer, Andrew (Mary) ret O 17a 1h 3c Waynesburg Sand Lisbon Ind tel drth.
Dieringer, C. E. (Iva) 3 ch blacksmith O 2a 1c R2 Waynesburg Sand 58 B tel.
Dieringer, E. T. 3h East Sparta ohh.
Dieringer, Frank R6 Canton dhho.
Dieringer, Fred (Mable) painter O H&L 1h genl del Waynesburg Sand Lisbon B tel.
Dieringer, G. (Susan) bricklayer O H&L Waynesburg Vilage 60 ohh.
Dieringer, Henry (Ada A.) 1 ch farmer O 11a 1h R1 New Berlin Pla 43.

Dieringer, H. J. (Nova) printer O H&L genl del Minerva Pari Lincoln Way Ind tel.
Dieringer, J. M. 1h 1c Waynesburg igh.
Dieringer, Lawrence (Laura) 4 ch asst brickyard boss T H&L 1h R2 Waynesburg Sand 58.
Dieringer, Mary 1 L Waynesburg.
Dieringer, Nora housekeeping West Lisbon St Waynesburg ohh.
Dieringer, Oscar (Nellie) 1 ch hammerman O 1a R4 Alliance Lex 67.
Dieringer, Robert L. mattress manufacturer, O New Berlin Pla 43 B tel.
Dieringer, Theo. 4h 9c East Sparta dhaa.
Diestling, Marie O 1a Canal Fulton.
Dietrich, Andrew 1 L Minerva.
Dietrich, Clara C. 1 L Minerva.
Dietz, Adam 3 ch ret O ½a R4 Massillon Perr 67 B tel dhh.
Dietz, Earl Hoover Co New Berlin Pla 10.
Dietz, Geo. C. (Belle) teamster O 3a 2h R7 Canton Pla 39 B tel.
Dietz, Geo. E. (Anna) 2 ch foreman T H&L R4 Massillon Perr 67 B tel ioh.
Dietz, S. G. (Rebecca) farmer 84a 2h 12c R1 Navarre Beth 55 rch.
Diffenderfer, C. C. Greentown doh.
Diffenderfer, Carrie E. Greentown chhh.
Diffenderfer, Fred Greentown ihh.
Diffenderfer, Maria 2 L New Berlin.
Dilger, Cath. 1 L Louisville.
Dill, J. J. ret farmer O 121a Wilmot Su Cr 15 ihh.
Dill, Thos. J. Wilmot.
Dillen, Dudley 2 L New Berlin.
Dilley, C. B. 3h 9c Limaville rdh.
Dilley, Susan S. 141a Marlboro.
Dillin, D. F. New Berlin dah.
Dillman, Miss Amanda housekeeper R1 Louisville Nim 45 dohh.
Dillman, Barbara ret O H&L R2 Canal Fulton Law 7.
Dillman, Henry (Maggie) farming O 85a 4h 3c R5 Louisville, Nim 17 Ind tel iiph.
Dillman, Irwin 2 ch laborer T H&L East Main St Louisville B tel.
Dillman, Jacob coal miner R2 Canal Fulton Law 7.

Stock of the Dividend Paying Kind.

DILLON, H. G. (Alice E.) 5 ch farmer & dairy O 30a 3h 8c R5 Louisville Nim 17 Ind tel gph.
Dine, D. M. 3c North Industry dhh.
Dine, Harry, Canton ghh.
DINE, JAMES A. (Eliza) farmer O 60a 5h 5c R1 North Industry Pike 37 B tel dohh.
Dine, Samuel H. (Mary) 1 ch eng Milton Coal & Lime Co T R1 North Industry Pike Howenstine Village ddo.
Dine, Wilbur laborer T 1h Wolf St East Sparta.
Dine, W. R. 1h East Sparta dho.
Disbro, C. yard office Brewster coh.
Disler, Mrs. Cordilla ret R2 Canton Pla 39 B tel.
Disler, M. M. (Frances) 1 ch bookkeeper O 2a R2 Canton Pla 39 B tel dch.
Dissinger, Earl Canal Fulton.
Dissinger, Hiram (Lila) 1 ch physician O H&L Canal St Canal Fulton Ind tel agh.
DISSINGER, ROSCOE R1 Lake.
DITCH, JOHN (Allie) 1 ch farmer T 4h 17c R1 Alliance Wash 74 B tel dgph.
DITTMAR, AUG. (Anna) farmer O 61a 4h 14c R1 North Lawrence Law 29 Ind tel rdo.
Dittmar, Clarence farmer T 61a North Lawrence Law 29 Ind tel doh.
DITTY, HARRY R. (Maybel) 5 ch mill worker O 2a R1 Canton Pla 29 B tel dgh.
Dixki, Michael laborer Buffalo St East Sparta.
Dixler, Wilson (Lydia) ret farmer O 7a 1c genl del Middlebranch Pla 95.
Dodds, Thomas miner O H&L R5 Massillon Tus 55.
DOERSCHUK, WALTER (Jessie) 1 ch farmer O 96a 4h 16c R2 Louisville Marl 64 B tel oth.
Doerschutz, Henry 96a Marlboro.
Doll, Charles (Alice) 2 ch farmer O 20a 1h 3c R1 Hartville Marl 31.
Doll, Eli R4 Massillon ddoh.
Doll, Ernest 2h 6c R7 Canton tth.
Doll, Mrs. Elizabeth ret O H&L East Broad St Louisville.
Doll, Grace student R7 Canton Cant 10.
Doll, H. C. (Nellie) 4 ch farmer O 63a 5h 7c R2 North Lawrence Tus 36 Ind tel ato.
Doll, Josiah 2h R4 Massillon rh.
Doll, Logan (Trille) fireman O 40a 1h 1c R7 Canton Cant 7 dih.
Doll, Mabel dressmaker R7 Canton Cant 10.
Doll, M. farmer O 68a R4 Massillon Perr 66 ggh.
Doll, Noah (Elizabeth) ret T 12½a 1c Osnaburg dhir.
DOLL, PERRY E. (Louisa) 4 ch farmer O 58a 3h 4c R4 Massillon Perr 40 Ind tel rro.
Doll, Rutherford H. (Cora) 2 ch threshing O 1a 2h R4 Massillon Perr 37 Ind tel aio.
Doll, Walter bds R4 Massillon Perr 37 Ind tel.
DOMER, BENJ. R1 Magnolia cgh.
Domer, B. M. (Sarah) farmer O 160a 4h 23c R6 Canton Cant 24 B tel roh.
Domer, Fannie, 1 L Magnolia.
Domer, Godfrey 1c Navarre dah.
DOMER, HENRY R1 Navarre ddch.
Domer, James A. 2h 1c R7 Canton igh.
DOMER, S. S. (Jemima) 5 ch farmer O 82a 3h 21c R1 Navarre Beth 82.
Domino, Miss Aldie housekeeper O R5 Louisville Nim 22 B tel.
DOMINO, CHARLES (Sarah) milk dealer & farmer O 2a 1h R5 Louisville Nim 22 B tel ihh.
DOMINO, L. A. (Rebecca) 3 ch farming O 80a 7h 3c R1 Maximo Lex 12 Ind tel dhth.
Domino, Tully window trimmer O R5 Louisville Nim 22 B tel.
DOMRO, GEO. Crystal Spring.
DOMRO, GUST. (Jennie) 10 ch farmer T 21a 1h 2c Millport Jack 21 ra.
Donat, A. C. 1h Greentown dhah.
Donat, C. K. Greentown rdh.
Donat, John A. 3h 3c Lake agh.
Donivan, Mary E. Navarre.
Donnenworth, Anna milliner East Cherry St Canal Fulton.
DONNENWORTH, E. R. (Anna) 1 ch farmer T 60a 3h 11c R1 Canal Fulton Law 47 dhio.
Domenworth, George ret O H&L 59a East Cherry St Canal Fulton Ind tel dro.
Donnenworth, John Canal Fulton ddhh.
Donnenworth, Samuel (Emma) farmer O 55a 3h 8c S Cherry St Canal Fulton Law 49 dhih.
Donner, George (Lydia) ret O 31a New Berlin Pla 8 chhh.
Donno, Otto (Maude) 3 ch coal O H&L 1h R2 New Berlin Jack 78.
DONZE, ALBERT (Laura) 2 ch machinist T 1a R1 Canton Cant 4 Ind tel.
DONZE, EDWARD F. (Kate) ret O 1a R1 Canton Cant 4 Ind tel.
Dordea, Theodore farmhand R2 Osnaburg Osna 48 B tel.
DORFFER, JOHN (Carrie) 4 ch railroader O 14a 1c R1 Massillon Tus 79 th.

Dornhecker, Chas. (Rose) brickworker O H&L R1 Massillon Tus 84.
Dornhecker, Geo. (Anna) 7 ch miner O ½a R1 Massillon Tus 66.
Dornhecker, Henry (Amelia) 3 ch carpenter O H&L R1 Massillon Tus 85.
Dornhecker, John (Anna) 4 ch hostler O H&L R1 Massillon Tus 88.
Doubledee, John (Alice) 3 ch miner O ½a 1h R1 Massillon Tus 88.
Doubledee, Robt. (Anna M.) 1 ch farmer T 14a 1h 3c R2 Massillon Tus 38 Ind tel ihh.
Doubledee, W. A. (Ida M.) 2 ch miner O ½a 1h R5 Massillon Tus 26.
Douds, Eva V. 10a Canton.
Douds, W. H. Canton ghh.
Dougherty, Charles T. (Josephine R.) insurance O 3a R2 Canton Pla 40 B tel ach.
Dougherty, Dan coal miner O 8a R2 North Lawrence Law 16.
Dougherty, J. B. (Mabel J.) 1ch physician & surgeon O H&L 1h Box 186 New Berlin Pla 7 B tel ddih.
Dougherty, J. E. New Berlin.
Dougherty, L. B. (Susan) R4 Massillon Perr 70.
Dougherty, Jas. D. 1 L New Berlin.
Dougherty, L. E. (Elizabeth) 2 ch physician 1h Greentown Lake 10 ihh.
Dougherty, P. K. (Lillis) 5 ch teamster O B&L 4h 2d St Brewster dio.
Douglass, Robert coal miner R2 North Lawrence Law 16.
Douglass, Raymond H. (Blanche M.) 2 ch stamping operator O H&L R3 Canton Pla 129 ah.
Douglass, W. W. Canton oh.
Dourm, Chas. 5h 12c Paris dido.
Dourm, Isaiah Paris dido.
Dourm, V. G. (Jennie) 6 ch butcher & produce O 73a 7h 22c R2 Paris Pari 43 Ind tel ddo.
Dourm, Wilbur farmer R2 Paris Pari 43 Ind tel.
Downer, H. C. Waynesburg chh.
Downer, Mary E. 1 L Waynesburg.
Downs, Angeline O H&L Wayneesburg Sand Main.
Downs, D. D. 2h Magnolia ghh.
Downs, D. I. 2 ch ret farmer Waynesburg, Sand Main.
Doxsee, Charles (Pearl) hammerman T H&L W High St Canal Fulton.
Doxsee, Elmer, shop man R2 Canal Fulton Law 56.
Doxsee, George (Christina) 2 ch coal miner O 1a 1h R2 Canal Fulton Law 56.
Doxsee, Goldie R2 Canal Fulton Law 56.
Doxsee, J. H. (Marie) 2 ch hammerman O H&L Canal Fulton.
Doxsee, Russell (Bernice) 1 ch shop man T H&L N High St & Market St Canal Fulton.
Doyle, J. L Brewster.
Doyle, Michael (Rosa) 3 ch trucker O 5½a R2 Alliance Lex 42.
Drage, Harmon Navarre oh.
Drage, Julius Massillon dh.
Drage, Rudolph (Louise) 9 ch farmer 31a 3h 2c Crystal Spring Jack 22.
Dragger, Rudolph 2h 3c Crystal Spring cpa.
Draime, Julia Navarre.
Drayer, Bessie K. 2L Limaville.
Drayer, G (Elizabeth) 5 ch farming O 67a 2h 2c R1 Limaville Lex 24 dgh.
Drayer, G G. (Eliza Ann) 4 ch teamster O H&L 2h 1c Limaville dch.
Drayer, H. C. (Bessie) 3 ch butcher O H&L 2h Limaville gih.
Drayer, Jacob (Aletha) 3 ch butcher O 40a 1h R1 Limaville gih.
Drayer, J. J. Greentown pth.
Drayer, J. P. 2h 3c Limaville tgh.
Drayer, M. A. 4h Limaville dhh.
Dreighton, Thos. 1h R5 Massillon ddo.
Dressel, Geo. H. L Brewster.
Dressler, L. (Kate) farming T 160a 5h 19c R3 Canton Pla 109 B tel.
Dretke, F. Wm. Navarre.
Dretke, Wm Navarre.
Drewery, Alfrettia 2h R7 Canton thh.
Drown, Miss Emma seamstress T Robertsville Pari 14.
Druckenbrod, Dan'l (Ellen) 1 ch farmer & butcher 24a 2h 1c R1 New Berlin Pla 53 tro.
Druckenbrod, George (Alice) 5 ch laborer O H&L Greentown Lake 18.
Druckenbrod, I. B. Alliance ihh.
Druckenbrod, Ida E. 1 L New Berlin.
Druckenbrod, Miss Melissa O R1 New Berlin Pla 7.
Druckenbrod, Peter New Berlin dhh.
Druckenbrod, R. E. (Linnie) 2 ch postal clerk O H&L New Berlin Pla 10 ddh.
Druckenbrod, Mrs. Sally ret O H&L New Berlin Pla 12.
Druery, Alonzo (Alfreta) celery trucking O 12½a 1h R7 Canton Jack 73 Ind tel.
Drukenbrod, Allen (Catharine) 3 ch cement worker O H&L R1 Middlebranch Pla Town.
Drukenbrod, Arthur B. (Maud) 2 ch clerk T H&L R7 Canton Pla 66 ghh.
Drukenbrod, George farmer R5 Louisville Nim 29.

Drukenbrod, Harvey (Susan) farmer 2h R5 Louisville Nim 29.
Drukenbrod, Miss Jessie drug clerk New Berlin Pla 8.
DRUKENBROD, K. O. brakeman R1 Middlebranch Pla Town.
Drukenbrod, Levi ret O 29a 3h 5c R5 Louisville Nim 29 trh.
Drummonds, Jack (Ella) farmer O 80a 4h 6c R7 Canton Jack 73 pth.
Du Comb, Miss Emma O H&L Lincoln Way Minerva.
Duell, John H. (Ida) 3 ch farmer T 50a 1h R6 Canton Cant 40.
Duell, W. J. (Viola) farmer and coal dealer O 67a 6h 2c R6 Canton Ind tel dgph.
Duff, Geo. (Leora) 3 ch tinner T H&L Greentown.
Duffield, W. M. (Daisy) 4 ch conductor T H&L Justus Su Cr 96 B tel.
Dugan, J. V. (Edith) shop man T H&L E High St Canal Fulton Ind tel.
Dugan, Vernon shop man East Liberty Canal Fulton Ind tel.
Dulabahn, Cyrus F. (Jennie) 4 ch farmer O 67a 1h R2 Hartville Marl 30 goo.
Dulabahn, Elizabeth 1 ch celery garden 20a 2h 1c Canton Cant Wertz Ave B tel odh.
Dulabahm, Gertrude school teacher Canton Cant Wertz Ave B tel.
Dulabahn, L. H. (Lottie) farmer boards 2h 7c R2 Hartville Marl 30 Ind tel dhh.
Dulabahm, Mayme Canton Cant Wertz Ave B tel.
Dulabahn, Richard 2h 1c Lake ioh.
DULABAHN, ROBERT M. gardener Canton Cant Wertz Ave B tel.
Dumbleton, Sue 1 L Minerva.
Dunbar, Ann T H&L North Lawrence.
DUNBAR, FREDERICK R1 Lake Lake 57.
Dunbar, Henry (Eliza) 3 ch coal miner O H&L North Lawrence.
Dunbar, Martha Ann North Lawrence.
Dunbar, Robert (Elizabeth) coal miner O H&L North Lawrence.
Dunham, C. R. (Alice) 1 ch farming O 43½a 3h 8c R2 Massillon Tus 70 Ind tel tpo.
Dunham, E. B. (Lena) 2 ch engineer O H&L R2 Dalton Tus 9 goh.
Dunlap, Miss Cora R3 Louisville Nim 101 B tel.
DUNLAP, GEO. A. (Edith) 7 ch supt brick & tile farms T 217a 6h 25c R3 Louisville Nim 101 B tel.
Dunlap, Jerusha ret Lincoln Way Minerva.
Dunlap, John W. (Mary E.) carpenter O H&L R3 Canton Pla 128 dhh.
Dunlap, L. F. 3h Limaville ihh.
Dunn, James J. (Mary E.) ret farmer O 27a 1h R3 Canton Pla 62 B tel.
DUNN, JOSEPH J. farming O 10a 5h 3c R3 Canton Pla 62 B tel cgo.
Dunn, Rev. O. W. (Viola) 2 ch Methodist minister T H&L 1h Wood & Liberty Sts Osnaburg iio.
Dunn, Miss Sophia stenographer R3 Canton, Pla 62 B tel.
Duplain, Celestine 1h Louisville doh.
Duplain, Chas. (Nettie) 4 ch miner T H&L S Mill St Louisville.
DUPLAIN, CLARENCE R3 Louisville.
Duplain, F. J. (Florance) 4 ch mine boss O H&L W Gorgas Louisville.
Duplain, Joseph (Zena) 5 ch coal digger H&L 1h 1c R3 Louisville.
Dupont, Jacob Louisville thh.
Dupont, John (Rosa) bricklayer O H&L E Main St Louisville chh.
Duprez, Anna R2 Louisville Nim 73.
Duprez, Elizabeth R2 Louisville Nim 73.
Duprez, Mary R2 Louisville Nim 73.
Duprez, M. saw mill & farmer O 199a 5h 14c R2 Louisville Nim 73 B tel thph.
Duquette, E. F. Hartville rro.
DURAND, FRANK Lake dgh.
Durn, Charles A. farmer R1 Paris Pari 35 Ind tel.
Durn, Isaiah (Maggie) 3 ch farming O 126a 5h 12c R1 Paris Pari 35 Ind tel.
DUTTON, CORINE E. farming O 8a 3h 7c R1 Alliance Wash 81 B tel aah.
Dutton, James W. R1 Massillon daph.
Dutton, Walter (Lella) 2 ch mill worker R1 Massillon Tus 86.
DUVALL, H. (Ella) 1 ch farmer O 100a 3h 6c R1 Osnaburg Osna 61 gih.
Duvall, J. Howard farming T 100a 2h 5c R2 Alliance Lex 9 B tel oah.
Duvall, William (Elija J.) 3 ch farmer O 100a 2h 6c R2 Alliance Lex 9 B tel dcoh.
Duyer, Chas. (Esther) 3 ch moulder T H&L S Chapel St Louisville.
Dwier Bros. groceries & provisions T Store on Lot Louisville Nim E Main St. B tel.
Dwight, Tomlinson 3h 6c Bayard rpo.
Dwyer, John 2L Louisville.
Dwyer, Katharine 3 ch O H&L W Gorgas St Louisville.
Dye, James E. (May Etta) 4 ch farmer O 61a 5h 6c R1 Lawrence Law 35 Ind tel rdh.
Dye, W. C. 1h 1c R1 Alliance iih.
Dysle, Alfred cement worker R2 Canton Pla 104.

Dysle, Godfrey (Mary) 2 ch blacksmith T 10a 2h R2 Canton Pla 104 ao.
Dysle, Werner lime burner R2 Canton Pla 104.
Dyson, John 1L Minerva.
Eagon, Miss Emma milliner Minerva Pari Lincoln Way.
Eagon, John (Jennie) 1 ch farmer O H&L Minerva Pari Lincoln Way cdhh.
Earl, Emily farmer O 109a 2h 4c R1 Massillon Perr 5 Ind tel cgh.
Earl, J. T. (Clara) 1 ch farmer O 100a 5h 3c R1 Massillon Perr 5 ahh.
Earley, C. M. 5a 3h Alliance odh.
Early, I. D. R4 Massillon chh.
Early, John farming T 100a 1h R4 Alliance Lex 71 oh.
Early, Lewis (Elizabeth) 4 ch farmer O 100a 2h 12c R4 Alliance Lex 71 Ind tel doh.
Early, T. A. (Lizzie) concrete worker O 5a 4h 5c R4 Alliance Lex 71 Ind tel thh.
Early, Wilson (Lucinda) shipper of eggs & poultry O H&L 1h Wine St Minerva Ind tel.
Earseman, W. S. (Alice) 3 ch lawyer O H&L E Main St Louisville idh.
Eastabrook, Frank (Mary) 2 ch farmer T 15a 2h 2c R1 Navarre Beth 65.
Eaver, A. U. (Augusta) 4 ch teaming O H&L 5h 4c Greentown Lake 10.
Ebbert, Chas. (Martha) 8 ch sawmill worker T H&L Wilmot St.
Ebel, J. A. 2h Hartville ctch.
Eberhardt, Geo. (Lizzie) 5 ch farmer O 30a 2h 4c R2 Dalton Tus 6 Ind tel cph.
Eberhardt, Mrs. John 9 ch farmer O 38a 1h 1c R1 Masillon Tus 77 dco.
Eberhardt, J. E. (Mary C.) 4 ch glass worker T 70a 3h 3c R2 Massillon Tus 82 tch.
Eberhardt, Oscar (Margaret) farmer T 36a 3h 2c R1 Massillon Tus 77.
Eberhardt, Mrs. Rosanna 12 ch farmer O 36a 3h 2c R1 Massillon Tus 77 oph.
Eberhart, Phil 1h 5c North Industry tho.
Eberly, A. D. (Dora) 3 ch farmer T 107a 6h 10c R1 Navarre Beth 38 Ind tel iiih.
Eberly, Benj. G. 2h 1c Beach City ahh.
Eberly, C. D. (Alta) 4 ch farmer T 150a 2h 7c R2 Navarre Perr 22 pga.
Eberly, David K. 1a Canal Fulton.
Eberly, Henry 8a Beach City dhh.
Eberly, Ira North Lawrence.
Eberly, J. B. (Minerva) 3 ch farmer O 56a 3h 8c R1 Beach City Su Cr 88 Ind tel dgho.
Eberly, J. S. (Edith) 3 ch file worker T H&L Beach City Su Cr 84 ihh.
Eberly, Mary M. R1 Navarre dhhh.
Eberly, Oscar (Rosie) 1 ch farmer O 100a 80a on shares 5h 10c R3 Navarre Beth 16 Ind tel rho.
Eberly. P. H. farmer 1¼a R1 Navarre Beth 38.
Eberly, Rena R. R1 North Lawrence.
Eberly, Mrs. Sarah 2 ch O 101a R1 Beach City Su Cr 85.
Ebersole, Chas. (Mary) 2 ch farmer T 87a 3h 6c R5 Canton Cant 109 B tel tith.
Ebersole, Geo. L. 81a 3h 4c R5 Canton dito.
Ebie, D. F. R1 Box 83 Hartville ph.
Ebie, Edwin (Alma) 2 ch section foreman T H&L R1 Middlebranch Pla 96.
Ebie, Frank (Martha) 4 ch farmer O 75a 5h 10c R1 Louisville Marl 50 B tel dath.
Ebie, George (Ida) 2 ch farming & dairy T 80a 3h 10c R2 Louisville Nim 49 B tel dtth.
Ebie, Joseph H. 1 L New Berlin.
Ebie, Lorin 4h 5c Louisville pho.
Ebie, Mrs. Mary H. housekeeper O H&L genl del New Berlin Pla 43 ihhh.
Ebie, Mahlon M. Box 1 Aultman cth.
Ebie, Reuben (Celeste) farming & carpenter O 7a 2h 1c R1 New Berlin B tel toh.
Ebie, Wm. 115a 1h 2c Middlebranch dtgh.
Ebin, Tobias Navarre.
Eby, J. B. (Letitia) 1 ch carpenter O 7a R2 Massillon Tus 71.
Ecenbarger, Curtis (Alice) 1 ch farmer O 105a 3h 6c R1 Beach City Su Cr 20.

TRADE-MARK
I TELL U.
Flory
SAVES U MONEY

We Sell the Best That Mother Earth Grows At a Living Price

IN 1915—STORES AT CANTON, LOUISVILLE AND NEW BERLIN

The A. B. Flory Grocery and Baking Co.

Eck, Frank (Laura) 1 ch farmer O 73a 4h 6c R1 Limaville Marl 76 pho.
Eckard, H. L. 3h 15c R5 Massillon diih.
Eckard, Merle (Mary) farmer T 153a 3h 10c R2 Massillon Tus 43 Ind tel tth.
Eckeman, Jennie 2 ch O H&L R2 Mapleton Osnaburg thh.
Eckeman, Orrin student R2 Mapleton Osnaburg.
Eckenberger, Curtis 1h 11c R1 Beach City ooh.
ECKENBORGER, JESSIE Beach City.
Eckerman, Artie woodworker Robertsville Pari Main St.
Eckerman, Miss Fay student O Robertsville Pari Main St.
Eckerman, G. W. (Tillie) 1 ch farming T 80a 3h 34c Maximo Wash 32.
Eckerman, Ivy C. R4 Canton Osna 26 B tel.
Eckerman, John (Lucinda) farmer O 100a 5h 11c R4 Canton Osna 26 B tel rih.
Eckerman, J. E. 1L Mapleton.
Eckerman, M. B. (Mame) 4 ch coal digger O H&L Robertsville Pari Main St.
Eckerman, Ralph rubber worker Robertsville Pari Main St.
Eckert, A. M. (Sadie) 4 ch farmer O 100a 4h 17c R1 Alliance Wash 82 Ind tel idhh.
ECKERT, C. F. (Edith) 1 ch farmer O 56a 2h 6c R1 Waynesburg Osna 24 cio.
ECKERT, MISS IDA E. housework R3 Louisville Nim 83 B tel.
Eckert, John G. (Catherine) 1 ch farming O 3a 4h 4c R3 Louisville Nim 83 B tel cgh.
Eckinger, Mary ret O 4a 1c R2 Osnaburg Osna 42.
ECKINGER, WALTER teamster 1h R2 Osnaburg Osna 42 Ind tel.
Eckinger, Wm. H. 83a 1h 1c R5 Canton ggh.
ECKIS, ELMER R. (Birdie U.) 5 ch Treas Canton Art Metal Co O 9a 4h 3c R3 Canton Pla 76 B tel phh.
Eckroad, Charles (Sadie) 1 ch miner O 2a R2 Dalton Tus 5.
Eckroad, Clayton (Cassie) 4 ch miner T 7a R2 Dalton Tus 6.
Eckroad, E. H. (Gwenie) 7 ch miner O 4a 1h 1c R5 Massillon Tus 25 doh.
Eckroad, Henry Canal Fulton.
ECKROAD, J. S. (Mary) 7 ch farmer O 75a 3h 10c R2 Dalton Tus 7 Ind tel cth.
Eckroad, Susan O H&L Locust St Canal Fulton.
ECKROAD, W. G. (Armeda) 1 ch engineer T H&L 1h R1 Dalton Tus 3 go.
Eckroate, Barbara Navarre.
Eckroate, Carrie R3 Navarre Beth 36.
Eckroate, Chas. farmer T 30a 2h 5c R3 Navarre Beth 37 ahh.
ECKROATE, CHAS. B. (Alice) 4 ch farmer O 40a 2h 4c R7 Canton Jack 72 tth.
Eckroate, Ed. (Sophia) 6 ch laborer 9a 1h 1c Massillon Jack 59 pch.
Eckroate, Frank farmer R3 Navarre Beth 37.
Eckroate, Geo. 24a 2h 1c R7 Canton thp.
Eckroate, John L. (Elnore) trucker O 10a 1h R1 Canton Pla 28 B tel ihh.
Eckroate, J. O. (Louise) 3 ch coal & livery O H&L 18h Navarre doih. (See adv.).
Eckroate, Lewis Navarre pch.
Eckroate, Mrs. Lucy 50a R3 Navarre Beth 37 coh.
Eckroate, Lydia Navarre.
Eckroate, Leo J. Navarre ph.
Eckroate, T. R. 4h Navarre oph.
Eckroate, Wm. (Bertha) 4 ch farmer O 74a 5h 15c R3 Navarre Beth 39 gih.
Eckrode, E. G. C. R2 Dalton ro.
Ecksmith, Joseph (Julia) 4 ch bricklayer O 9a 1h 3c R5 Canton Cant 83 Ind tel.
Ecoff, John E. (Lizzie) 2 ch collar maker T H&L New Berlin Pla 12 Ind tel.
Ecrement, Alben (Anna) 2 ch coal miner T H&L 1h Robertsville Pari Main St.
Ecrement, Albert 1h Osnaburg rh.
Ecrement, Clyde L. farmer & truck R2 Minerva Pari 27 Ind tel.
Ecrement, Jos. 50a 1h Minerva crh.
Ecrement, John H. (Lillie) 2 ch farming O 50a 3h 4c R2 Minerva Pari 23 Ind tel aao.
Ecrement, Lloyd (Mary) 1 ch school teacher O H&L Robertsville Pari Town.
Ecrement, Martin (Tessie) 2 ch farmer T 120a 4h 15c R2 New Berlin Jack 77 rrh.
ECREMENT, WM. (Mary) farming & truck O 36a 5h 5c R2 Minerva Pari 27 Ind tel ddpo.
Eddleman, Catherine R1 Osnaburg Osna 37.
Eddleman, Geo. W. (Flora Etta) 1 ch shopman T H&L Osnaburg Osna 37 ogh.
Eddleman, John H. 2h 4c New Berlin ipt.
Eddleman, W. W. (Hazel) shop man T H&L Osnaburg Osna 37.

Eddy, Andrew (Sarah) 3 ch carpenter T R1 East Sparta Pike 54.
Edeburn, C. Y. 63a 3h 5c R1 Alliance pih.
Edgefield Coal Co. John Wynn Prest & Sec, Ed Wynn Supt T 2h 643 19th St N W Canton Pla Dorothy Ave B tel.
Edmondson, Mrs. Hannah 3L 1h 1c New Berlin tok.
Edris, A. S. (Ella) 3 ch farmer T 80a 3h 6c R2 Massillon Tus 42 tah.
Edwards, Ben (Anna) 6 ch miner O H&L R2 North Lawrence Tus 29 dchh.
Edwards, Ben, Jr., (Alice) 3 ch miner O H&L 1h R2 North Lawrence Tus 29.
Edwards, C. B. (Amelia) 3 ch machinist O H&L R4 Massillon Perr 37.
Edwards, David (Ida) 3 ch miner O H&L R2 North Lawrence Tus 29 oh.
Edwards, Fred L Brewster.
Edwards, Hattie R2 Navarre Beth 2.
Edwards, Harry E. (Mary G.) 4 ch engineer T 40a 1h R5 Massillon Tus 46 dgh.
Edwards, Jacob F. (Emma) 6 ch miner O H&L R2 Massillon Tus 39.
Edwards, John G. (Mary) 6 ch farmer T 154a 4h 7c R2 Navarre Beth 2 aih.
Edwards, John T. R2 Navarre Beth 2.
Edwards, Maggie O H&L W High St Canal Fulton.
Edwards, Mordecai Canal Fulton.
Edwards, Mary A. 5 ch T 2a R2 North Lawrence Tus 35.
Edwards, Jaliesyn (Frederica) 5 ch miner O H&L R2 North Lawrence Tus 29 oh.
Edwards, Thomas shop man W High St Canal Fulton ihh.
Edwards, Walter R2 Navarre Beth 2.
Edwards, W. E. (Sarah) 3 ch engineer T H&L R2 Dalton Tus 9 Ind tel ph.
Edwards, Wylie H. (Lizzie) 1 ch farm trucker, O 9a R5 Canton Cant 119.
Edwards, Wm. (col) (Grace) 1 ch laborer O H&L R7 Canton Pla 35.
Eggenschwiler, Mrs. Elizabeth 5 ch 40a 1h 4c R4 Massillon Perr 63.
Eggenschwiler, Emil (Tilda) 1 ch moulder O H&L R4 Massillon Perr 40.
Egger, C. F. (Cecelia) 2 ch carpenter O H&L E Main St Louisville dih.
Eggert, Sylvania O. R4 Massillon ahh.
Egsteff, Lewis (Mary) 2 ch laborer T H&L 1h W Lisbon St Waynesburg.
Ehmann, Fr. E. Navarre.
Ehret, Frank farmer R6 Canton Cant 22 B tel.
Ehret, Joe 3h 11c Massillon ddog.
Ehret, Xavier E. (Josephine) 5 ch farmer O 80a 6h 21c R6 Canton Cant 22 B tel dtph.
Eichendorf, Frederick Massillon ro.
Eichenlaub, Fred 40a Navarre ihh.
Eichenlaub, Ray F. Navarre.
Eichenlaub, Wm. 6h 11c R1 Navarre dhio.

J. M. Taggart, Cashier, Merchants' National Bank, Massillon.

Eicher, A. L. (Mary) 2 ch mgr Fulton Drop Forge O 3a N High St Canal Fulton Ind tel.
EICHER, EDWARD R4 Canton grh.
Eicher, Harry (Barbara) shop man Canal Fulton Ind tel.
Eicher, Ralph shop man Canal Fulton Ind tel.
Eichholtz, Lydia 1L Middlebranch.
Eippert, Michael (Catherine) ret O H&L N High St Canal Fulton.
Eisenzimmer, E. A. 2L 1a Louisville.
Elder, Charles T. (Ada) 2 ch carpenter O H&L R2 Canton Pla 66 Ind tel.
Elder, G. (Edith) 3 ch express clerk O H&L Limaville.
Elder, Mrs. Georgia musician Minerva Pari Main.
Elder, Geo. W. (Agnes) 4 ch section man T H&L Robertsville Pari Town chh.
Elder, John M. (Maggie H.) City Marshal T H&L Minerva Pari Line Ind tel.
Elder, Miss Pearl bookkeeper R2 Canton Pla 66 Ind tel.
Elder, Miss Edith stenographer R2 Canton Pla 66 Ind tel.
Elder, Miss Winona cor secy R2 Canton Pla 66 Ind tel.
Elderkin, Henry (Mary Jane) flour miller O 1a 1h Box 99 Middlebranch Pla 89 th.
Eligh, Fred (Mary) 6 ch farming T 80a 2h 3c R2 Alliance Lex 66.
Elinger, Elizabeth ret R7 Canton Pla 37 B tel.
Ellenberger, Elie Middlebranch iohh.
ELLETT, A. F. (Clara H.) 3 ch farming O 90a 4h 5c R2 Alliance Lex 44 B & Ind tel rch.
Ellett, Glen W. (Lottie) farming T 90 5h 14c R2 Alliance Lex 44 dhhh.
Elliott, A. V. G. Homestead.
Elliott, James (Amy) 7 ch farmer O 10a 2h R1 Hartville Marl 32.
Ellis, Elmer (Dessa) postmaster O H&L Wilmot.
Ellis, James 1a H&L Wilmot.
Ellis, Percy (Zella) railroad operator Massillon Tus 86 Ind tel.
Ellis, R. O. (Maria O.) teacher O H&L North Lawrence.
Ellis, Seth painter Wilmot.
Ellis, Uretta Wilmot.
ELLIS, WM. J. (Lillian L.) Secy & Trea Arlington Mfg Co O H&L 916 Eleventh St N W Canton Ind tel.
Ellis, W. S. (Adele) 12 ch hotelkeeper O H&L 2h Wilmot Ind tel dah.
Ellison, William coal miner Canal Fulton Law 9.
Elsass, Miss Christina student O Waynesburg Sand Main St.
Elsass, Geo. (Lesta) 1 ch trucking T 101a 3h 1c R1 New Berlin Pla 43 iio.
Elsass, G. W. (Olive) genl store O H&L Waynesburg Sand Main St drio.
Elsass, Jacob (Leah) celery gardener O 8a 1h R1 Canton Cant 4 B tel iih.
Elsass, John (Florence) 4 ch dry goods & notions O H&L Waynesburg Sand Lisbon B tel.
ELSASS, J. F. (Anna) 5 ch gardener O 37a 2h 1c R1 Canton Can 4 B tel ioh.
Elsass, Lavinia works Deuber's W Works R1 Canton Cant 4 B tel.
Elsass, Lewis farmer O 50a 3h 4c R3 Canton Pla 122 ooo.
Elsass, Marg't O. 1L Waynesburg.
Elsass, Philip 2L Waynesburg cpth.
Elsass, Wm. farmer R3 Canton Pla 122.
Elsasser, Chas. North Industry dhh.
Elsesser, John, North Industry.
Elsea, C. G. (Myrtle M.) 3 ch inspector O 4a 1h 1c R5 Massillon Tus 98.
ELSON, A. R. merchant miller Magnolia trh. (See adv.).
Elson, B. F. (Margarete) 1 ch farming O 275a 4h 6c R2 Waynesburg Sand 49 B tel.
Elson, C. C. 2L 1a 2h Magnolia drh.
Elson, Edward (Grace) 3 ch farmer T 120a 6h 7c R1 Waynesburg Sand 37 B tel pih.
ELSON, FRANK Magnolia cdh.
Elson, Florence A. student R2 Waynesburg Sand 49 B tel.
Elson, H. C. (Elizabeth) ret O 240a H&L 1h N Main & Canal Sts Waynesburg Ind tel ddro.
Elson, Jessie housekeeping N Main & Canal Sts Waynesburg B tel.
Elson, J. R. (Margaret) 2 ch milling & lumber O H&L 7h 4c Magnolia B tel ith.
Elson, Loretta, N Main & Canal Sts Waynesburg B tel.
Elson, Paul R. (Effie) farming O 240a 8h 9c Waynesburg Sand 44 B tel orh.
Elson, Richard (Catharine) 1 ch farmer O H&L & 285a 6h 15c Magnolia B tel pdh.
Elson, R. R. Magnolia roh.
Elson, W. Clay student R2 Waynesburg Sand 49 B tel.
Ely, Robert (Cora) 3 ch farmer O 161 1h 1c R1 Paris Pari 64 go.
Emery, Miss Myrtle R7 Canton Pla 39 B tel.
EMERY, SCOTT (Olive) 3 ch farming O 78a 4h 17c R2 Alliance Lex 36 ddrh.

Emmons, D. O. (Marguerite) 2 ch piano dealer O H&L Minerva Pari Line Ind tel cph.
Emmons, Harrison 1L Minerva.
Emmons, J. E. 3h New Franklin cgh.
Emmon, Mary J. 1L New Franklin.
Emser, Cath. Canal Fulton.
Endinger, A. E. (Ellen) 3 ch stonemason O H&L R1 Massillon Law 78.
Endinger, Clarence farmer T 157a 4h 6c R1 Massillon Law 79.
Endinger, Elmer stone quarry R1 Massillon Law 75.
Endinger, Lydia R1 Massillon Law 79 tho.
Engle, E. Orrin (Eliza) 1 ch farmer O 115a 6h 20c R4 Canton Cant 103 B tel ach.
Engle, Frances ret R4 Canton Cant 103 crhh.
Engle, G. S. 1h 1e R3 Canton ihh.
Engle, Herbert C. R7 Canton ihh.
Engle, Isaiah Franklin (Frances) healer O 4a 1h R3 Canton Cant 89 dhh.
Engle, Saml. E. (Elmira) 4 ch farming O 157a 6h 13c R1 Waynesburg Sand 46 B tel dpoh.
Engle, Wm. 1h Canal Fulton dth.
Engleman, C. E. (Hazel) 1 ch carpenter contractor O B&L 1h Wabash St Brewster Ind tel ihh.
Engleman, C. H. 1h Navarre ith.
Engleman, Emery 1h R6 Canton dhh.
Engleman, Frank 4h 7c Navarre rro.
Engleman, Harry J. 1h 3c Canton dch.
Engleman, Ira (Augusta) farm & dairy T 80a 5h 8c R1 Navarre Beth 57 Ind tel doch.
Engleman, Richard (Sarah) miner O 1½a R6 Canton Cant 33.
English, James A. (Blanche) 10 ch machine woodworker O 37a 1h R4 Alliance Lex 60 ddh.
English, N. M. (Trace) E.) 3h coal miner O 1a 1h R5 Canton Cant 119 B tel.
Enke, Mrs. Ettia 1 ch O 57a R1 Limaville Lex 2.
Ensign, Mrs. Frank Minerva ahh.
Enstine, Harvey B. (Frances) Suction Sweeper Co O 1a 1h R1 New Berlin Pla 6.
Entzly, B. F. (Etta) 1 ch farming T 90a 3h 10c R1 Middlebranch Nim 7 Ind tel.
Entzly, John (Elizabeth) ret farmer O 6a 1h R1 Middlebranch Nim 3.
Erb, Austin R4 Massillon ihhh.
Erb, Henry R2 Massillon pd.
Erb, John S. (Ida S.) 3 ch ret farmer O 153a 2h 10c R2 Massillon Tus 43 Ind tel cidh.
Erb, Mrs. Mary 53a 2c R4 Massillon Perr 45 Ind tel ghh.
Erickson, Louis (Martha) 3 ch farmer O 7a 1h R2 Osnaburg Osna 30 ro.
Erisez, Miss Elizabeth poultry R2 Louisville Nim 66 B tel.
Erisez, Joseph farmer O 48a R2 Louisville Nim 66 B tel phh.
Erisez, Paul farmer & stock breeder O 2h 13c R2 Louisville Nim 66 B tel.
Erlanger Dry Good Co, The Canton.
Ernsberger, Susan R3 Canton ioh.
Ernshaw, Mary A. Canal Fulton.
Ernst, C. F. (Mary) 4 ch tinsmith O H&L Barber St Brewster oh.
Ertle, Albert mill man bds R1 Massillon Tus 85.
Ertle, Mrs. Amelia (widow) 2 ch R1 Massillon Tus 85.
Ertle, Louis (Jennie) 2 ch miner T H&L R1 Massillon Tus 85.
Ertle, Oscar (Celestine) 4 ch foreman T H&L R1 Massillon Tus 85.
Erwin, Geo. North Lawrence.
Erwin, Harry W. 3 h 3c R1 North Lawrence digh.
Erwin, Jacob Canal Fulton.
Eschliman, A. W. (Effie) 2 ch farmer O 95a 6h 11c North Lawrence Law 19 Ind tel diao.
Eschliman, D. H. (Barbara) 6 ch farmer O 59a 4h 7c R2 North Lawrence Tus 34 Ind tel dcho.
Eschliman, E. A. (Estella) 3 ch farmer O 66½a 7h 12c North Lawrence Law 19 Ind tel ddgh.
Eschliman, Geo. O. R2 North Lawrence.
Eschliman, H. A. (Anna) 4 ch farmer O 95a 9h 20c R2 North Lawrence Law 20 Ind tel ioch.
Eschliman, Ira A. (May) farm drainage contractor T 1a R2 Massillon Tus 38 ghh.
Eschliman, Jones, Sr., 1h 2c R2 North Lawrence ohhi.
Eschliman, J. M. (Jennie) 4 ch farmer O 70a 4h 9c R2 North Lawrence Tus 36 Ind tel pch.
Eschliman, Mary O 37a North Lawrence Law 19 thh.
Eschliman, S. C. (Sarah) 3 ch farmer O 80a 10h 2h R1 North Lawrence Law 13 Ind tel pao.
Eschliman, W. H. school teacher T H&L North Lawrence Law 19.
Eshelman, Dwight A. (Minerva) farmer T 40a 3h 7c R1 Louisville Marl 40 oih.

Eshelman, Emery (Hattie) 1 ch farmer O 110¾a 4h 20c R1 Hartville Lake 108 doch.

ESHELMAN, GEORGE E. (Almeda) 3 ch farmer O 92a 5h 14c R1 Hartville Lake 93 dcdh.

Eshelman, Harrison M. (Isabella) 2 ch farmer T 3h 3c R3 Louisville Nim 98 pph.

Eshelman, Henry 1h Hartville odhh.

ESHELMAN, HENRY (Bertha) ret O H&L 1h E Main St Louisville ihhh.

ESHELMAN, MRS. ISAAC Middlebranch rpo.

Eshelman, I. (Celesta) 1 ch farmer O 119a 3h 9c R1 Middlebranch Marl 12 orh.

Eshelman, John 3a Middlebranch.

Eshelman, Margaret farmer O 20a 3h 5c R4 Louisville Osna 67 ioh.

ESHELMAN, W. H. (Mary L.) farmer O 71½a 5h 10c R1 Middlebranch Lake 97 ddoh.

Eshleman, B. M. farming & stock buyer O 67a 1h R3 Louisville Nim 98 ddio.

Eshleman, M. H. (Ada) 1 ch farmer T 78a 3h 8c R2 North Lawrence Law 67.

Espenchied, Henry Beach City doh.

Espenschied, Peter R. 1a Navarre cah.

ESSELBURNE, E. E. R1 Canton ccih.

ESSICK, HIRAM H. (Maggie) farmer O 100a 5h 10c New Franklin Pari 107 Ind tel trph.

Essick, W. B. (Maud) T 40a R3 Massillon Jack 78.

ESSIG, A. D. (Dora) 2 ch farming & dairy O 80a 4h 11c R2 Canton Pla 58 Ind tel ddhh.

ESSIG, CURTIS L. (Amelia M.) ret farmer O 77a 3h 3c R3 Canton Pla 81 B tel pch.

Essig, Elias 3L Louisville.

Essig, Gilbert carpenter New Berlin Pla 43 Ind tel.

ESSIG, HENRY S. R28 Aultman.

Essig, Homer W. farmer R3 Canton Pla 81 B tel.

ESSIG, JOHN A. (Julia) 3 ch farmer O 158a 12h 30c R2 New Berlin Jack 93 B tel tioi.

Essig, J. W. 3h R2 New Berlin chh.

Essig, L. A. (Susan) 1 ch carpenter O H&L R5 Louisville Nim 30.

Essig, S. H. (Ida) ret O H&L 1h New Berlin Pla 43 Ind tel idch.

Essig, W. B. R3 Massillon doi.

Essig, W. P. (Clara) 1 ch threshing O 33a 2h 1c R1 Canton Jack 76 B tel dhro.

Essig, Wade W. (Lillian) 3 ch creamery man T H&L New Berlin Pla 8.

Esterly, Frank A. (May) genl merchandise store & postmaster O 5L Bear St East Sparta B tel iaro.

Etling, Frank (Mary) bricklayer T H&L High St Canal Fulton.

Etling, J. C. (Mary) ret T H&L O 135a High St Canal Fulton Ind tel gio.

Etter, Charles E. (Carrie) farmer O 90a 3h 8c R1 Hartville Marl 5½ pph.

Etter, C. J. 1h Hartville gihh.

Etter, Louis 82a 2h Hartville iiho.

Eutzly, B. F. 3h 9c Middlebranch dpph.

Eutzley, Chas. 2h 6c Louisville dith.

Eutzly, Edward 1h Louisville dooh.

Eutzly, John 100a 1h 1c Louisville ihh.

Eutzly, W. O. 5h 14c Middlebranch dach.

Evans, Andrew (Maud) 2 ch clerk T H&L 1h R2 Massillon Tus 89 Ind tel.

Evans, Azariah North Lawrence.

Evans, Benj. (Allie) 3 ch grain & hardware O B&L Park & Wooster Sts Navarre Ind tel 46 ith.

Evans, Benj. R1 Massillon dchh.

Evans, Chas. J. (Edith) laborer O H&L Buffalo St East Sparta.

Evans, C. W. restaurant New Berlin Pla 12 Ind tel.

Evans, David (Elizabeth) 2 ch O H&L Justus Su Cr 96.

Evans, David (Mary) 8 ch clerk O H&L Justus.

Evans, Dawn C. clerk New Berlin Pla 12 Ind tel.

Evans, Elizabeth East Sparta rhh.

EVANS, ELWOOD (Ettie) farmer O 66a 3h 9c R1 New Berlin Lake 16 cdoh.

Evans, Mrs. Emily New Berlin ohh.

Evans, Frank M. New Berlin ihh.

Evans, H. B. (Flossie) 3 ch railroader T B&L Second St Brewster.

Evans, Harry G. New Berlin ddh.

Evans, James 1a R1 Massillon thh.

Evans, Mrs. John New Berlin dhh.

Evans, J. D. (Jennie) 5 ch engineer O H&L Newman St Massillon Law 71 aro.

Evans, Jas. F. 162a 2h Bolivar trh.

Evans, Jas. W. 1L East Sparta.

Evans, John G. 1L New Berlin.

Evans, John J. R7 Canton igh.

Evans, Lotwig, Sr. (Sarah) ret T North Lawrence.

Evans, Lotwig J., Jr., 2 ch coal miner North Lawrence.

Evans, Nathan 96a 4h 8c East Sparta cgdo.

Evans, O. M. (Rose) janitor T B&L Fifth St Brewster.

Evans, Mrs. Ruth 7 ch farmer O 10a 1c R2 North Lawrence Tus 28 oh.

Evans, Rees D. (Mary A.) 2 ch clerk O ¼a Justus Su Cr 96.

EVANS, RALPH H. Alliance.
Evans, Robert L. Brewster.
Evans, Thomas W. Justus dhh.
EVANS, WM. (Sophia) 8 ch miner T H&L R4 Dalton Tus 29.
Evans, Wm. (Clara) 2 ch collar maker T 8a R2 New Berlin Jack 104.
EVANS, W. J. (Fannie) 3 ch postmaster T H&L New Berlin Pla 12 Ind tel uo.
Evans, William P. (Ella) 5 ch farmer O 265a 7h 12c R2 Canal Fulton Law 5 Ind tel daro.
Ever, J. T. (May) teaming O 1a 2h Greentown.
EVERETT, S. H. (Emma) 4 ch farmer T 100a 4h R2 Navarre Su Cr 43 idro.
Everhard, Louis E. 3L 3a Louisville.
Everhard, Samuel Beach City.
Everhard, Wade boilermaker R1 Massillon Perr 35.
Everhard, W. H. (Lorina) 4 ch farm T 97a 6h 7c R1 Massillon Perr 35 foo.
EVERHART, H. C. R4 Box 12 Massillon dgph.
Evers, Anthony 4h 5c Greentown pah.
Evers, John Greentown ch.
Eversole, Franklin 1h North Industry dhi.
Eversole, Harrison (Esther) 2 ch storekeeper T R1 North Industry Howenstine Village B tel ro.
Eversole, Mrs. Maggie (widow) 5 ch truck O 55a R1 North Industry Pike 38 B tel.
Eversole, Theodore 4a 1h 1c North Industry cpg.
Eversole, Wm. A. 2h 3c North Industry tgo.
Evert, John 5h 4c R1 Massillon crh.
Evrard, Amadeus L. Louisville droh.
Evrard, E. ret W Gorgas St Louisville dahh.
Evrard, J. E. (Emma) 2 ch ret O H&L W Gorgas St Louisville.
EVRARD, LOUIS (Celia) 2 ch farming T 80a 5h 37c R1 Louisville Nim 53 B tel ihh.
Evritt, John (Emma) 1 ch farmer O 17a 2h 1c R2 Massillon Tus 75.
Ewen, L. 1h 2c Limaville ddh.
Ewing, J. M. (Della) 2 ch farmer T 80a 1h 1c R1 Justus Su Cr 31.
Ewing, Katherin 1 ch bds Massillon Perr 66 Ind tel.
Ewing, Martha 1L Louisville.
Exline, George Beach City dihh.
Exline, Helen bds R1 North Industry Pike 33.
Exline, Ire farmer O 82a 2h 8c R1 North Industry Pike 33 tio.
Exline, Samuel 5 ch farmer T R1 North Industry Pike 33 tdh.
EYERS, ALVA R1 Alliance.
Eyster, Alice Navarre ddhh.
Eyster, James K. 1h Massillon ioo.
Faas, Josephine G. 2L Minerva.
Faber, Miss Carrie housekeeper Box 185 New Berlin Pla 12 B tel.
FAHRNI, FRED R2 Canton.
Fahrni, John blacksmith R2 Canton Pla 70 Ind tel.
Fahrni, Miss Lena toy worker O R2 Canton Pla 70 Ind tel.
Failor, Caroline 1L East Sparta.
Failor, Chas. 1h 3c North Industry chh.
Fair, A. E. (Gemima) 1 ch farmer O 158¾a 8h 15c R1 Navarre Beth 58 Ind tel dcch.
FAIR, C. G. (Alice) 2 ch operator O H&L R3 Navarre Su Cr 99 io.
Fair, L. V. (Sadie) farmer O 28a 2h 2c R2 Beach City, Su Cr 22 Ind tel.
Fair, Nellie Navarre ithh.
Fair, Paul R1 Navarre Beth 58 Ind tel tih.
Fairbanks, Wm. (Mary Jane) farmer O 40a 2h 3c R1 Paris Pari 67 dgh.
Fairfax, W. D. (Margaret) 3 ch machinist O H&L Jackson St Brewster io.
Fairless, G. W. (Margaret(2 ch confectionery T H&L 1h North Lawrence B tel ooo.
Fairless, Jacob (Sarah) 1 ch grocer O H&L Justus chh.
Fall, Edgar 3h 17c Hartville dohh.
Fall, Isaac 1a 1h Hartville tirh.
Fallot, Alphonse ret R2 Louisville Nim 66 B tel ithh.
Fallot, Charles (Elsie) 1 ch farming T 50a 2h 3c R1 Louisville Nim 45 ich.
FALLOT, EUGENE (Jennie) 3 ch farmer T 115a 5h R1 Osnaburg Osna 57 B tel.

TRADE-MARK
I TELL U
Flory
SAVES U MONEY

We Sell the Best That Mother Earth Grows
At a Living Price

IN 1915—STORES AT CANTON, LOUISVILLE AND NEW BERLIN

The A. B. Flory Grocery and Baking Co.

Fallot, Joseph (Jennie) 2 ch farmer O 65a 3h 10c R2 Louisville Nim 68 B tel dcth.
Fallows, Thos. (Harriett) 4 ch potter T Minerva Pari Lincoln Way dhh.
FALOON, S. MERRICK Alliance.
Falor Dr. O. N. 1h Hartville tto.
Farber, Elizabeth 2L Waynesburg tthh.
Farber, Frank (Nora) 3 ch coal miner O H&L Waynesburg Sand Lisbon.
FARBER, JAY (Alice) 3 ch farmer O 5h 7c R2 East Sparta Pike 79 ccah.
Farber, John F. 3 ch ret O 168a 1h 2c R2 East Sparta Pike 83 dro.
FARBER, J. W. Magnolia.
Farber, Mary L. East Sparta ohhh.
Farber, Orlan clay & coal miner Waynesburg Sand Lisbon.
FARBER, PHILLIP R2 East Sparta.
Farber, W. W. (Margaret) 2 ch hardware O H&L Magnolia B tel dtoh.
Farey, Amos farming & dairy R2 Canton Pla 99.
FAREY, CHARLES (Anna) 3 ch farming & dairy O 82a 3h 12c R2 Canton Pla 99 ddth.
Farey, Edward V. farming & dairy R2 Canton Pla 99 ddth.
Farmer, Dwight (Lily) 2 ch farming O 62a 2h 16c R1 Paris Wash 62&58 Ind tel dhhh.
Farmer, Joseph (Ellen) farming O 79a 2h 6c R1 Paris Pari 5 Ind tel ach.
Farmer, Oliver 5h 8c R1 North Lawrence aah.
Farmer, Samuel (Mary E.) ret O 102a 4h 3c R1 Waynesburg Osna 21.
Farnham, Miss Grace toy maker O R3 Canton Pla 74.
FARNHAM, JAMES (Bertha) 1 ch moulder & poultry O 1a R3 Canton Pla 74 doh.
Farr, Earnest J. (Olive) 1 ch printer O H&L New Berlin Pla 12 dhh.
Farrell, Curtis 2h 5c R2 Navarre tro.
Farrell, H. C. (Candace) 2 ch farmer T 125a 5h 5c R2 Navarre Su Cr 43 Ind tel.
Farrington, Joseph (Elizabeth) 3 ch farmer O 48a 3h 6c R1 Limaville Marl 96 trh.
Farrington, Wm. 2h 7c R1 Maximo dhhh.
Fashbaugh, Clara Canal Fulton Law 54.
Fashbaugh, Helen Canal Fulton Law 54.
Fashbaugh, Peter 1h 2c R3 Massillon ta.
FASHBAUGH, WILLIAM engineer T H&L Canal Fulton William Law 54 dhh.
Fasnacht, Abraham R4 Massillon Perr 68.
Fasnacht, Alfred (Rebecca) 4 ch farmer T 100a 5h 11c R4 Massillon Perr 68 doih.
Fasnacht, Alvin R4 Massillon Perr 68.
Fasnacht, Clarence (Mary E.) 3 ch painter & paperhanger O ½a R4 Massillon Perr 66.
FASNACHT, DAISY bds R4 Massillon Perr 68.
Fasnacht, Floyd R4 Massillon Perr 66.
Fasnacht, Horace (Della) farmer 84a 3h 8c R4 Massillon Perr 69 Ind tel ioth.
Fasnacht, Mamie bds R4 Massillon Perr 68.
Fasnacht, Myron R4 Massillon Perr 66.
Fasnacht, Nelson R4 Massillon Perr 66.
Fasnacht, Russell bds R4 Massillon Perr 69.
Fasnacht, Stanley bds R4 Massillon Perr 69.
FATH, ALLEN R1 Navarre Perr 52.
FATH, GEO. (Nettie) 1 ch farmer T 149a 1h 1c Justus Su Cr 95 Ind tel.
Fath, Wilber (Katherine) 1 ch farmer T 165a 6h 16c R1 Navarre Perr 50 dhoh.
Faulk, Albert Ray farmer R1 Waynesburg Sand 45 B tel.
Faulk, Miss Ida May studen R1 Waynesburg Sand 45 B tel.
Faulk, James C. (Lois) 2 ch farmer T 77½a 4h 6c R1 Waynesburg Osna 23 B tel dehh.
FAULK, WM. P. (Malissa) farming O 144a 4h 9c R1 Waynesburg Sand 45 B tel ooh.
Fausnacht, Christina Middlebranch ihh.
FAUSNACHT, WASHINGTON (Elmyra) 2 ch farmer O 30a 1h 1c R1 Middlebranch Marl 14.
FAUSNAIGHT, GEORGE (Sarah) 9 ch farmer O 54¾a 3h 4c R1 Middlebranch Marl 12 oao.
FAUSNIGHT, JOHN (Nettie) 3 ch farmer O C. Turner on shares 7a 2h 1c R1 Hartville Lake 81.
FAUSNIGHT, MORGAN (Jennie) 2 ch farmer O 122a 3h 20c R1 Middlebranch Marl 12 daro.
Fausnight, Peter (Mary Ann) farmer O 1a 1h R1 Hartville Lake 79 thh.
Faust, C. W. R4 Canton codh.
Faust, J. F. R4 Canton eghh.
Faust, Samuel (Mary C.) 1 ch farmer O 87½a 4h 5c R1 Canal Fulton Law 57 poo.
FAUVER, GEO. R2 Hartville cao.
Favret, F. E. doctor O H&L North Mill Louisville ihh.
Favret, Mrs. Justus ret T H&L North Mill Louisville.
Fawcett, H. B. Canton ioh.

Fawber, George (Susan) 7 ch trucker T 12a 2h 2c R2 Hartville Marl 4.
Fay, Louis (Adella) farmer 93a 3h 9c R7 Canton Perr 73 B tel.
Faylor, Howard Hartville chhh.
Feagle, J. A. L Brewster.
Fearn, A. A. (Emma) 5 ch molder T 10a R5 Canton Cant 87 B tel cch.
Fearn, Forest F. farming & dairy R1 Moultrie Pari 116 Ind tel.
Fearn, Homer (Eleanor) 2h 1c R5 Canton crh.
Fearn, J. W. (Elizabeth) farming & dairy O 33a 2h 4c R1 Moultrie Pari 116 Ind tel rio.
Fearn, Vernard machinist R5 Canon Cant 87 B tel.
Feaser, John farming O 3h 8c R2 Paris Pari 29 gih.
Feathers, Mrs. Henrietta 1 ch ret O H&L R2 Homeworth Wash 92.
Feathers, Lloyd 38a 1h 3c R4 Massillon iah.
Feichter, Peter (Mary) 7 ch miner O 3a 1h R2 Massillon Tus 44.
Felger, Edwin B. (Alta) 1 ch farming T 77a 1c R1 Moultrie Wash 67.
Felix Brothers 3h 7c R2 Louisville pah.
Feller, Fred Beach City ihhh.
Feller, Jacob 36a 2h 3c R2 Massillon toh.
Feller, Jos. 11a Navarre.
Feller, J. W. Navarre odh.
Feller, Nicholas Beach City doh.
Fellmeth, Albert Canal Fulton.
Fellmeth, Geo. Canal Fulton oh.
Fenstermaker, Amanda 1 ch farmer O 40a 2h 7c R5 Louisville Osna 34 ghc.
Fenstermaker, Catherine bds R1 Osnaburg Osna 33.
Fenstermaker, Elva bds R5 Louisville Osna 34.
Fenstermaker, Homer farmer 1h R5 Louisville Osna 34.
Fenstermaker, Pearl dressmaker R5 Louisville Osna 34.
Fenton, Mrs. Maria R4 Alliance.
Fenton, S. W. (Sophie) 2 ch ret O H&L E Main St Louisville B tel.
Fenton, W. I. (Florence) M.) 3 ch livery & general draying N Nickel Plate Road Louisville Nim 66 B tel poh.
Ferciot, Dr. B. B. J. (Fatima) 1 ch physician & surgeon O 15a 2h 2c R3 Canton Pla 119 Ind tel ihh.
Ferciot, Wm. Herbert student R3 Canton Pla 119 Ind tel.
Ferrell, James Brewster.
Ferrell, Wm. 3a 1c Beach City ro.
Fesler, John J. (Anna) 1 ch farming O 30a 2h 4c R3 Canton Pla 126 thh.
Fesne, Peter (Lizzie) 2 ch iron worker O H&L R3 Canton Pla 75.
Fessler, A. R1 Lake.
Festerly, John (Ellen) farmer & painter O 37a 2h 5c R2 New Berlin Pla 11 B tel thh.
Festerly, J. P. painter R2 New Berlin Pla 11 B tel.
Festerly, Lloyd bookkeeper R2 New Berlin Pla 11 B tel.
Fete, Jos. 1L Louisville.
Fetheringham, John (Jane) 6 ch miner O H&L R2 North Lawrence Tus 29.
Fetrow, W. D. (Elizabeth) 4 ch teamster O H&L West St Beach City chh.
Fetters, Chas. Navarre.
Fetters, Miss Ella R2 East Sparta Pike 79.
Fetters, Garfield 3h 5c East Sparta gth.
Fetters, Mrs. Harriet O ½a & H&L R2 East Sparta Pike 79.
Fetters, Harry 2h 2c R2 Canal Fulton ego.
Fetters, J. J. North Industry idd.
Fetters, Mrs. Maud R1 East Sparta.
Feucht, Jno. R3 Box 63 Navarre aih.
Feuchter, J. F. 4h 4c R1 North Lawrence ddho.
Fhickinger, Chas. R4 Massillon Perr 67.
Fice, Fred (Hattie) 1 ch potter O H&L Minerva Pari Line St.
Fick, John (Helen) 2 ch farmer T 50a 2h 3c R1 Canton Jack 62 cpo.

Chores.

Fiead, Isaac farm hand R7 Canton Jack 67.
FIERSTOS, ADAM farmer O 160a 4h 20c R7 Canton Jack 69 Ind tel caoh.
Fierstos, Chas. 4h 8c R7 Canton cthh.
Fierstos, Miss Emma farmer O 160a R7 Canton Jack 69 Ind tel ohh.
Fierstos, Miss Elizabeth farmer O R7 Canton Jack 69 Ind tel.
Fierstos, Helen stenographer O R3 Canton Pla 75.
FIERSTOS, J. B. R1 Canton dphh.
FIERSTOS, LOUIS (Mary 2 ch farmer O 80a 3h 10c R7 Canton Jack 68 Ind tel ciph.
Fierstos, Martin ret farmer O 58a 1h R2 Canton Pla 60 dhah.
Fife, Harry E. 10a Canton ihh.
Filliez, Herman (Tillie) 4 ch blacksmith T H&L High St Minerva.
Fimple, D. E. (Sylvia) farming O 80a 4h 5c Paris Pari 55 Ind tel.
Fimple, Horace 1h Minerva ohh.
FINDLEY, W. R2 Massillon tohh.
Findlay, Wm. C. (Lucy) 1 ch merchant tailor T H&L Box 257 New Berlin Pla 8.
Finefrock, A. J. (Mary E.) ret O 280a 3h 2c W Lisbon St Waynesburg B tel dih.
Finefrock, Bertie O Waynesburg ihh.
FINEFROCK, C. O. department store Canal Fulton. See adv.
Finefrock, Caroline C. Canal Fulton.
Finefrock, Emma C. 2L Minerva.
Finefrock, Gertrude housekeeper W Lisbon St Waynesburg B tel.
FINEFROCK, GEORGE H. (Jessie) 2 ch farmer T 160a 3h 7c Waynesburg Sand 9 B tel rdh.
Finefrock, John (Anna) 2 ch farmer T 54a R2 Canal Fulton Law 9.
Finefrock, James C. 8a Canal Fulton.
FINEFROCK, JOHN E. department store Canal Fulton daoh. See adv.
FINEFROCK, JAMES H. (Irma) 3 ch farming T 80a 3h 10c R2 Minerva Pari 27 Ind tel ddph.
Finefrock, Maggie 1L Magnolia.
Finefrock, Mrs. O. C. confectioner & ice cream O H&L Market St Minerva Ind tel ohh.
Finefrock, Sarah 2L Waynesburg.
Finefrock, W. E. 1h Waynesburg doh.
FINK, A. M. (Olive) 1 ch milk man O H&L 3h R3 Canton Cant 98 B tel gch.
Fink, Grace R1 Osnaburg Osna 33.
Fink, Isaac 60a 2h 5c Osnaburg rdh.
Fink, J. W. (Ida) 2 ch sawyer O 4a 2h 1c R3 Canton Cant 98 B tel.
Fink, Mabel R1 Osnaburg Osna 33.
FINK, MARTIN farmer O 71½a 2h 5c R5 Louisville Osna 1 B tel irio.
Fink, Roy F. sawyer Canton St Canton Cant 98 B tel.
FINK, SAMUEL (Olive) 1 ch farmer O 40a 2h 7c R5 Louisville Osna 34 B tel oap.
Fink, Susan O 71½a R5 Louisville Osna 5 dghh.
FINK, S. W. (Lizzie) farmer O 60a 3h 9c R1 Osnaburg Osna 33.
Finlayson, Carl farm hand R1 North Industry Cant 59 B tel.
Finley, A. B. 3h 5c Louisville rgh.
Finley, Elmer (Elva) 2 ch farming T 54a 2h R1 Louisville Nim 23.
Finley, James (Ora) 2 ch teamster T 1a R5 Louisville Nim 30.
FINLEY, WILLIAM (Annie) general store O 198a 1h R2 Massillon Law 71 B tel.
Finnegan, Wm. (Susie) 2 ch farmer T 1h 1c R7 Canton Perr 87.
Finney, Val. C. North Industry tgh.
FIRSTONE, MRS. CECIL R1 Limaville.
Firestone, C. H. (Ida L.) farmer O 50a 1h 6c R3 Canton Cant 89 Ind tel iach.
Firestone, Hiram student R1 Middlebranch Pla 102 Ind tel.
FIRESTONE, HENRY M. (Cora) 3 ch farm & stock raising O 287a 9h 43c R1 Middlebranch Pla 102 Ind tel cith.
Firestone, Miss Leto teacher R1 Middlebranch Pla 102 Ind tel.
Firestone, Mrs. Minerva J. 3 ch housekeeping O H&L R1 New Berlin Pla 5 ddh.
Firestone, W. A. 2h 1c Limaville drph.
Fischbach, Joseph 3h 4c R1 North Industry och.
Fishel, Charlie farmer R4 Canton Osna 15 B tel.
FISHEL, SAMUEL (Ellen) 6 ch painting & decorating O H&L 1h Greentown Lake 30½ gh.
Fisher Bros. 1 ch farmer O 78a 4h 7c R5 Massillon Tus 58 Ind tel.
Fisher, C. E. (Anna) 4 ch laborer 12a 1h 2c Crystal Spring Jack 22 ao.
Fisher, David (Celina) 2 ch hardware O B&L Park St Navarre.
FISHER, ED. (Ellen) 6 ch farmer T 80a 3h 3c R1 Beach City Su Cr 87 dph.
FISHER, ELMER (Caroline) 7 ch laborer O 9a 1h 1c Massillon Jack 59.
Fisher, Frank A. (Ellen) 1c state food inspector O 60a 2h 6c R1 Canal Fulton Law 53 Ind tel agh.
Fisher, German harness maker Box 7 New Berlin Pla McKinley Ave.

Fisher, Glenn (Verna) 2 ch section foreman O H&L Gravel St Beach City Ind tel.

Fisher, Miss Grace music teacher High St Canal Fulton.

FISHER, HARRY die sinker O 12½a 1h 2c R2 Alliance Lex 66.

Fisher, Henry 2h 5c Justus oah.

Fisher, Henry 1a R5 Massillon depo.

Fisher, Herman R5 Massillon dio.

Fisher, H. A. (Flora) tin shop O H&L High St Canal Fulton dich.

Fisher, Joyce R5 Massillon ooh.

Fisher, John W. (Ida A.) 1 ch farmer O 78a 4h 15c R2 Navarre Perr 21 Ind tel thh.

Fisher, Lucy L. 1a Beach City.

Fisher, Mrs. M. J. 2 ch O B&L Justus Su Cr 100.

Fisher, W. A. (Margaret) 3 ch laborer T H&L 2h 2c R2 Waynesburg Sand 59 Ind tel dro.

Fisher, Wm. G. (Anna) 5 ch farmer 31¾a 2h 3c R1 Canton Jack 58 cpp.

FITZGERALD, CHARLES (Nellie) shipping clerk T 13a R1 Middlebranch Pla 100.

Fitzpatrick, Fred (Louise) broom mkr T H&L Canal St Canal Fulton.

Fix, Elizabeth Osnaburg cgo.

FIX, S. S. R2 Osnaburg dgh.

Flack, R. C. (Priscilla B.) 2 ch dealer in stocks & bonds O 13a 2h 2c R3 Canton Cant 102 B tel.

Fladung, Frank (Helen) 6 ch meat market T H&L S Mill St Louisville.

Flading, Geo. (Mary) 3 ch salesman O H&L S Chapel St Louisville B tel.

Flegel, E. M. 2h 7c R1 Homeworth rih.

Fleming, Helena 2L Waynesburg.

Flenner, L. C. (Mary E.) 2 ch railroader O 1a R3 Navarre Su Cr 99 Ind tel.

Fletcher, Mrs. Elizabeth 9 ch O H&L Canal Fulton.

FLETCHER, E. (Maud) 4 ch molder & trucker O 3a R1 Canton Cant 4½.

Fletcher, James Canal Fulton.

Fletcher, John (Anna) 5 ch molder T H&L R5 Louisville Osna 34.

Flickinger, Barbara Wilmot.

Flickenger, Henry (Sarah) 1 ch laborer O 4a R4 Massillon Perr 67.

Flickinger, J. C. (Lovenia J.) ret O 3 H&L N Market St Waynesburg.

Fligle, E. M. (Emily) 1 ch farming O 74a 2h 9c R1 Homeworth Wash 87 B tel.

FLOHR, REV. S. J. T. (Gussie) 2 ch reformed minister T parsonage E High St Canal Fulton.

Floom, B. (Carrie) 1 ch machinist O H&L R4 Massillon Perr 66 B tel thh.

Floom, Ed. (Adelia) 6 ch farmer O 40a 2h 4c R1 Canton Jack 108 trg.

FLOOM, ESTHER R1 Canton.

Floom, M. J. 2h 4c R1 Canton tpo.

Floom, Norman (Grace) 3 ch farmer O 25a 2h 2c R2 New Berlin Jack 103 B tel ohd.

FLOOM, N. J. (Alice) 2 ch farmer T 88a 7h 11c R1 Canton Jack 108.

Floom, Otto F. 2h 2c R4 Massillon tch.

Floom, W. (Anna) 4 ch trucking 36a 2h 1c R4 Massillon Perr 83.

Floom, Wm. C. 1L New Berlin.

Floom, W. C. 2h 4c R1 Canton idlo.

Flory, Adam New Berlin ihhh.

Flory, Augline farming bds R2 Louisville Marl 18.

FLORY, A. B. grocer & baker Louisville. See adv.

Flory, Clarence (Maggie) 1 ch thresher T 8a R2 Louisville Marl 18 ahh.

Flory, Dan bds farmer R2 Louisville Marl 18 ahh.

Flory, Danl. (Mary) ret farmer O 15a 1h 1c R1 Middlebranch Pla 52 tioo.

Flory, Frank threshing bds R2 Louisville Marl 18.

Flory, Michael 1h 2c Louisville ido.

FLORY, MRS. SUSANNA O 8a 5h 3c R2 Louisville Marl 18.

Flounders, Jas. (Clara) 6 ch weigh boss T H&L R5 Massillon Tus 98.

Floyd, Joseph L. (Margaret J.) sawyer T H&L R3 Canton Pla 62 B & Ind tel.

Fluhman, Rudolph laborer R4 Massillon Perr 66.

Flury, R. W. (Elma) machinist O H&L R2 Massillon Perr 2 B tel.

Flynn, Morris (Ida) 7 ch tile worker T H&L Liberty & Market Sts Osnaburg.

Focht, Dorothy Locust St Canal Fulton.

Focht, Jennie H. O H&L Locust St Canal Fulton Ind tel.

Focht, John H. Canal Fulton chh.

Fogle, Cath 1L Robertsville.

Fogle, Chas. Limaville rh.

FOGLE CHARLES H. machinist College Ave East Sparta rhh.

Fogle, Chas. W. Wilmot.

FOGLE, GEO. (Amanda M.) ret farmer O 13a 1h 3c R1 New Berlin Pla 53 dhhh.

Fogel, Geo. C. 1c Wilmot th.

Fogle, Ira 1L East Sparta.

Fogle, Jacob 3a East Sparta.

Fogle, Mrs. Kate housekeeper O H&L Robertsville Pari Main St.

Fogle, Louis (Mary) farmer O 15a 1h 1c R1 Osnaburg Osna 64 iao.
Fogle, Manalais (Hannah) 3 ch laborer O H&L 1h East Sparta ro.
Fogle, Thomas 3L East Sparta ooh.
Fogle, Wm. 1L Howenstine.
Fohl, C. C. East Sparta ihhh.
Fohl, Clyde I. R1 Navarre dtch.
Fohl, Diana 6 ch farming O 108a 5h 7c R1 Navarre Beth 67.
Fohl, Frank A. (Zora) 3 ch Hoover Co O H&L New Berlin Pla 10.
Fohl, J. A. (Bertha) 3 ch farming O 67a 8h 13c R1 Middlebranch Pla 86 Ind tel ddoh.
Fohl, J. A. 3h 2c North Industry rgi.
Fohl, S. S. 1h 5c North Industry cohc.
Foley, John (Susan) farmer T 1h Wooster St Canal Fulton.
Folk, Albertina Navarre.
Folk, Elicia R2 Osnaburg Osna 42.
Folk, G. W. (Mary C.) 1 ch farmer O 124a 5h 13c R2 Osnaburg Osna 42 dgro.
Folk, Henry (Isabel) ret farmer O 106a 1h 1c R3 Louisville Nim 96 B tel dch.
Folk, Harvey C. (Lizzie) 1 ch cattle & swine breeder T 106a 7h 24c R3 Louisville Nim 96 B tel.
Folk, John (Emma) farming O 51a 1h R3 Louisville Nim 64 B tel dio.
Folk, Jos. (Eliza) ret O H&L 1h E Main St Louisville ohh.
Follon, Eugene 4h Osnaburg cih.
Folmer, Basil trucking O 2a 1h R3 Canton Pla 76 dchh.
Folmer, George trucking O 2a 1h R3 Canton Pla 76 dohh.
Foltz, Arthur H. R1 Canal Fulton phh.
Foltz, A. L. (Catherine) 3 ch carpenter O 98a 7h 14c R4 Massillon Perr 64 dhih.
Foltz, Miss Berdette student Robertsville Pari Main St.
Foltz, Mrs. Effie R2 Osnaburg.
Foltz, E. (Febby) 1 ch farmer O 42a 2h 4c R4 Massillon Perr 64 doch.
Foltz, E. (Blanche) 1 ch barber T H&L New Berlin Pla 8 dhh.
Foltz, Edith R1 Canal Fulton dthh.
Foltz, Frank S. Navarre igih.
Foltz, Geo. (Minnie) coal miner O 1a 1h R3 Canal Fulton Law 54 doh.
Foltz, Harley (Pearl) 4 ch coal miner O H&L Nassau St Osnaburg.
Foltz, Hazel school teacher R2 Canal Fulton Law 54.
Foltz, Homer (Edith) 3 ch farming O 70a 3h 9c R2 Paris Pari 32 Ind tel pao.
Foltz, H. E. (Florence) 2 ch groceries produce & feed T H&L New Berlin Pla 8 & 10 B tel.
Foltz, H. S. 180a 6h 14c R1 Canal Fulton chia.
Foltz, Henry W. 2L Minerva.
Foltz, I. B. Aultman.
Foltz, Irene Nancy R7 Canton Perr 66.
Foltz, John (Josephine) ret O 1h Nassau St Osnaburg dcdh.
Foltz, J. C. (Rachel) 8 ch carpenter 8 2-3a 2h R6 Canton Perr 92 B tel.
Foltz, Jos. W. (Cynthia) 1 ch pattern maker O H&L R7 Canton Perr 66.
Foltz, Kathryn R1 Canal Fulton phh.
Foltz, Mrs. Oscar E Gorgas St Louisville doh.
Foltz, Ralph (Lillian) farming T 52a 6a 4c Osnaburg Osna 62 B tel.
Foltz, Raymond 3h R4 Massillon idh.
Foltz, William farmer R4 Canton Osna 10 chh.
Folum, John (Elizabeth) 1 ch farmer O 19a 2h 2c R1 Hartville Lake 81.
Fooge, Michael J. (Mary) 5 ch miner T R2 East Sparta Pike 78.
Ford, Grant (Elizabeth) 1 ch farming & road supervisor O 20a 3h 2c R2 Minerva Pari 83 Ind tel.
Ford, John Minerva doh.
Ford, Stephen G. 20a 2h 3c Minerva cah.
Fording, D. Alliance.
Foreman, C. W. Minerva dhro.
Foreman, Daniel Wilmot.
Foreman, Mary Wilmot doh.
Forest, Edwin (Elizabeth) 2 ch machinist T H&L R1 Massillon Tus 86.
Forest, Frank E. (Mary) machinist O 25a 2h 2c R1 Massillon Tus 86.
Forester, Edward 1L Middlebranch.
Forney, Carl E. farming R1 New Berlin Pla 5 B tel.
Forney, C. L. (Emma) 1 ch trucking O 19a 2h 3c R1 New Berlin Pla 5 B tel iio.
Forney, Jos. (Gertrude) 4 ch coach cleaner O B&L Fifth St Brewster.
Forney, Paul farmer R1 New Berlin Pla 5 B tel.
Forshey, Charles R. 20a 2h 2c R1 Maximo ihh.
Forshey, Russell (Clemy) 1 ch trucker O 20a 3h 2c R1 Maximo Wash 47.
Forst, Fred, Jr. Canal Fulton.
Forst, Fred, Sr. Canal Fulton.
Forst, G. A. Canal Fulton dhh.
Forsythe, W. A. (Carlotta) 1 ch supt school T H&L Washington Ave Louisville ro.

Fortna, Wm. E. (Clara) 2 ch farmer O 50a 5h 4c R2 Massillon Tus 38 pph.
Fortney, Allen R. (Savilla) farming O 14a 1h 2c R2 Dalton Tus 5.
Fosnaught, Glenora 11L Limaville.
FOSNAUGHT, ODAS (Rose) paperhanger O 1a 1h R3 Canton Pla 76 Ind tel ghh.
Fosnaught, William J. (Cary) 2 ch laborer T 1a R4 Massillon Perr 34.
Foss, W. F. agent O H&L Minerva Pari High St Ind tel.
Foster, Miss Bertha school teacher Waynesburg Sand Mill St.
Foster, C. C. (Lily E.) East Ohio Gas Co O H&L New Berlin Pla 12 B tel ccgh.
Foster, Ella ret O 3a Greentown Lake 10.
Foster, Miss Edith May student Waynesburg Sand Mill St.
Foster, Geo. (Nellie A.) grist mill operator O H&L Waynesburg Sand Mill St dhh.
Foster, Harry R. bookkeeper & paymaster Waynesburg Sand Mill St.
FOSTER, HENRY W. (Alice) dealers in vehicles, & gen repairing O B&L Canal St Navarre Beth 32 Town St Ind tel iip.
Foster, Jas. (Clara) 4 ch farmer O 40a 2h 2c R2 Navarre Su Cr 55 ipo.
FOSTER, MILDRED R2 Beach City.
Foster, Mary R. Brookfield Rabbitry bds R1 Massillon Tus 66.
FOSTER, NELLIE Waynesburg.
Foster, Ralph 1 L & 1a Waynesburg.
FOSTER, RALPH wagon builder & woodworker T with father Canal St Navarre Beth 32 Ind tel.
Foster, Robert (Leona) 1 ch bookkeeper O H&L New Berlin Pla 12 doh.
FOSTER, RALPH B. Waynesburg doh.
FOUSE, DANIEL R2 Hartville ddhh.
Fouse, Elizabeth 1a Hartville dghh.
Foust, Chas. 2h 3c Greentown dhgh.
Fowler, Harry J. (Demie S.) 1 ch machine operator T R5 Louisville Nim 30.
Fox, A. (Emma) 5 ch mason O H&L Limaville.
FOX, ARLIE (Ella) 1 ch farmer T 55a 3h 6c R1 Limaville Marl 58 ghh.
Fox, Bert 1c Atwater ith.
Fox, B. F. 42a 2h 7c Limaville dpro.
Fox, Charles W. (Rena) 4 ch farmer T 1h 4c R1 Limaville Marl 89 ohh.
Fox, D. W. blacksmith & wheelwright O Shop Minerva Pari 70.
FOX, ELMER Limaville ihh.
Fox, Frank, Sr. Navarre ahh.
Fox, F. E. 4h 5c Limaville ohh.
FOX, FRANCIS M. laborer Limaville.
Fox, Harry (Laura) farmer T 90a 3h 8c Atwater Lex 1 gth.
Fox, Herbert N. 2h 1c Limaville dgo.
Fox, Jacob 2h A12 Atwater tph.
Fox, James (Mary) 1 ch farmer T Magnolia Sand 21 B tel.
Fox, Jasper Limaville doh.
Fox, Lucetta Limaville rhh.
Fox, Levi 42a 3h 6c Limaville gih.
Fox, L. M. 2h 8c Limaville dtch.
Fox, M. P. (Lizzie) 1 ch farmer O 40a 2h 5c R1 Middlebranch Marl 23 cdo.
Fox, Peter Navarre.
Fox, S. 1h 2c Limaville doh.
Frailey, Jacob Canton tah.
France, Tessie R1 Canal Fulton Law 89 Ind tel.
Frank, Miss Bertha housekeeper R2 Canton Pla 40 B tel.
Frank, Christiana notions store O H&L New Berlin Pla 12 gihh.
Frank, Ed. J. (Elizabeth) 5 ch farmer O 160a 5h 6c R2 New Berlin Jack 107 ddrc.
FRANK, G. W. (Hattie) 2 ch farmer T 165a 2h 2c R6 Canton Perr 56 ih.
Frank, Herman (Rose) 1 ch farmer T 78a 3h 7c R1 New Berlin Jackson 95 dpa.
Frank, John, Sr. 109a 1h New Berlin cphh.
Frank, Joseph 3h 2c R5 Massillon tao.
Frank, J. F. (Adaline) 7 ch farming T 100a 4h 7c R1 New Berlin Jack 96 gai.
Frank, J. H. 1h New Berlin ioh.
FRANK, J. J. 2 ch farming O 113a 4h 12c R2 Canton Pla 40 B tel dghh.
Frank, John W. (Katherine) 6 ch farmer 79a 3h 9c R2 New Berlin Jack 99 aih.
Frank, Kathrine Lake dohh.
Frank, Laurel farmer R1 New Berlin Pla 7.
Frank, Lawrence (Orpha) 3 ch farming T 100a 4h 13c R1 Maximo Wash 1 ddah.
Frank, Leo painter R2 Canton Pla 40 B tel.
Frank, Lewis (Anna) 12 ch farming O 112a 5h 15c R1 Maximo Lex 12 Ind tel dcrh.
Frank, Otto farmer R2 Canton Pla 40 B tel.
Frank, Peter F. (Mary) 11 ch farmer O 65a 4h 8c R2 Louisville Marl 46 diph.
Frankhauser, Lizzie R. Canal Fulton.

Franklin, Clinton (Maggie) 6 ch 1h 2c R1 Canal Fulton Law 91.
Franklin, J. A. (Mollie) 2 ch gen store O B&L 1h Fifth St Brewster B tel.
Franklin, Wm. (Mary) 1 ch ret farmer 1h New Berlin Pla 10 goc.
Frantz, August T. 1h Louisville ogh.
Frantz, Elmer rubber worker O R5 Louisville Nim 30 B tel.
Frantz, John 5h 8c R6 Canton ddoh.
Frantz, Josephine ret O H&L S Chapel St Louisville.
Frantz, Joseph S. (Mary O.) trucking O 12a 1h 1c R5 Louisville Nim 30 B tel deph.
Frantz, Magdalene 1L Louisville.
Frantz, Miss Mary ret O H&L S Chapel St Louisville.
Frase, Jesse East Sparta rhh.
Frase, Miss Nancy O H&L E Liberty St Canal Fulton Ind tel.
Frase, W. H. (Mary) 3 ch engineer O 38a 4h R6 Canton Cant 47 thh.
Fraze, Nancy Canal Fulton ohh.
Frazer, Charles R. humane officer O 15a 1h R1 Canton Pla 18 B tel ddh.
Frease, Harry Canton.
Frederick, Chas. 4h Hartville gio.
Frederick, C. W. (Edna May) farming T 63a Aultman Lake 10.
Frederick, David 50a 4c Limaville ido.
Frederick, Delila R1 Alliance dphh.
Frederick, F. (Tillie) farmer O 120a 2h 15c R1 Alliance Wash 50 B tel drhh.
Frederick, F. M. (Mary) 1 ch farmer O 89a 1h 1c R2 Beach City Su Cr 12 Ind tel oco.
Frederick, Fred Stuhtderker lumberman R7 Canton Pla 38.
Frederick Fred U. (Ida) 1 ch farmer O 71a 2h 6c R2 Beach City Su Cr 11 Ind tel igh.
Frederick, Frank W. (Phoebe) 6 ch farmer O 32a 2h 3c R2 Louisville Marl 66 thh.
Frederick, Harry E. 1h R1 Alliance edph.
Frederick, J. L. (Florence) 1 ch farming O 147a 6h 34c R1 Maximo Wash 49 B tel.
Frederick, Lloyd 5h 21c R1 Maximo iich.
Frederick, Peter (Barbara) ret farmer O H&L R7 Canton Pla 38 chhh.
Frederick, S. E. 2h 4c R1 Alliance pch.
Frederick, W. D. (Weltha) farmer O 40a 2h 13c R1 Alliance Wash 50 B tel doah.
Frederick, William H. laborer R1 Paris Wash 56 B tel tdgh.
Fredrizza, Geo. .Navarre.
Freds, H. (Amanda) 1 ch grocer O Store 1h R4 Massillon Perr 82 dgh.
Freed, Alex. (Lavina) farming O 36a 2h 3c R1 Moultrie Pari 100 Ind tei tch.
Freed, Emma B. 2L Minerva.
Freed, Henry (Elizabeth) laborer O 1a Box 38 Middlebranch Pla 89.
Freed, John (Manda) 2 ch laborer O 11½a 1h 1c R2 Alliance Lex 22 gh.
Freed, Marion (Maud) farming & poultry O 65a 4h 6c R1 Bayard Pari 97 Ind tel poh.
Freedman, Joseph (Mary) 10 ch farmer 122a 6h 8c R3 Massillon Jack 52.
Freedy, Emelie Louisville dhhh.
Freedy, Fr. 1L Louisville.
Freedy, Jacob 6L Louisville.
Freeman, Mrs. Norah O H&L R4 Massillon Perr 83.
Freeman, Warren S. (Mary) 1 ch ret 3a 1h 1c R4 Massillon Perr 67.
Freer, Bertha F. Alliance ooh.
Freese, Jennie 2h 11c R3 Canton dhoh.
Freese, S. 1 ch farming & dairy T 98a 2h 9c R2 Canton Plai 67 Ind tel.
Freeze, Edwin L. (Hilda) carpenter T H&L Box 245 New Berlin Pla 7 thh.
Freeze, James (Elizabeth) 2 ch farming O 6½a 1h 1c R1 New Berlin Pla 4 ddh.
Freir, George (Elizabeth) shoemaker O H&L North Lawrence.
Freir, Hamilton (Jennie) 4 ch coal miner T H&L North Lawrence.
French, L. G. (Jenny) farmer O 33a 3h 5c R1 Alliance Wash 47 diah.
Freshley, E. (Isadore) 9 ch farming O 80a 5h 21c R2 Alliance Lex 19 B tel pph.
Freshley, W. F. (Clara) farmer O 28a 2h 3c R1 Hartville Marl 4 doio.
Freund, Jos. 1 L & 1a Louisville.
Frey, Aaron (Leah) 2 ch farming R7 Canton Perr 58 B tel gthh.
Frey, A. F. R4 Canton.
Frey, B. G. (Alice) laborer O H&L S Chapel St Louisville.
Frey, Elizabeth R7 Canton dhhh.
Frey, H. C. (Catherine) farming O 60a 4h 8c R4 Louisville Nim 90 B tel.
Frey, J. L. (Harriet) ret O H&L 1h Washington Ave Louisville.
Frey, Martin R1 Massillon dhhh.
Frey, Owen C. timekeeper R4 Canton Osna 6 B tel.
Frey, Paul (Lena) ret farmer O 5a 1h R2 Dalton Tus 5 aco.

FREY, SAMUEL (Dinah) 2 ch farmer O 80a 4h 14c R1 Hartville Lake 61 iorh.
Freymark, Theodore (Ida) 1 ch asst mgr storage R2 Canton Pla 60 B tel rpp.
Fribley, Frank (Nancy E.) 6 ch farmer O 26a 2h 5c R2 North Lawrence Tus 28 cch.
Fribley, Susan Navarre.
Frick, Anna Greentown phh.
Frick, Mrs. Rachel ret R3 Canton Pla 114 Ind tel.
Frick, Westley H. 1c Greentown och.
Fricke, William (Magdalena) 4 ch ret O H&L Locust St Canal Fulton.
Fridey, Frank (Eliza) ret O H&L S Mill St. Louisville.
Fridez, Jacques 2L Louisville.
Friedman, Ed. brickyard R4 Canton Cant 103 B tel.
Friedman, F. J. (Anna) 6 ch ret farmer O H&L R4 Canton Cant 103 B tel ihhh.
Friedman, G. (Anna) 4 ch farmer O 114a 4h New Berlin Lake 33 ith.
FRIEDMAN, JOSEPH (Louisa) 3 ch farming T 163a 4h 20c R2 Canton Pla 104.
Friedman, Joseph H. 5h 9c R3 Massillon apd.
Friedman, Lee machinist R4 Canton Cant 103 B tel.
Friend, Miss Charlotte cashier Bell Telephone Office bds R1 Massillon Tus 85 B tel.
Friend, Daniel 4 ch ret farmer O 1a R1 Massillon Tus 85.
Friend, Hiram (Mary) 1 ch driller O H&L Massillon Tus 85 B tel.
Friend, J. O. R4 Mas illon dhh.
Friend, Pearl telephone operator, Bell Telephone Co bds R1 Massillon Tus 85 B tel.
Friend, W. H. 4 ch ret farmer O 30a 4h 1c R1 Massillon Tus 85 B tel ipoh.
FRIES, JAS. A. Box 205 Navarre.
FRINGELI, S. F. (Mary) 2 ch farmer T H&L 3h 2c R7 Canton Perr 46 roh.
Fritchley, A. Verna 80a Magnolia tih.
Fritchley, Emma L. Waynesburg chh.
Fritz, Belle H. 1L Louisville.
Fritz, David farmer R1 Massillon Law 75.
Fritz, John (Annie) 3 ch farmer O 10a 1h 1c R1 Massillon Law 75 dco.
Fritzley, Harry W. (Verne) 1 ch farmer O 160a 4h 10c R1 Magnolia Pike 83 B tel dioo.
FROELICH, WM. (Elizabeth) farming, breeder registered Holstein O 107a 3h 21c R2 New Berlin Pla 13 B tel digo.
FROHMAN, JOSEPH, J. car inspector on railroad bds R1 Massillon Tus 86 B tel.
Frohman, Mrs. Mary (wid) O H&L R1 Massillon Tus 86 B tel.
Frohman, Peter fireman bds R1 Massillon Tus 86 B tel.
Frohman, Wm. lumberman bds R1 Massillon Tus 86 B tel.
Fromm, Albert (Annie) farmer O 90a 4h 11c R7 Canton Perr 78 B tel.
FROMM, C. A. (Edith M.) 5 ch auctioneer 90a 3h 4c R7 Canton Perr 82 B tel rrh.
Fromm, Mrs. Mary O 40a R1 Canton Perr 74 B tel.
Fry, August (Hattie) 6 ch farming O 2½a 2h R4 Canton Cant 113 B tel pih.
Foy, Miss Cora drygoods clerk O Main St Minerva.
Fry, Elmer E. (Minerva) 2 ch ret O 3H&5L 1h Box 53 Buffalo St East Sparta B tel ohh.
Fry, Edwin R. R4 Canton th.
Fry, Miss Harriet O. Box 53 Buffalo St East Sparta B tel.
Fry, John gardener R3 Canton Pla 63 B tel.
Fry, J. F. (Sarah) farmer O 75a 2h 4c R2 Canal Fulton Law 7.
Fry, Sara A. 1L Minerva.
FRY, STERLING S. (Eva) lime mfg O 7a & H&L 1h W Bear St East Sparta B tel.
Fry, Tom miner O 1a 1h R1 Massillon Tus 77.
Fry, Wm. (Anna) condenser man O H&L Main St Minerva Pari ih.
FRY, WM. laborer East Sparta B tel.
Fry, Wm. H. 1L Navarre.
FRY, ZENAS L. (Mandana) 3 ch farming & poultry O 10a 1h 1c R1 New Berlin Pla 51 B tel iah.
Fryberger, John W. 1h 2c Middlebranch idh.
Frye, James R. (Mary) 2 ch U B minister T parsonage 1h R1 North Lawrence Law 29.
Fulk, Adam Beach City ohh.
Fuller, Mrs. Almira 2h 5c Navarre dhrh.
Fuller, Alice L. Navarre ghh.
Fuller, Elmer farmer 15a 1h 1c R1 Navarre Beth 58 iip.
Fuller, Herbert (Mary) 1 ch machinist O 13a 1h 1c R4 Massillon Perr 40 droo.
FULLER, H. C. R4 Massillon dhhh.
Fuller, R. B. (Lucretia L.) 1 ch farmer O 66a 4h 6c R1 Navarre Beth 84 gph.

Fuller, Sarah R1 Navarre Beth 58.
Fuller, Thomas Navarre ohh.
Fulmer, Aaron (Ida) farming O 19a 2h 2c R2 Canton Pla 59 oco.
Fulmer, Alfred (Ellen) laborer O 2a R3 Canton Pla 74 B tel dhh.
Fulmer, Anna Wilmot.
FULMER, A. S. R2 Canton.
FULMER, CLARENCE E. (Etta) 1 ch farmer T 50a 3h 4c R2 Canton Pla 59 B tel ghh.
Fulmer, C. R. (Sadie) gen store & Meats O H&L Middlebranch Pla 89 rro.
Fulmer, Miss Eva R2 Canton Pla 59.
Fulmer, Edward D. (Mary E.) farmer O 52a 3h 6c R2 Canton Pla 59 B tel irph.
Fulmer, Henry 113a 1h New Berlin gidh.
Fulmer, John 1h Hartville dhh.
Fulmer, Lovina Hartville ddhh.
Fulmer, M. T. 6h 1c Greentown doih.
Fulmer, N. F. 40a 2h 7c Lake prh.
Fulmer, Norman W. wood trimmer R2 Canton Pla 59 B tel.
Fulmer, Peter (Lena) 2 ch shopman O H&L Cottage Ave Louisville.
Fulton, Clyde (Florence) 1 ch clerk T H&L North Lawrence.
Fulton, F. C. (Eva) 3 ch gen merchant O H&L 7h North Lawrence Law Ind tel cidh.
FULTON, GEORGE W. (Nancy) farming T 9a R5 Louisville Nim 28 B tel derh.
Fulton, Luella B. Canal Fulton.
FUNK, CULLEN T. (Albertha) 1 ch farming T 110a 4h 5c R1 Strasburg Beth 11 Ind tel apo.
Funk, Harry, 2h Beach City ith.
Funk, John (Angeline) 3 ch farmer O 51a 1h 4c R1 Beach City Su Cr 80 Ind tel eto.
Funkhouser, Jane 2a Hartville ohh.
Furney, Clarence 1L Waynesburg.
Furney, G. W. 2c Waynesburg oh.
Furney, J. P. (Mary Jane) ret farmer O H&L 1h Waynesburg Sand Main St gh.
Furney, Susan Jane 1L Waynesburg.
GABELI, JOHN (Ida) 3 ch farming T 100a 5h 17c R2 Alliance Lex 44 B tel.
Gaber, John (Olive) 1 ch farmer O 200a 8h 24c R7 Canton Perr 58 B tel.
Gable, Moxie laborer N High St Canal Fulton.
Gabriel, M. Navarre.
Gabriel, Wm. Navarre dhh.
Gachter, Alma Navarre.
Gaddis, Adam thresherman Canal Fulton Law 34.
Gaddis, Daniel thresherman Canal Fulton Law 34.
Gaddis, Emma O H&L R1 Massillon Tus 85.
Gaddis, George (Amanda) thresherman O 7½a 2h 1c Canal Fulton Law 34.
Gaddis, Grafton A. Navarre oh.
Gaillet, Gus ret H&L Maximo Wash Town St ghh.
Gainey, James (Bessie) 4 ch coal miner T H&L 1h R2 Massillon Law 71 oh.
Gainey, John (Ida) 7 ch coal miner T H&L R2 Massillon Law 91.
Gallagher, F. ret railroad man O H&L New Franklin Pari 114.
Gallagher, I. B. 2L Minerva diro.
GALLATIN, F. S. (Ruth) 2 ch carpenter O 7a R2 Massillon Tus 71.
Gallatin, G. W. (Ellen) tinner) O H&L Main St Minerva Ind tel ihh.
Gamble, I. S. (Sarah E.) 1 ch farming O 47a 6h 6c R1 Waynesburg Sand 55 pio.
Gans, Geo. E. 2L Middlebranch.
GANS, JOHN J. (Marietta) 5 ch farmer O 180a 1h 4c R1 Middlebranch Lake 104 gth.
Gantz, Mrs. Flora North Industry ihh.
Gantzenberger, Maurice 1L Louisville.
Ganze, Sarah J. 3L Howenstine.
GARBER, MAX (Anola) farmer O 65a 3h 12c R6 Canton Perr 88 B tel ddgh.
Gard, Milton E. (Cleo) 2 ch line foreman O H&3L R1 East Sparta Pike 80 thh.
Gardner, A. W. 1h Wilmot doh.
Gardner, Eliz. Canal Fulton.
Gardner, Edwin C. (Jennie) carrier T H&L 2h R7 Canton Pla 66 ith.
Gardner, John A. Beach City ro.
Gardner, J. R. (Edith L.) 3 ch funeral director O H&L Lake Lake 4 gch.

TRADE-MARK
I TELL U. Flory SAVES U MONEY

We Sell the Best That Mother Earth Grows At a Living Price

IN 1915—STORES AT CANTON, LOUISVILLE AND NEW BERLIN

The A. B. Flory Grocery and Baking Co.

Gardner, Samuel P. (Alice) teamster O 4a 2h 1c R4 Canton Cant 88 B tel irh.
Gardner, W. T. (Eva) lineman O ½a R3 Navarre Su Cr 99 dhh.
Garman, D. M. North St New Berlin dgh.
Garman, E. L. (Sylvia) dist assessor O H&L Box 61 New Berlin Pla 8 B tel didh.
Garman, G. M. (Emma) 2 ch bookkeeper T H&L New Berlin Pla 10 B tel.
Garmon, John North Lawrence.
Garman, John Wm. (Clara May) 4 ch farmer T 80a R3 Massillon Jack 41.
Garman, Lewis (Ella) 2 ch leather worker & carpenter O 2a 1c R1 New Berlin Pla 6 dih.
Garman, Samuel (Elizabeth) ret O 6a 1c R1 North Lawrence Law 29.
Garmier, Geo. F. 1L 1h Hartville dih.
Garmier, Mrs. H. T. Hartville.
Garmier, Samuel 37a 2h 4c Lake thh.
Garner, A. S. (Sarah) farmer O 50a 3h 6c R2 Osnaburg Osna 41 B tel cig.
Garner, Caroline ret O 40a 3h R5 Canton Cant 56 Ind tel rh.
Garner, Chas. Alliance dhh.
Garner, Clinton H. (Emma) 4 ch painter & paperhanger T H&L R1 Waynesburg Osna 21.
Garner, Floyd 3h 3c East Sparta gdo.
Garner, Frank (Melisa) 1 ch carpenter O 10a 1h 1c R5 Canton Cant 56 Ind tel gh.
Garner, Homer 1h East Sparta ihh.
Garner, Howard bank teller R5 Canton Cant 56 Ind tel.
Garner, H. R. farmer 1h R2 Osnaburg Osna 41 B tel.
Garner, N. T. 80a 6h 10c North Industry.
Garner, O. S. bds R5 Louisville Osna 34.

First M. E. Church, Canton, in Which Late President McKinley was a Worshiper.

Garner, Wesley 1h North Industry doo.
Garner, Wm. 4h 2c Osnaburg oip.
Garrigues, Alice R4 Massillon dah.
Garrigues, H. B. (Emily) 1 ch farmer O 4a 1c R4 Massillon Perr 71 rh.
Garver, C. C. 2c R5 Massillon gh.
Garver, E. H. Navarre ioh.
GARVER BROS. CO., THE dept store Strasburg. (See adv.).
Garver, Harmon Navarre.
Garver, Mrs. Hattie Navarre ah.
Gaskill, Clyde (Bertha) 1 ch farming T 96a 5h 8c R1 Limaville Lex 24.
Gaskill, Flora Alliance dhhh.
Gaskill, Mrs. Helen Alliance dir.
Gaskill, J. E. 2h 2c Alliance orh.
GASKILL, ISRAEL O. (Angeline) 2 ch farming O 75a 3h 4c R2 Alliance Lex 8 dgph.
Gaskill, S. B. 2h 4c Alliance tih.
Gasman, Frank 1c R2 Massillon oh.
Gasser, Adolph 1h 2c R6 Canton dph.
Gast, W. W. (Elizabeth E.) farmer O 111¾a 3h 6c R4 Canton Osna 43 dpr.
Gatcher, Rob't Navarre.
Gaul, Chas. (Ethel) 1 ch farmer T R1 Waynesburg Osna 23 B tel.
Gaume, Constantine 1L Louisville.
GAUTSCHI, H. T. (Louise) 4 ch farming & threshing T 80a 3h 1c R2 Alliance Lex 20 tth.
Gauze, Alex. 4 ch miner O H&3L R1 North Industry Pike Howenstine Village.
Gauze, Brighton T. (Bessie) 1 ch miner T H&L R1 North Industry Pike Howenstine Village.
Gauze, Emery North Industry gh.
Geahman, Mary Hartville ephh.
Gearhart, J. M. (Susan) shop man T H&L E Main St.
Geckler, Ida C. East Sparta doh.
Geckler, Wm. (Mary) 2 ch farmer O 147a 7h 23c R2 East Sparta Pike 56 B tel eegh.
Geese, A. N. (Barbara) Hoover Co. O H&L 1h New Berlin Pla 10 doh.
Geeting, J. L. 3h Bolivar icao.
Geetings, Mary Canal Fulton.
Gehman, Aaron Hartville ohh.
Gehman, David ret O 2a 1h R1 Osnaburg Osna 33 dodoo.
Gehman, John (Elizabeth) farmer T 20a 2h R2 Canton Pla 116 B tel dddo.
Gehman, Michael 1h Louisville dethh.
Gehman, Sarah E. housekeeper R1 Osnaburg Osna 33 dpgo.
Geib, Arleigh school teacher bds R1 Middlebranch Lake 102.
Geib, George W. (Harriett G.) 5 ch farmer O 63a 3h 15c R1 Middlebranch Lake 102 derh.
Geib, Jacob 166a Louisville.
Geib, John 2L Hartville doh.
GEIB, JOHN F. (Clara) 3 ch farmer O 80a 5h 11c R1 Canton Jack 76 diph.
GEIDLINGER, C. R. (Mary) real estate & insurance O H&L 1h New Berlin Pla 43 B tel cah.
Geis, Fred (Laura) 2 ch coal miner O North Lawrence thh.
Geis, Fred W. genl contractor O 55a 1h R2 Massillon Law 68 tco.
Geis, Jacob (Hanna) 3 ch blacksmith O H&L N Mill St Louisville B tel ddch.
Geis, Jos. P. (Bessie J.) 7 ch machinist O H&L Fourth St Brewster.
GEIS, PETER (Mary) 5 ch laborer O 72-100a Massillon Jack 59.
Geiselman, Frank E. 1h Middlebranch trch.
GEMPLER, JACOB R3 Alliance.
George, Isaac (Mary) 6 ch farming O 13¾a 1h 4c R3 Canton Cant 98 rh.
George, M. S. (Mary) 1 ch contractor & carpenter O 5a R3 Canton Pla 62 B tel.
George, Will (Sadie) 2 ch farmer T 6a 1h R3 Canton Cant 98.
George, Wilbur S. (Margaret N.) R R Agent T 3a R1 New Berlin Pla 8 oah.
Gephart, D. A. (Edith) farming O 10a 1h R5 Louisville Nim 30 doh.
Gerardot, Alex. 20a 1h 3c Louisville iio.
Gerardat, Alma Maximo chh.
Gerardat, Anthony (Magdalena) ret farmer O 95 Maximo Wash 9 B tel ihhh.
Gerardat, Joseph 5h 7c Maximo pih.
Gerardat, Jos. 79a 5h 13c Louisville chgh.
Gerardat, Lewis (Josephine) ret farmer O 2a 1h R2 Louisville Nim 73 opo.
Gerardat, Myrtle Maximo chh.
Gerardo, Joseph (Emma) 1 ch farming O 75a 3h 6c R2 Maximo Wash 9.
Gerber, Albert (Fannie) 4 ch farmer T 87a 3h 10c Canton Jack 73 ihih.
GERBER, CHAS. G. R3 Alliance.
Gerber, Daniel E. R6 Canton chhh.
Gerber, David E. 131a Canton.
Gerber, Elias 4h 5c R6 Canton opgh.
Gerber, Eliza 77a 2h 6c R6 Canton adh.
GERBER, G. R3 Alliance.
Gerber, J. C. (Iva) 5 ch farmer T 131a 6h 19c R6 Canton Cant 26 B tel dtph.
Gerber, Maria R6 Canton ihhh.
GERBER, SOLOMON (Anna) 1 ch farmer O 13a 1h 2c R2 North Lawrence Tus 4.

Gerber, Mrs. S. S. 6 ch O 80a 7h 8c R6 Canton Perr 4.
GERBER, WM. (Hazel) 1 ch farmer T H&L 2h 2c R6 Canton Perr 56.
Gereno, John (Mary) 4 ch laborer T H&L R2 Alliance Lex 47 B tel.
Gerke, Effie Brewster.
Gerke, Wm. R4 Massillon do.
Gerlock, Henry Wilmot.
GERMAN, SILAS F. (Merta) 2 ch butcher O 85a 4h 2c R2 Box 35 East Sparta Pike 82 dcdh.
Gero, Miss Clara dressmaker O Maximo Wash 36 B tel.
Gero, Elmer P. O 3a Louisville.
Gero, Frank (Minnie) carpenter O H&L Maximo Wash 36 B tel.
Gero, Miss Helen phone operator O Maximo Wash 36 B tel.
Gero, Peter O 1a Louisville.
Gerstenmaier, Fred L. Navarre ohh.
Gerstenmaier, Leonard R3 Massillon Perr 30.
Gervais, Rose Osnaburg thh.
Gerwig, Miss Henrietta housekeeper O H&L Paris Pari 33.
Gerwig, John 4L East Sparta.
GERZ, JOSEPH priest parsonage Box 185 New Berlin Pla 12 B tel cdh.
Gesaman, Ada Canal Fulton.
Gesaman, Elmer (Agnes) 1 ch farmer O 106a 3h 9c R2 Canal Fulton Law 11 Ind tel arh.
Gesaman, George (Rebecca) farmer O 73a 3h 1c North Lawrence Law 29 tto.
Gesaman, Jacob ret O H&L W High St Canal Fulton ioo.
Gesaman, John (Edith) 5 ch farmer O 89a 3h 9c R2 North Lawrence Law 65 tro.
Gesaman, Waller (Della) 1 ch shop man T H&L W High St Canal Fulton ioo.
Gesman, Michael (Sarah) ret O H&L 1h S Chapel St Louisville B tel.
Gessaker, Benj. Wilmot.
Gessaker, John (Mary) 2 ch farmer T 137a 6h 8c R1 Justus Su Cr 64 Ind tel.
Gessaker, W. J. 5h Justus noh.
Getz, James farmer T 50a R1 North Lawrence Law 34.
GETZ, JOHN (Mary) 2 ch farmer T 106a 4h 12c R2 Navarre Tus 112 ooh.
Getz, Mary ret O 50a 2h 3c R1 North Lawrence Law 34 rgo.
Gewalt, Ed. E. (Addie) 4 ch miner T H&L R1 Massillon Tus 85.
Gfeller, Mrs. Jennette ret R2 Louisville Nim 47 B tel chh.
Gfeller, John, Jr. farmer stock & poultry O R2 Louisville Nim 47 B tel doah.
GFELLER, JOHN, SR., (Katie) 3 ch dairy & stock poultry O 92a 7h 28c R2 Louisville Nim 47 B tel.
GIBBS, BISHOP (Sarah) farmer T 160a 4h 11c R2 Navarre Su Cr 49 oah.
Gibbs, J. M. T H&L Canal St Canal Fulton.
Gibbs, M. W. laborer Canal St Canal Fulton.
Gibbs, Paul E. 4h 6c R5 Canton idih.
Gibler, Chas. W. 1L Waynesburg.
Gibler, D. V. (Abby A.) 3 ch machinist O New Berlin Pla 7 ioh.
Gibler, G. 1L Waynesburg.
Gibler, John farmer O 71a 3h 3c R2 Waynesburg Sand 26 dcoh.
Gibler, Mrs. Magdalene ret New Berlin Pla 12.
Gibler, Margaret housekpr R2 Waynesburg Sand 26 cdd.
Gibler, Rosa Dietrick 1L Minerva.
Gibler, Wm. E. 2L Waynesburg.
Gibson, Mrs. Alpharetta 2 ch housekeeper O Box 86 Middlebranch Pla 96.
Gibson, Mrs. Barbara ret O H&L Middlebranch Pla 96.
Gibson, David (Catherine) ret O H&L R1 Middlebranch Pla 96.
Gibson, Elizabeth ret R1 Middlebranch Pla 96 Ind tel.
Gibson, Miss Etta store clerk Box 86 Middlebranch Pla 96.
Gibson, E. C. 1L Middlebranch.
Gibson, Florence 1L Middlebranch.
Gibson, George blacksmith O Middlebranch Pla 96 ith.
Gibson, J. P. (Margaret E.) 2 ch farmer T 115a 8h 3c R2 Massillon Tus 72.
Gibson, Susan (widow) farmer bds R2 Louisville Marl.
Gier, Harry A. railroad clerk Walnut Osnaburg.
Gier, Bertram H. 1L Osnaburg.
Gier, R. (Francis) ret O H&L Walnut St Osnaburg.
Giey, Mrs. Nancy 3 ch ret T H&L S Chapel St Louisville B tel.
Gilbert, R. H. (Emma) 3 ch harvester machinery agent T H&L Minerva Pari High Ind tel ihh.
Gilbert, Sarah 1L Louisville.
Gilbert, Wm. sanitary plumbing O business block Louisville Nim Chapple St B tel phh.
Gilbert, Wm. (Edith) 5 ch plumbing & heating T H&L Louisville Nim Washington Ave.
Gilcher, Catherine O H&L N High St Canal Fulton.
Gilcher, David 5a Canal Fulton.

Gilcher, H. R. (Laura) lumberman T H&L W High St Canal Fulton Ind tel.
Gilcher, William (Verna) 1 ch lumber dealer T H&L W Market St Canal Fulton cah.
Gilcrest, Frank (Eva) farmer bds R1 Hartville Marl 7.
Gill, A. G. (Anna) 7 ch farmer O 1H & 1a 3h 14c R2 New Berlin Pla 10 ddrh.
Gill, Clem. (Hattie) 4 ch tinner T 2h Canal St Canal Fulton.
Gill, E. G. (Minnie) 2 ch farmer O 73a 3h 3c R7 Canton Pla 16 rgh.
Gill, Frank 4h 8c Canal Fulton dich.
Gill, F. J. A. 1L Magnolia.
Gill, George (Maude) 1 ch farming T 55a 2h 5c R1 Paris Wash 54.
Gill, Geo. (Anna) 2 ch farmer T 152a 6h 13c R1 Canal Fulton doio.
Gill, H. P. 1h R4 Canton dihh.
Gill, John (Margaret) ret E Liberty St Canal Fulton diah.
Gill, Joseph H. (Genevieve) 4 ch farmer O 120a 4h 20c R1 Canal Fulton Law 48 digh.
Gill, Michael (Mary) ret O H&L 1h Canal Fulton iro.
Gill, Orestes C. (Mary) 4 ch farmer O 88a 5h 5c R2 East Sparta Pike 84 aco.
Gill, William (Catherine) 3 ch farmer T 131a 6h 9c R1 Canal Fulton Law 50 dgih.
Gillot, Adeline T H&L W High St Canal Fulton.
Gilmore, Mrs. E. A. Beach City.
Gilmore, Lydia A. Wilmot chh.
Gilmore, Mrs. Orpha M. Beach City.
Gilson, D. F. (Nanna A.) 1 ch trucker O 21a 2h 3c R2 Homeworth Wash 96 B tel diph.
Giltz, Fred 4a Navarre.
Gimlin, W. F. (Mary) 2 ch trucking O 12a 1h 1c R1 Alliance Wash 80 ich.
Ginther, Adam 73a 1c Hartville dch.
Ginther, Archie (Grace) 1 ch farmer T 134a 4h 10c R1 Canal Fulton Law 48 B tel aho.
Ginther, Henry (Mary) 1 ch ret O 134a 1h R1 Canal Fulton Law 48 B tel iho.
Ginther, N. E. 1a 3h 2c Hartville gth.
Ginther, Robert 1h Hartville ihh.
Ginther, Wm. 1h Hartville aarh.
Gintz, Anna R1 North Lawrence Law 62.
Gintz, Phillip (Elizabeth) 3 ch farmer T 190a 6h 9c R1 North Lawrence Law 62 dark.
Girod, Julius G. dairyman R5 Louisville Nim 24 B tel.
Givin, Eugene 9h 16c R2 North Lawrence icio.
Givens, T. R. (Mary) 1 ch harnessmaker T H&L R7 New Berlin Pla McKinley Ave dhh.
Givler, David V. 2L New Berlin.
Givler, John (Effie) 4 ch teamster O H&L New Berlin Pla 7.
Givler, S. S. (Rachel) 3 ch teaming O 6a 1h New Berlin Pla 7 ach.
Gladieux, Aug. 1L Louisville.
Gladieux, Edward stationery R5 Louisville Nim 30 B tel ohh.
Gladieux, Emile (Liza) farmer O 60a 4h 5c R5 Louisville Nim 19 gdh.
Gladieux, Frank (Mary) 2 ch restaurant O H&L Louisville Nim N Mill St B tel.
Gladieux, Joseph farmer T 106a 3h 1c R5 Louisville Nim 23.
Gladieux, Maroeline 2L Louisville.
Gladieux, Raymond restaurant Louisville Nim N Mill St B tel.
Glanzman, Gottlieb (Magdalene) 4 ch farming T 80a 3h 8c R1 Maximo Wash 36 phh.
Glaser, Laura R7 Canton chh.
Glaser, Simon 2a Brewster.
Glaser, Solomon Brewster.
Glass, Caroline 1L New Baltimore.
Glass, C. C. (Rachel) 1 ch farmer O 76a 3h 3c 1a Hartville Lake 91 ipph.
Glass, Carrie B. Beach City ahh.
Glass, Harvey Minerva chh.
Glass, L. C. 45a 3h 6c R1 Homeworth chh.
Glass, Lewis H. 3L New Franklin.
Glass, Samuel 1h Lake airh.
Gleitsman, Julius Wilmot.
Glenn, Elmer (Katherine) 1 ch car repairer T H&L R2 Navarre Su Cr 46 dio.
Glenn, Emma M. Beach City ddh.
Glenn, W. W. Beach City.
Glennan, Miss Celia seamstress Box H Middlebranch Pla Williams St.
Glennan, Miss Eunice Box H Middlebranch Pla Williams St.
Glennan, Leo electrician Box H Middlebranch Pla Williams St.
Glennan, Wm. (Caroline) 1 ch ret bricklayer T H&L Box H Middlebranch Pla Williams St ihh.
Glessmer, Cath. 1L Waynesburg.
Glessner, John W. 2L Waynesburg.
Glick, Mrs. Anna M. 7 ch farmer O 70a 4h 6c R2 Navarre Su Cr 57 Ind tel eggh.
Glick, B. hardware Brewster. (See adv.).

GLICK, HERMAN (Jennie) 2 ch Glick Bros. Hardware Co. O B&L Brewster Su Cr 43 Ind tel ohh. (See adv.).
Glick, Louis 32a Navarre.
Glick, Peter Beach City.
GLICK, WM. (Tracy) 3 ch Glick Bros. Hardware Co. O B&L Wabash St Brewster Ind tel cpoh. (See adv.).
Glunt, Mrs. Rebecca 3 ch potter T Minerva Pari Line St Ind tel.
Gluting, Elizabeth O 2a R1 Massillon Law 96.
Gluting, Phillip (Mary) 4 ch coal miner O 3½a 1c R1 Massillon Law 76 ooh.
Gobeli, John 8h 35c R2 Alilance ccgh.
GOBELY, FRANK (Minnie farmer T 2h 1c R1 Alliance Wash 74.
Godward, Fred (Edith) 3 ch marble monuments O 55a 1h Justus Su Cr 60 Ind tel idoh.
Goebel, F. S. (Minnie) 2 ch manager T H&L Walnut St Louisville.
Goebel, Louis A. (Mayme) 3 ch office man T H&L Washington Ave Louisville.
Goepfert, Grace R3 Navarre Beth 37.
Goepfert, Joseph (Eliza) 2 ch farmer O 109a 1h 2c R3 Navarre Beth 37 Ind tel iah.
Goepfert, Wm. (Dora) 6 ch farmer T 109a R3 Navarre Beth 37 rgh.
Goetz, Henry 1L Hartville.
Goetz, I. O. Hartville ddrrh.
Goheen, Franklin 230a 3h Canton rrc.
Goldberg, Ned R. 316a 2h 7c Canton pai.
Goldner, Joseph Navarre dhh.
GOLDSMITH, D. J. (Amelia) 3 ch farmer O 49a 3h 5c R1 Middlebranch Lake 104 pph.
Goldsmith, Eva 6a 2c Canton aah.
GOLDSMITH, FRANK farming O 60a 3h 15c R2 Canton Pla 104 oph.
GOLDSMITH, J. H. (Hattie) 4 ch blacksmith & wheelwright O H&L & shop 1h 1c R2 Canton Pla 101 B tel too.
Goldsmith, Miss Mae student R2 Canton Pla 101 B tel.
Goldsmith, Miss Marie student R2 Canton Pla 101.
Gouder, Miss Dolores stenographer R7 Canton Pla 37 Ind tel.
Gouder, Harry (Mary) 2 ch meat market T R3 Canton Pla 129 B tel.
Gouder, Miss Jennie W Cherry St Canal Fulton.
GOUDER, JOE (Ollie) 1 ch meats & butcher T 8a 2h R3 Canton Pla 129 B tel.
Gouder, Mrs. M. ret O W Cherry St Canal Fulton thh.
Gonser, Geo. (Jane) bricklayer O 21a 1h R2 Osnaburg Osna 41 B tel roh.
Gonser, Milo (Carrie) 3 ch bricklayer O 20a 1h 3c R2 Osnaburg Osna 41 B tel ihh.
Good, Ellis (Anna) 2 ch carpenter R1 New Berlin Jack 90.
Good, Elta E. 1L New Berlin.
Good, J. B. (Katherine) 3 ch carpenter O 16a 2h 2c R1 New Berlin Jack 90 B tel oco.
Good, Raymond (Elizabeth) bookkeeper R1 New Berlin Pla 4.
Good, S. W. 2h New Berlin oro.
Goodber, Mrs. Sarah 20a R2 New Berlin Jack 47.
GOODENBERGER, CLAYTON (Lucetta) 5 ch farmer O 80a 5h 14c R1 Hartville Marl 31 B tel diah.
Goodenberger, Mrs. Henry 1c R2 New Berlin th.
Goodenberger, Mrs. Sarah ret R1 Louisville Nim 54.
Goodman, Fred (Hazel) 2 ch farmer T 102a 3h 7c Wilmot Su Cr 18 Ind tel rhh.
Goodman, Geo. (Fannie) 9 ch laborer O H&L R1 Navarre Perr 58.
Goodman, Wm. hand R1 Navarra Beth 58 Ind tel.
Gorden, Amos 6a 1h 1c R1 Massillon tgo.
GORDON, D. E. (Myrtle) 3 ch carpenter & farmer T R1 Canton Pla 33 ch.
GORDON, HAROLD (Minnie) farmer T 80a R1 Justus Su Cr 7.
Gordon, Peter (Mary) farmer 18a 1h 1c R7 Canton oih.
Goriess, Peter Navarre.
Gorman, Mrs. Harriet ret W High St Canal Fulton.
Gorrell, H. R. Massillon dhh.
Goshorn, Isaac 1h North Industry dghh.
Goshorn, James 2h 3c Wilmot iio.
Goshorn, Viola M. Navarre.
Gosser, Adolph (Mary) 1 ch farmer O 20a 3h 2c R6 Canton Cant 47.
Gosser, Emale farmer R6 Canton Cant 47.
GOSSMAN, FRANK (Dessie) 5 ch miner O ½a R2 Massillon Tus 39.
Gothot, Joseph 2h 3c R4 Alliance dhh.
Gotter, Chas. 1a Louisville doh.
Gotter, Edward (Amanda) 8 ch bricklayer O 3a 1h 4c E Broad St Louisville ioh.
Gotter, Mrs. Jos. ret O H&L High St Louisville.
Gotter, John (Mary E.) ret O H&L E Main St Louisville.

Gotter, J. J. (Mathilda) 1 ch bricklayer H&L S Chapel St Louisville thh.
Gotter, Lloyd (Vida) 2 ch bricklayer T H&L N Mill St Louisville Ind tel.
Gotter, Rachel 3a Louisville cchh.
Gottshall, Douglass 1h Magnolia ad.
Gottshall, John 2L Magnolia.
Gottshall, John (Lula) 3 ch cement worker O 2a 1h 1c R2 Canton Pla 101 dhh.
Gottshall, Henry S. 1h 1c Middlebranch doh .
Gottshall, Miss Margaret Box 158 Middlebranch Pla 95.
Gottshall, Sanford 1L Magnolia.
GOTTSHALL, S. W. (Lucy) blacksmith O 2a Box 158 Middlebranch Pla 95 ogh.
Goudy, A. C. Beach City dchh.
Gougler, M. E. (Clara) 1 ch ret O H&L Lake Lake 4.
Gove, W. M. (Ella) 3 ch agent W & L E R R O B&L Superior St Brewster chh.
Gowgawer, Mary 2a Wilmot.
Graber, Aaron S. 2h Massillon dgh.
Graber, Albert (Leota M.) 2 ch farmer T 60a 3h 12c R2 Massillon Tus 64 tih.
Graber, Miss Alice R2 Canton Pla 104 B tel.
Graber, Alvin E. Brewster.
Graber, Bertha R2 Osnaburg Osna 80 B tel.
Graber Bros. 8h 27c R2 Canton ctdh.
Graber, Christ farmer R3 Canton Pla 80 B tel irgh.
GRABER, CHRIST (Mary A.) 3 ch farmer O 130a 2h 2c R1 Justus Su Cr 39 phto.
Graber, Clyde (Cora) berry growers T 14½a 2h 2c R5 Canton Cant 79.
Graber, Christen D. (Martha) farming O 8a 1h 1c R2 Canton Pla 116 B tel cohh.
Graber, Chas. G. 2h 5c R4 Massillon drah.
GRABER, C. M. (Amanda) 1 ch farming & dairy O 80a 6h 22c R3 Canton Pla 80 B tel ggch.
Graber, Daniel (Esther) farmer O 150a 7h 21c R6 Canton Cant 13 B tel gahh.
Graber, Eli farmer R2 Canton Pla 104 B tel.
Graber, Miss Emma seamstress R2 Canton Pla 104 B tel.
Graber, Geo. 1L Mapleton.
Graber, Harvey L. 1L Navarre.
Graber, Jacob (Lorilla) farmer O 7¼a 1h 2c R1 Hartville Marl 5.
Graber, Jacob (Alice) 6 ch farmer O 46½a 4h 4c R1 Limaville Marl 76 B tel apo.
GRABER, JOHN (Mabel) 2 ch farming O 185a 6h 4c R2 Canton Pla 104 gtch.
Graber, John 2 ch trucker O 6a 1h R5 Massillon Tus 58.
Graber, John (Elizabeth) farmer O 117a 4h 8c R2 Osnaburg Osna 80 B tel digh.
GRABER, J. C. (Catharine) 2 ch farming & dairy O 63a 3h 13c R2 Canton Pla 59 B tel gdio.
Graber, Mrs. John E. ret O H&L R2 Canton Pla 39 B tel igch.
Graber, Floyd P. R1 Justus Su Cr 4 ith.
Graber, Mary A. Justus oihh.
Graber, Miss Mary C. ret R2 Canton Pla 116 B tel gchh.
Graber, Nora M. R6 Canton Perr 92.
GRABER, PETER (Mary) ret farmer O 185a 12h 4c R2 Canton Pla 104 B tel dhro.
Graber, Peter C. 1h 1c Canton tapo.
GRABER, P. F. (Celesta) 4 ch farmer O 50a 4h 10c R2 Dalton Tus 11 ddhh.
GRABER, PETER M. (Elizabeth) 3 ch ret O 50a 1h 2c R6 Canton Perr 92 aph.
Graber, Samuel (Anna) 2 ch butcher O 84a 5h 3c R2 Massillon Tus 89 Ind tel dcph.
GRABER, VERNIE M. 2 ch farm owner 105a 3h 14c R7 Canton Perr 58 B tel ddoh.
Grabill, Mrs. Cora Wilmot ah.
GRABILL, DANIEL R1 Navarre.
Grable, Arthur A. office clerk R3 Canton Pla 62 Ind tel.
GRABLE, A. S. R2 Lake.
Grable, E. S. (Emma L.) fruit grower & poultry O 4a 1h R3 Canton Pla 62 Ind tel oah.
GRABLE, LEWIS Lake.
Gradigan, Vinko (Mary) 6 ch farmer T 100a 3h 4c R1 Justus Su Cr 34 gdh.
Graening, Clarence Middlebranch dhh.
Graening, Martin (Catherine) 6 ch farmer O 20a 1h 2c R1 Louisville Marl 35 rdo.
GRAENING, MARTIN (Monica) 6 ch trucker O 11a 2h 2c R1 Hartville Marl 5 cgh. (See adv.).
Graening, John (Cora) farmer T 125a 6h 10c R2 Hartville Lake 89 aih.
Graening, Robert farmer O 34a 2h 2c R1 Louisville Marl 35.
Grafe, Rebecca Wilmot irhh.
Graffe, Abraham Wilmot.
Graham, A. R. 1L New Baltimore.
Graham, R. G. 3h 1c Alliance ddih.
Gramer, Charles ret O H&L Canal Fulton St Canal Fulton.
Grange, Genevieve Celestine 1L Louisville.

Grant, B. C. Wilmot chh.
Grant, Elizabeth Wilmot dhh.
Grant, Lida Wilmot ihh.
Grant, Mrs. Mary housekeeper O H&L 1h R1 Paris Wash 60 dhh.
Grant, Nick (Mary) 5 ch stone & cement worker O H&L Box N Middlebranch Pla 89 B tel dtphh.
Grant, Sabilla Wilmot.
Grant, S. L. (Mary) 2 ch farmer O 80a 3h 6c R1 Alliance Lex 41 B tel udith.
Grant, Venzo 2h Navarre oth.
Grant, Wm. 3 Massillon.
Grant, W. O. (Almeta) 3 ch farmer O 46a 4h 4c Wilmot Su Cr 10 Ind tel gth.
Graete, W. E. Alliance.
Gravis, C. W. (Huldah) 1 ch blacksmith & wheelwright O 8a 1h 1c R1 Middlebranch Pla 52 B tel ddh.
Gray, C. G. (Nettie) 3 ch confectionery N O T ticket office T store R1 Lake Lake 5 boh.
Gray, Harry 3L Minerva.
Gray, H. E. (Margaritte) 2 ch barber O Box 121 New Berlin Pla 4 dhh.
Gray, Mrs. Mary 2 ch housekeeping O H&L Minerva.
Gray, Robt (Ethel) 2 ch brickmaker T H&L Minerva Pari High St.
Gray, Sylvan billing clerk R1 New Berlin Pari 4.
Gray, Wm. potter O Minerva.
Graybill, Clarence (Xenia) 5 ch engraver 8a R3 Massillon Jack 22 th.
Graybill, Chas. T. (Kathrine) 9 ch miner 1h R2 North Lawrence Tus 29 ih.
Graybill, Harry farmer R2 Massillon Law 70.
Graybill, L. L. Lake.
Greasey, Nicholas 5a Louisville.
Green, Christian farmhand R6 Canton Cant 23.
Green, J. W. (Harriet) 6 ch farmer O 14a 3h 2c R1 Alliance Wash 82 B tel gth.
Green, L. J. (Rose) 2 ch farmer O 57½a 3h 5c R2 Navarre Su Cr 104 ict.
Green, Mildred bds R2 Osnaburg Osna 42.
Green, O. E. (Mable) 3 ch weighman T North Lawrence.
Green, Miss Pearl R1 Maximo Nim 108.
Green, Ross L. (Bessie) 2 ch telegrapher Buffalo St East Sparta.
Green, W. C. (Mamie) gents' furnisher O 18a 1h 2c R2 Canton Pla 40 B tel.
Greenawalt, Isaac (Mellie) 1 ch shearman O 5a R4 Canton Cant 90 ch.
Greenawalt, Mrs. S. R4 Alliance.
Greene, R. L. East Sparta dgh.
Greenfield, Howard R4 Alliance.
Greenfield, Wm. 2h 2c Alliance cph.
Greenhoe, Eva O 1a R2 Canal Fulton Law 46.
Greenhoe, Earl C. (Stella) 1 ch music teacher O H&L New Berlin Pla 12 dhh.
Greenhoe, Jacob Aultman.
Greenhoe, J. W. (Mary S.) 5 ch farmer O 107a 4h 15c R2 Canal Fulton Law 46 pro.
Greenhoe, Simon R28 Aultman.
Greenhoe, S. D. R2 Canal Fulton dhhh.
Greenshields, Mrs. S. E. farming O 45a 1h 2c R2 Alliance Lex 21 dch.
Greenwald, C. L. (Anna) 8 ch laborer T H&L Canal Fulton Law 5.
Greenwood, Fred Minerva ihh.
Greenwood, George (Ethel) 1 ch potter T H&L Minerva Pla Line St Ind tel.
Greenwood, Mrs. Hattie 2 ch seamstress O H&L Minerva Pari Line St.
Greenwood, J. F. (Lucele) 3 ch postmaster O H&L Minerva Pari 92 Ind tel.

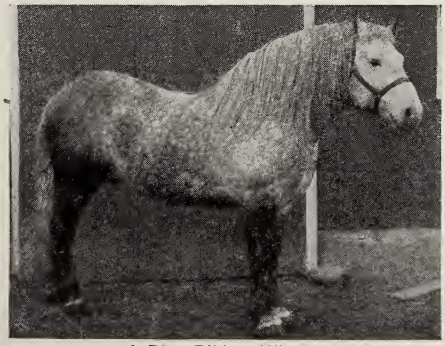

A Blue Ribbon Winner.

Greenwood, Robert potter Minerva Pari Line St Ind tel.
Greer, R. E. (Winona) manufacturer O H&L Magnolia B & Ind tels dhhhh.
Greer, William H. (Odeline H.) 3 ch manufacturer O H&L 1h Magnolia B tel gpih.
Greeter, Emma 4 ch O H&L R1 Massillon Tus 85.
Gregory, A. F. (Louise) 1 ch O Liberty St Osnaburg.
Gregory, Deborah E. 1L Magnolia.
Gregory, Jas. C. 2L Magnolia.
Gregory, Samuel (Cordia) ret O 2a Osnaburg Osna 75 B tel ctdo.
Gregory, Miss Wilma Liberty St Osnaburg.
Gremminger, Frank ret farmer O R2 Louisville Nim 66 B tel.
Grennell, W. E. (Tena M.) 1 ch laborer T H&L R2 Massillon Tus 91.
Gresser, Andrew (Fredericka) 1 ch laborer O 4a R1 Massillon Tus 85.
Gresser, Charles coal miner R1 Massillon Tus 86.
Gresser, Frank miner bds R1 Massillon Tus 85.
Gresser, Frederick (Mary) coal miner O 6a R1 Massillon Tus 86.
Gresser, Geo. (Edna) 3 ch bartender T H&L R1 Massillon Tus 69.
Gresser, Henry elevator boy bds R1 Massillon Tus 85.
Gresser, Joseph (Regina) 1 ch millworker T 1a R5 Massillon Tus 92.
Gresser, Wm. F. cement worker bds R1 Massillon Tus 85.
Gretsinger, William 6h 12c Navarre taph.
Gretzinger, E. O. garage Navarre (See adv.).
Grier, George (Mary) 5 ch tea salesman T H&L W High St Canal Fulton.
Griffin, George 5h 7c R7 Canton dgoh.
Griffin, J. C. (Rebecca) 1 ch truckman T 15a 3h 1c R5 Canton Cant 54 B tel goh.
Griffin, Mrs. M. A. 4 ch housekeeper T H&L Minerva Paris Liberty St.
Griffin, Ray teamster R5 Canton Cant 54 B tel.
Griffin, Robert 1c North Industry oh.
Griffin, Scott (Bessie) 5 ch farmer T 66a 3h 5c R7 Canton Pla 16 ghh.
Griffith, Arlington student Waynesburg Osna 23 B tel.
Griffith, David brickworker R2 Massillon Law 71 B tel.
Griffith, Dav. E. R2 Massillon.
Griffith, Daniel F. (Clem) fireman O 4a 1h R1 New Berlin Jack 91.
Griffith, Joseph (Sarah) ret O 2a 1h 1c R2 Massillon Law 71 B tel ro.
Griffith, Joseph (Isabella) shop man O H&L Canal St Canal Fulton Ind tel ihh.
Griffith, Mary R2 Massillon Law 71.
Griffith, Thomas (Catherine) die sinker T H&L Canal St Canal Fulton Ind tel chh.
Grillot, Adeline Canal Fulton ghh.
Grimes, Mrs. A. 1 ch ret O H&L S Chapel St.
Grimes, Arthur 5h 11c R1 Alliance dtgh.
Grimes, Clinton (Mabel) 2 ch farming O 60a 4h 6c R1 Maximo Wash 47 B tel dirh.
Grimes, David (Sophia) farming O 97a 3h 7c R1 Maximo Wash 46 B tel dhgh.
Grimes, Elmer (Mary) 1 ch farming O 65a 2h 1c R1 Alliance Wash 44 iihh.
Grimes, George S. (Hannah) ret farmer O 11a 3c R5 Louisville Nim 28.
Grimes, Howard C. auto T H&L S Chapel St Louisville B tel.
Grimes, Harry D. (Carrie M.) 2 ch restaurant & ice cream H&L Wister St Minerva.
Grimes, Miss Lillian domestic R2 Minerva Pari 47 Ind tel.
Grimes, Nathan (Lydia) 2 ch farming O 63a 3h 10c R1 Alliance Wash 72 B tel irch.
Grimes, W. U. (Cora) 9 ch farmer T 5h 21c R1 Alliance Wash 74 Ind tel dihh.
Grimes, Ray (Hallie) potter T Apt Market St Minerva.
Grimes, Ray (Annes) potter T H&L Lincoln Way Minerva.
Grimes, Roy C. (Maude) 2 ch farmer & breeder of Holstein cattle T 60a 2h 14c R1 Maximo Wash 46 B tel iirh.
Grimes, T. J. (Almetta) 2 ch stationery engineer T H&L Minerva Pari Liberty St Ind tel.
Grinder, W. H. (Marie) 1 ch farming O 40a 2h 1c R4 Alliance Lex 58 Ind tel cgh.
Grindle, James (Margaret) tile worker O H&L Waynesburg Sand Lisbon St dhh.
Grise, I. A. (Emma) Wesleyan Methodist minister O 54a 1h 1c R3 Canton Pla 114 Ind tel.
Grise, Benajmin student R3 Canton Pla 114 Ind tel.
Griseman, Xavier 1L Louisville.
Grisez, Chas. Louisville thh.
Grisez, Frank (Anna) 4 ch carpenter O H&L E Main St Louisville.
Grisez, N. (Mary F.) 2 ch carpenter O 5a N Nickel Plate St Louisville.

Grisez, Paul J. (Rose) 6 ch railroad mail O H&L W Gorgas St Louisville B tel.
Grisman, Louise ret O H&L Gorgas St Louisville.
Grisman, Mary teacher O H&L E Gorgas St Louisville.
Grispon, Louis (Katherine) farmer O 117a 4h 14c R3 Louisville Nim 78 ddgh.
Grispon, Peter farmer O R3 Louisville Nim 78 ddgh.
Groff, D. 2h Navarre igo.
Groff, F. Z. 1h R2 Massillon oao.
Groff, L. R. (Mary) 2 ch miner T 1a R2 Massillon Tus 38.
GROFF, MRS. SUSAN 2 ch O 3a R2 Massillon Tus 36.
Groff, W. (Susie) car repairer O B&L Jackson St Brewster.
Groom, Miss Daisy New Franklin Pari 115 Ind tel.
GROOMES, DALLAS (Zela) farming T 130a 2h 4c R1 Maximo Nim 110.
Grooms, L. B. Brewster.
Grooms, Myrtle E. 1L New Franklin.
Grosenbaugh, Miss Carrie watchmaker R7 Canton Pla 66 B tel.
GROSENBAUGH, F. (Dora) 1 ch farmer 40a 2h 3c R6 Canton Perr 93 gao.
Grosenbaugh, H. A. (Elizabeth) shipping clerk T 4a R7 Canton Pla 66 B tel.
Grosenbaugh, Wm. hand Rc Canton Box 42 New Berlin Pla 7 dhh.
Grosenbaugh, Wm. farmhand R6 Canton Perr 93 Ind tel.
Grosjean, G. W. (Clementine) farmer O 132a 9h 9c R1 Justus Su Cr 37 Ind tel dioo.
Grosjean, John (Sophia) 8 ch miner O 1a R2 Massillon Tus 39.
GROSJEAN, LOUIS (Martha) tanner T John Grosjean Est 80a 2h 3c R2 North Lawrence Law 65 gth.
Gross, Annie O 69½a 2h 7c R1 Canton Jack 56 B tel ggo.
Gross, C. T. (Lydia A.) farming O 72a 3h 10c R1 Paris Wash 56 B tel dgth.
Gross, G. W. (Cluna E.) ret farmer O H&L 1h 1c New Berlin Pla 10 dhto.
GROSS, J. F. retail hardware O S&L Box 174 New Berlin Pla 7 & 8 cpch.
GROSS, JOHN H. (Dora) 6 ch O 95 31-100a 4h 7c R2 New Berlin Jack 87 ddgt.
Gross, Philip A. 1L Navarre.
Grossklaus, C. F. (Anna) 4 ch farmer T 140a 2h 8c R3 Navarre.
Grossklaus, Fred. (Caroline) 4 ch ret farmer O 160a 2c R3 Navarre Su Cr 97 pghp.
Grossklaus, John F. Navarre.
Grossman, Anna S. housekeeper R1 Paris Wash 63 Ind tel dohh.
GROSSMAN, MRS. CORA E. housekeeper O 120a 4h 8c R1 Paris Wash 63 Ind tel.
Grossman, E. J. (Clara I.) 1 ch farmer O 68a 4h 5c R1 Alliance Wash 70 iiah.
GROSSMAN, HOMER S. farming 1h R1 Paris Wash 63 Ind tel chhh.
Grossman, Ida C. housekeeper R1 Paris Wash 63 Ind tel dohh.
Grossman, Jacob 4h 8c R1 Paris crrh.
Grossman, Wilbur, R. student R1 Paris Wash 63 Ind tel.
GROTZ, MRS. JNO. R3 Lake.
Grove, Brinkley M. street car man R1 New Berlin Pla 50 B tel.
GROVE, J. M. (Sarah A.) 3 ch farming O 47a 2h 6c R1 New Berlin Pla 50 Ind tel dito.
Grove, Miss May seamstress R1 New Berlin Pla 50 B tel.
Grove, Wm. F. (Ida) 1 ch teamster O 2H&8L 2h E Wolf St East Sparta ihoh.
Grove, Wm. H. (Laura) 3 ch farmer T 73a 5h 6c R4 Massillon Perr 63 phh.
Grovemiller, Amanda R1 Canton Perr 84 B tel phh.
Grovemiller, Edward farmer O 100a 5h 5c R1 Canton Perr 84 B tel bdch.
GROVEMILLER, J. J. (Clara) 1 ch farmer O 83a 4h 11c R6 Canton Cant 47 B tel dioh.
Grovemiller, Lydia R7 Canton Perr 84 B tel phh.
Grovemiller, Paul farmer R6 Canton Cant 47 B tel.
Grovemiller, Waldo student R6 Canton Cant 47 B tel.
Grovemiller, Wilbur tirebuilder R6 Canton Cant 47 B tel.
Grovemiller, Wm. farmer O 100a 5h 5c R7 Canton Perr 84 B tel odch.
Grubb, Catherine Ann ret R1 Middlebranch Pla 93 ooh.
Grubb, Christian A. Hartville cdh.
Grubb, G. W. 1h 4c Hartville odh.
Grubb, Henry (Maude) hammerman T H&L Canal St Canal Fulton ooh.
Grubb, Levi carpenter O H&L Canal St Canal Fulton ghh.
Grubb, Mary A. farmer O 19a 2c R1 Uniontown Lake 41 ddh.
Grubb, Oliver 3h 2c New Berlin odh.
Grubb, Omar 2h Hartville dih.
Gruber, Anton 14a 1h 1c R1 North Industry dch.
Gruber, Frederick Waynesburg dhh.

Gruber, Vernon F. (Effa) 1 ch school teacher T R1 North Industry Pike Howenstine Village ioi.
Gruesbeth, John (Anna) 2 ch carpenter & farmer O 40a 3h R2 Homeworth Wash 98 B tel.
Gruissy, A. C. (Ellen J.) 5 ch pedler O 6a 1h R2 Beach City Su Cr 11 Ind tel.
Grunder, Mrs. Ann ret O H&L Lincoln Way Minerva.
Grunder, Miss Cleda saleslady R3 Canton Pla 62 Ind tel.
GRUNDER & LOTZ, hardware implements & repairs O S Minerva Pari Market B tel.
Grunder, Jess (Anna) 2 ch farmer O 122a 5h 6c R2 Paris Pari 45 Ind tel irco.
GRUNDER, J. A. hardware Minerva didh (See adv.).
Grunder, Leland student R3 Canton Pla 62 Ind tel.
Grunder, Roland H. farmer O R2 Paris Pari 45 Ind tel.
GRUNDER, W. R. (Velma) 2 ch fruit & truck O 5a 1h R3 Canton Pla 62 Ind tel.
GRUSE, J. W. (Anna) 1 ch school teacher T H&L R3 Navarre Su Cr 99.
Gschwander, Silas 1h R4 Canton dhh.
Guau, Miss Mary E. student R3 Canton Pla 121 B tel.
Guau, Paul J. clerk R3 Canton Pla 121 B tel.
GUEST, LYLE (Edith) 4 ch foundry supt O 2a R3 Canton Pla 74 B tel ah.
GUEST, JOHN (Mary E.) farmer O 1½a 2h 1c R2 Canal Fulton Law 41 iro.
GUGELMAN, FRANK (Anna) farming & butcher O 27a 3h 4c R1 Paris Pari 2 Ind tel tct.
Gugelman, George farmer R7 Paris Pari 34 Ind tel.
Gugelman, Harry coal miner R1 Paris Pari 34 Ind tel.
GUGGISBERG, JOHN (Susan) coal miner O 1a R4 Canton Osna 29.
Gugleman, Albert telegraph operator Paris Pari 34 Ind tel.
Gugleman, Forest farmer Paris Pari 34 Ind tel ro.
Gugleman, Homer (Lorena) 1 ch butcher O H&L Paris Pari 34.
Gugleman, Miss May Paris Pari 34 Ind tel.
Guht, George 1h 1c R4 Massillon igh.
Guiley, Arthur (Hannah) 1 ch screen door mfg O 1 6-10a Hartville Lake 92.
Guiley, Milton Hartville ahh.
Guiley, Waldo (Edna) 6 ch enamel worker O H&L R7 Canton Pla 38 B tel.
Guilliouma, F. H. 1h Limaville ph.
Guilod, J. (Mary) 2 ch farming & dairy T 124a 6h 21c R2 Louisville Nim 38 B tel dcro.
Guinney, Sarah A. 2L Waynesburg.
Guittard, Frank Louisville ahh.
Gulling, Adam (Magdalena) 5 ch carpenter O H&L R2 Louisville Nim 73
Gulling, Miss Bertha stenographer R1 Maximo Nim 107 B tel.
Gulling, Miss Catharine housekeeping T Maximo Wash 9.
Gulling, Clarence carpenter T R3 Louisville Nim 73.
Gulling, Chas. J. 61a 5h 6c Louisville cooh.
Gulling, Dorothy school teacher R1 Maximo Nim 107 B tel chh.
Gulling, Edward (Rose) 1 ch carpenter O H&L Maximo Wash Town.
Gulling, Miss Ellen dressmaker T Maximo Wash 9 dchh.
Gulling, Frank (Josephine) carpenter & contractor O 52a 3h 5c Maximo Wash 9 ddch.
Gulling, Harry carpenter T Maximo Wash 9.
Gulling, Miss Helena O R1 Maximo Nim 107 B tel.
Gulling, Miss Jeannette pottery decorator Maximo Wash Town.
Gulling, John carpenter T Maximo Wash 9 dch.
Gulling, Leo bookkeeper R1 Maximo Nim 107 B tel.
Gulling, Mis Loretta school teacher T R2 Louisville Nim 73.
Gulling, Martin (Mary) 3 ch O 60a 4h 4c R1 Maximo Nim 107 B tel rah.
Gulling, Miss Matilda housekeeping T Maximo Wash 9.
Gulling, Otto farmer T Maximo Wash 9 ihh.
GULLING, WILLIAM (Rose) 4 ch farmer O 80a 5h 12c R2 Louisville Marl 73 B tel ddho.
GUNDY, G. B. (Ella) 5 ch farmer T 95a 4h 3c R7 Canton Perr 85 gdh.
Gurney, Allen potter R2 Minerva Pari 52.
Gurney, Frank (Emma) 1 ch farming O 7a 1h 2c R2 Minerva Pari 52 dho.
Gurney, Mrs. Guiney housekeeper T H&L Paris Pari 40.
Gurney, Otho potter R2 Minerva Pari 52.
Gurtha, G. A. (Hattie M.) 5 ch blacksmith O H&L Navarre.
Gusbeth, John 2h R2 Homeworth ddh.
Guth, Mrs. Hazel 1 ch Canal Fulton St Canal Fulton.

Guthrie, F. M. 2h 14c R1 Moultrie rah.
Guthrie, N. H. (Anna) 4 ch farming O 40a 3h 8c R1 Alliance Wash 73.
Guthrie, Joseph ret O 80a R1 Moultrie Wash 66 B tel ph.
Guthrie, Marion (Emma) farming T 80a 3h 18c R1 Moultrie Wash 66 B tel.
Guthrie, Wm. H. 2h 7c R1 Alliance rhh.
Gutknecht, Lewis 1h 1c R1 Box 26 Waynesburg dio.
Gutscher, Abe 1 ch furnace man O 2a R1 New Berlin Pla 7.
Guy, Albert Waynesburg Sand Lisbon.
Guy, Mrs. Amanda boarding house O H&L Waynesburg Sand Lisbon.
Guy, Geo. 1L Waynesburg.
Gween, Upton 2h 3c Waynesburg iph.
Gwin, Bruce (Ethel) 2 ch farmer T 168a 10h 12c R1 North Lawrence Law 38 Ind tel.
Gwin, E. A. farmer T 168a 10h 12c R1 North Lawrence Law 38 Ind tel.
Haag, Barbara Navarre ioh.
Haag, Elvert farming R2 Canton Pla 41 Ind tel drgh.
Haag, Mathia (Louisa) ret O 15a 1h 1c R2 Canton Pla 41 Ind tel doch.
Haager, John (Lenora) 3 ch farmer O 74a 2 h 10c Justus Su Cr 101 och.
Haager, Peter L Brewster.
Haak, Abraham 1h 2c Greentown cph.
Haak, Ellis F. (Edith F.) 2 ch traveling salesman O 45a R3 Canton Pla 113 Ind tel ihh.
Haak, Geo. New Berlin chh.
Haak, Mrs. Joseph housekeeper O 22a 1h 4c R3 Canton Pla 113 B tel iarh.
Haas, Caroline Wilmot.
Haas, Conrad 2h Wilmot diao.
Haas, H. W. (Isa) 1 ch miller T H&L Wilmot.
Haas, Mike (Anna) 2 ch ret hardware O 6a 1h 1c Beach City Su Cr 69 dcph.
Haas, R. (Emma E.) 5 ch farming O 99a 2h 5c R4 Lexington Lex 60 aih.
Haberli, Ella Bolivar ioh.
Haberli, Louis G. 3h 4c Bolivar iihh.
Haberli, Wm. (Alice) 2 ch farmer O 155a 4h 18c R3 Navarre Beth 44 Ind tel dgth.
Hachstetler, W. M. 5h 8c Beach City ddah.
Hackman, Lydia T H&L R1 Dalton Tus 3 cihh.
Hacock, N. E. R3 Alliance.
Hag, Robert 1a Brewster.
Hager, Alfred coal miner R4 Canton Osna 28.
Hager, Bertha 5 ch O 8a R4 Canton Osna 28.
Hager, W. C. coal miner R4 Canton Osna 28.
Hagey, Carrie 1L Waynesburg.
Hagne, Evelyn R2 Minerva.
Hagne, John 32a 1c Minerva oh.
Hago, C. W. (Bertha) 3 ch farmer O 54a 3h 2c R1 Osnaburg Osna 37.
Hague, John (Selina) 1 ch farming O 32a 2h 2c R2 Minerva Pari 53.
Hagy, Ed. R4 Massillon Perr 66 doh.
Hahlen, Homer R3 Alliance.
Hahlen, John 84a 3h 12c Maximo dhrh.
Hahlen, John 3h 10c Louisville roh.
Hahn, Alta student R1 Paris Wash 55 B tel.
Hahn, A. C. (Harriet) school janitor O H&L 1c Minerva Pari Line St rhh.
Hahn, Dwight (Olive) storekeeper O H&L & Store 1h R1 Paris Wash 59 B tel gdh.
Hahn, D. C. 1L Freeburg.
Hahn, Dale H. R1 Alliance Wash 40.
Hahn, E. M. (Loisa) 1 ch farming O 77a 2h 1c R1 Paris Wash 55 B tel dghh.
Hahn, Frank laborer N Locust St Canal Fulton.
Hahn, Frederick farming R 2 Minerva Pari 51.
Hahn, Floyd G. farming R2 Louisville Nim 35.
Hahn, Geo. 1L Waynesburg.
Hahn, Glen potter Minerva Pari Line St.
Hahn, John (Helen) farmer T 89a 7h 10c R2 Homeworth Wash 99 icoh.
Hahn, M. H. (Ellen) 2 ch farming & dairy T 160a 7h 26c R2 Louisville Nim 35 B tel crho.
Hahn, W. F. (Carrie) 3 ch farming O 36a 2h 6c R1 Alliance Wash 40 B tel oh.

TRADE-MARK
I TELL U.
Flory
SAVES U MONEY

We Sell the Best That Mother Earth Grows At a Living Price

IN 1915—STORES AT CANTON, LOUISVILLE AND NEW BERLIN

The A. B. Flory Grocery and Baking Co.

Hahn, W. G. (Clara) 1 ch farming O 103a 4h 7c R2 Minerva Pari 51 tro.
Haid, Ernest F. 13a 1c East Sparta io.
Haidet, Alonzo (Florence) 3 ch farmer O 61a 3h 7c R1 Limaville Marl 99 rpo.
HAIDET, AMOS H. (Della) 5 ch farmer O 62a 6h 13c R2 Louisville Marl 65 B tel dopp.
Haidet, Eugene 2h 4c R2 Louisville agh.
Haidet, Frank (Lizzie) ret O H&L W Gorgas St Louisville ath.
Haidet, Homer (Frances) 2 ch farming T 60a 2h 7c R1 Maximo Wash 38 odh.
Haidet, Joseph (Julia) 3 ch farmer O 58a 3h 7c R2 Louisville Marl 65 pco.
HAIDET, JOHN J. (Mary) 2 ch farmer O 81a 6h 14c R1 Limaville Marl 99 dcih.
HAIDET, J. J. (Ethel) farming T 15a 2h R2 Alliance Lex 50 coh.
Haidet, John S. (Mary) 4 ch farming O 80a 1h R2 Alliance Lex 60 coh.
Haidet, Lest (Mary Ann) 5 ch farmer O 60a 3h 8c R2 Louisville Marl 73 arh.
Haidet, Louis P. (Julia) 10 ch farmer O 138a 8h 17c R2 Louisville Marl 74 B tel dooh.
Haidet, Nicholas (Rose) farming O 47a 1h 1c R2 Louisville Nim 73 pgo.
HAIDET, NORMAN farmer bds R2 Louisville Marl 65 ico.
HAIDET, N. J. (Elizabeth) 11 ch farmer O 18a 3h 3c R2 Louisville Marl 46 drto.
HAIDET, PETER A. (Josephine) 1 ch farmer & dairy O 149a 7h 33c R2 Louisville Nim 71 ddto.
HAIDET, VICTOR (Emma) 3 ch farmer O 56a 6h 6c R1 Limaville Marl 99 dhro.
Hain, Ludwig (Katherine) 6 ch miner O 11a 1h 2c R1 Dalton Tus 3.
Haines, Mrs. Alice 1L Minerva.
Haines, Amanda Minerva ioio.
Haines, Burtis (Sarah) 4 ch farming T 84a 2h 3c R2 Minerva Pari 53.
Haines, Carrie O R2 Paris Pari 59 Ind tel.
HAINES, CHARLES farmer O 4a 1h 2c R1 Louisville Marl 62.
Haines, Curtis R. (Nellie) 1 ch farming & blacksmith O 26a 2h 1c R2 Paris Pari 59 Ind tel doo.
Haines, Chas. T. 1L Minerva.
Haines, Douglass barber T H&L Minerva Pari Line St.
Haines, Edward S. (Bertha) 1 ch farming O 63a 4h 7c R1 Bayard Pari 96 Ind tel dtgo.
Haines, Miss Helen potter R2 Minerva Pari 53.
Haines, H. Bert 2h 2c Minerva tao.
Haines, Harley E. 1L Paris.
Haines, H. T. (Helen) 4 ch hay bailer & thresher T H&L Line St Minerva.
Haines, Isaac R. 26a 3h Paris cto.
Haines, John 3L Howenstine.
HAINES, J. C. (Leda M.) confectionery T H&L 1h Paris Ind tel cgh.
Haines, Miss Myrta O. R2 Paris Pari 59 Ind tel.
Haines, Oliver (Mary) farming O 31a 3h 3c R2 Paris Pari 59 oho.
HAINES, WM. (Elizabeth) 6 ch minor T H&L R2 North Lawrence Tus 29.
Haines, William farmer R1 Louisville Marl 62.
Haines, W. S. (Hannah) barber T H&L Louisville Nim E Main B tel.
Hair, Levi Navarre gdh.
HALDEMAN, LEWIS (Helena) 2 ch electrician O H&L R3 Canton Pla 64 B tel.
HALDEMAN, O. Minerva.
Hale, Albert (Ida) 1 ch ret 2h Nassau St Osnaburg dio.
Haley, L. A. 2h 4c Beach City oah.
Haley, Melissa Beach City.
Haley, Roy stenographer R7 Canton Pla 66 B & Ind tel.
HALL, AUSTIN (Louisa) 1 ch farmer T 160a 4h 5c R2 Canton Pla 40 ach.
Hall, A. E. Navarre ah.
Hall, Mrs. B. H. R1 Massillon thh.
Hall, Carl machinist R2 Canton Pla 40.
Hall, Charles Wooster Experiment Sta North Lawrence Law 25.
HALL, C. C. (Grace Sheets) 1 ch farming T 126a 6h 20c R1 New Berlin Pla 45 B tel.
HALL, CHAS. O. (Frederica) 2 ch carpenter O 2a 1h 1c R2 Navarre Su Cr 52 dgo.
Hall, Elmer machinist R2 Canton Pla 40.
Hall, Ernest H. 1h Justus dth.
Hall, F. C. Brewster.
Hall, George (Anna) 2 ch engineer O H&L North Lawrence Law 25 toh.
Hall, G. H. (Daisy) 4 ch farmer T 120a 3h 10c R2 Navarre Su Cr 104 Ind tel gho.
Hall, Mrs. G. W. 121a 2c Navarre rh.
Hall, H. C. 3h 5c R1 New Berlin ahh.
Hall, Miss Irene housekeeper R2 Canton Pla 40.
Hall, Iva M. Navarre.
Hall, Mrs. John ret T H&L S Mill St Louisville.

Hall, Mrs. Lee Beach City ahh.
Hall, Mrs. Nancy 5 ch O H&L R1 Massillon Tus 84.
Hall, Mrs. Rebecca 7 ch farmer O 120a R2 Navarre Su Cr 104 Ind tel.
Hallie, James (Ella J.) ret O H&L R1 Canton Pla 33 B tel ihh.
Halter, Charles R4 Massillon dhh.
Halter, Edward farmer T 146a 6h 7c R2 New Berlin Pla 14 dhoh.
Halter, Eliz. 1L Waynesburg.
Halter, Harvey iron worker R2 New Berlin Pla 14.
Halter, John M. (Louisa) 5 ch farmer O 103a 8h 13c R5 Canton Cant 110 B tel dphh.
Halter, Martin (Angeline) ret O 146a 1h 7c R2 New Berlin Pla 14 crh.
Halter, Valentine (Josephine) 8 ch harness maker O H&L New Berlin Pla 12.
Halter, Wm. 6h 10c Canton ddgr.
Haman, Peter (Mollie) farmer T 240a Broad Ave Canton.
Hamback, Joe (Minnie) 2 ch supt Hoover Works T H&L Box 314 New Berlin Pla 12 tch.
Hambuechen, Wm. 2h 2c R7 Canton dgh.
Hamel, A. (Anna M.) 9 ch blacksmith T 9a 1c R2 Massillon Tus 82 th.
Hamer, Andrew Box 234 Massillon th.
Hamilton, Alpheus Limaville dthh.
Hamilton, Miss Cora school teacher O H&L 1h Waynesburg Sand Lisbon St Ind tel dih.
Hamilton, C. C. 9h 12c Limaville dhph.
Hamilton, Edwin A. Navarre ihh.
HAMILTON, MISS FINNIE housekeeper O Waynesburg Sand Lisbon St Ind tel.
Hamilton, F. J. Akron ohh.
Hamilton, G. C. (Maud) 2 ch physician & surgeon O H&L 2h Louisville Nim E Main St B tel dphh.
Hamilton, James K. (Ella) 2 ch painter O 10a 1h R1 Malino Lex 14.
Hamilton, Miss Minnie housekeeper O Waynesburg Sand Lisbon St Ind tel.
Hamilton, Oresemus Limaville pdg.
Hamilton, P. W. (Ella) 1 ch cupola tender T 2a R2 Canal Fulton Law 5.
Hamilton, William 1 ch engineer O H&L R2 Canal Fulton Law 46.
Hammel, James Beach City coh.
Hammel, Mrs. Rose 4 ch O H&L Bank St Beach City.
Hammer, Cletus farmer R1 North Lawrence Law 33.
Hammer, Felix shoe dealer H&L part owner E Cherry St Canal Fulton dhh.
Hammer, George A. (Victoria) 7 ch farmer T 160a 4h 16c R1 North Lawrence Law 33.
Hammer, Iris O H&L E Cherry St Canal Fulton.
Hammer, John Canal Fulton.
Hammer, Louis millman bds R1 Massillon Tus 85.
Hammer, L. P. 10a 1h 2c R4 Alliance iih.
Hammer, Mrs. Mary (wid) R1 Massillon Tus 85.
Hammer, Pursell shoe dealer O H&L part owner E Cherry St Canal Fulton dhh.
Hammer, Victor (Nora) 4 ch miner O H&L R1 Massillon Tus 88 ihh.
Hammer, Wm. H. (Mayme) 2 ch car repairer O H&L R1 Massillon Tus 85.
Hammerly, Anton R4 Canton ih.
Hammerly, Francis J. 2a 1h R4 Canton dhh.
Hammerly, John laborer R5 Canton 56 Ind tel.
Hammond, Albert (Corria) 3 ch farmer T 51a 3h 3c R2 Louisville Marl 18 gio.
Hammond, Earl (Mae) 1 ch coal miner O H&L North Lawrence.
Hammond, John (Sarah Ann) ret O 3 1-5a R2 North Lawrence Law 25.
Hammond, Ray (Verna) 2 ch cement worker T 2a R1 Middlebranch Nim 3.
Handshuh, C. E. Canal Fulton.
Handshuh, Walter electrician R7 Canton Perr 82.
Hane, Miss Elizabeth H&L R2 New Berlin Jack 78.

Demonstration of Spraying by State Agricultural Department.

Hane, James Tile works 1h R2 New Berlin Jack 78.
Hane, Samuel 4 ch carpenter T H&L R2 New Berlin Jack 78.
Hang, A. B. 1L Louisville.
Hang, Celesta school teacher R3 Canton 102 Ind tel.
Hang, Dorothy 1L Louisville.
Hang, E. L. 2L Louisville.
Hang, Geo. B. (Sarah) farmer O 12a 1h 2c R2 Canton 102 Ind tel chh.
Hang, Jacob J. (Mary) inspector P Highway O 10a 1h 1c R3 Canton 89 B tel ich.
Hang, J. S. Louisville dghh.
Hang, John V. (Anna) 2 ch farming O 69a 4h 19c R2 Canton Pla 101 B tel dhoo.
Hang, Mrs. Lewis R3 Louisville.
Hang, Lloyd E. 1L Louisville.
Hang, S. L. 1h 2c Louisville dgh.
Hankins, Richard 1h 4c Massillon igh.
Hankle, John 3L 1a Louisville.
Hann, Archie farmer 1h R1 Canal Fulton.
Hann, Fetus Hartville dhh.
Hann, Fred (Marie) 1 ch farmer O 25a 1h 3c R1 Hartville Lake 8 cgh.
Hann, M. E. (May) 2 ch farmer O 55a 4h 6c R1 Canal Fulton Law 83 B tel pth.
Hanna, A. P. (Anna L.) general store O 4a 1h 1c R7 Canton Pla 38 Ind tel tah.
Hanna, W. P. (Mary F.) doctor O H&L Wabash St Brewster B & Ind tel dhh.
Hannan, Miss Anna Louise bookkeeper R2 Canton Pla 39 B tel.
Hannan, Miss Loretta music teacher R2 Canton Pla 39 B tel.
Hannan, P. H. (Anna) ret farmer O 7a 1h 1c R2 Canton Pla 39 B tel.
Hannum, Amos C. (Tena E.) ret O H&L Minerva Paris 90.
Hannum, Fred J. potter Minerva Pari Line St.
Hannum, George (Clara) 2 ch laborer O H&L Minerva Pari Line St iao.
Hannum, Guy C. potter Minerva Pari Line St.
Hannum, H. H. (S. J.) ret T H&L Minerva Pari Line St cahh.
Hans, John G. (Louisa) laborer O H&B Wood & Walnut Sts Osnaburg Ind tel.
Hanson, Wm. Navarre.
Hantz, Charles (Alice) 1 ch farming O 70a 3h 8c R2 Alliance Lex 20 B tel tah.
Hantz, J. M. 4 ch farming 70a 3h 8c R2 Alliance Lex 20 B tel.
Hantze, Gertrude R2 Aliance ddhh.
Harbarger, David (Bertha) 2 ch farmer T 74a 3h 5c R2 Beach City Su Cr 67 Ind tel dcdg.
Harbaugh, Chas. (Irna) 3 ch oil gas driller T H&L S Chapel St Louisville.
Harbaugh, D. A. 1h 1c Canal Fulton iio.
Harbaugh, Horace (Orphio) farmer T 160a 1h R2 Canal Fulton Law 11.
Harbert, Andrew laborer O 2H&L R1 North Industry Pike Howenstine Vil.
Hardenstine, Jacob ret O 40a R4 Canton Osnaburg 16 B tel.
Hardesty, C. E. (Emma J.) 1 ch medical mfg O 4a 1h R2 Canton Pla 59 B tel doh.
Hardesty, Earl R. photographer O R7 Canton Pla 39.
Hardesty, F. B. R7 Canton dhh.
Hardesty, Mrs. Margaret W. housekeeper O 3a R7 Canton Pla 39.
Hardgrove, Anna W. M. Hardgrove Est 90a R1 Lawrence Law 62.
Hardgrove, Belle T W. M. Hardgrove Est 90a R1 North Lawrence Law 62.
Hardgrove, C. E. (Jessie J.) 2 ch barber T H&L 2h Fawn St Minerva iro.
Hardgrove, Eleanor 1L Minerva.
Hardgrove, E. W. (Maud) 3 ch carpenter O 2a 1h R1 North Lawrence Law 37 doh.
Hardgrove, Harry Canal Fulton.
Hardgrove, Minnie T W. M. Hardgrove Est 90a R4 North Lawrence Law 62.
Hardgrove, Richard (Sarah) farmer T H&L R2 Canal Fulton Law 55.
Hardgrove, Ruby R2 Canal Fulton Law 56.
Hardgrove, Ruth T W. M. Hardgrove Est 90a R1 North Lawrence Law 62.
Hardgrove, William L. (Letitia) 2 ch farmer T 170a 7h 22c R2 Canal Fulton Osna 56 iago.
Hardgrove, Wm. R. T Wm. M. Hardgrove Est 90a 4h 12c R1 North Lawrence Law 62 gro.
Harding, A. L. (Ida) storekeeper Store & 1a 2h R5 Canton Cant 119 B tel gih.
Harding, Frank (Artie) 2 ch baggage master O 2a 1h R5 Canton Cant 81.
Harding, Harry H. (Victoria) 1 ch farmer T 100a 3h 10c R5 Massillon Tus 55 Ind tel ico.
Harding, J. H. (Olive) 4 ch farmer O 85a 2h 10c R5 Massillon Tus 24 Ind tel ddio.
Hardinger, Jac 1L New Berlin.
Haren, Agnes Helena R5 Louisiville Nim 28 B tel.

HAREN, GEORGE (Mary Ann) 2 ch farming,dairy & butcher O 76a 4h 14c R5 Louisville Nim 28 B tel dhoh.
Haren, Harry Geo. farmer & carpenter O R5 Louisville Nim 28 B tel.
Haren, Louisa Christina O R5 Louisville Nim 28 B tel.
Haren, Otto Anthony carpenter O R5 Louisville Nim 28 B tel.
Harfester, Joseph 3h 3c Waynesburg cho.
Harget, Adeline 1L Middlebranch.
Harig, Fred W. (Angeline) 3 ch miner T H&L R2 North Lawrence Tus 29.
Harig, Jacob (Mary) 2 ch miner O H&L R2 North Lawrence Tus 29.
Harig, Louis (Caroline) 13 ch miner O H&L R2 Massillon Tus 39.
HARKELL, S. S. East Sparta.
HARKLESS, MRS. B. R2 Waynesburg.
Harlan, L. M. Alliance doh.
HARLAN, W. C. (Florence) 2 ch farmer O 81a 3h 8c R1 Limaville Marl 76 B tel rao.
Harlen, H. 1h 1c R1 Alliance ido.
Harley, Nancy Hartville thh.
HARLITZL, WM. (Katherine) 5 ch farmer O B&L R1 Beach City Su Cr 78 Ind tel.
Harmon, Mrs. Carrie 1 ch housekeeper R3 Louisville Nim 64.
Harman, D. (Eliz.) watchman T H&L R4 Massillon Perr 66 Ind tel.
Harmon, Daniel (Lavina) ret O 15a 1h R1 Canal Fulton Law 53 tch.
Harmon, Frederick (Frances) farmer O 2a R2 Canal Fulton Law 55.
Harman, F. M. New Berlin dhh.
Harmon, G. W. ret blacksmith 4a 1h 1c R4 Massillon Perr 68 ith.
Harmon, H. F. (Anna) ret O ½a 3h Greentown Lake 10 prh.
Harmon, Mrs. Julia 6 ch O 4a R4 Massillon Perr 68.
Harmon, John J. (Mary Ellen) canning factory O 25a 2h 1c R3 Canton Pla 74 Ind tel chh.
Harmon, Mary ret O 120a Canal Fulton Lawrence 53.
Harmon, R. C. 5h 7c Canton dhco.
Harmon, Samuel 17a Canal Fulton.
HARMON, MRS. WM. R1 East Sparta ddrc.
Harmony, Harry 3h 13c Hartville drco.
Harmount, E. S. 6c R1 Canton ihp.
Harmount, Isabelle 282a 5h 12c R1 Canton dtir.
Harnart, Elizabeth R1 Canton Jack 56 B tel.
Harne, Lewis R4 Massillon dih.
HARNEY, PATRICK (Ada) miner O 2a R1 Massillon Tus 77.
Harold, A. S. (Tillie) 2 ch car repairer O ¼a 1h R2 Navarre Su Cr 46 Ind tel.
Harper, Allan (Emma) farmer T 116a 8h 13c R6 Canton Cant 25 B tel thh.
HARPER, CHAS. F. (Jennie) coal miner T H&L R6 Canton Cant 25 ohh.
Harper, Gideon farmer O 116a 8h 13c R6 Canton Cant 25 B tel didh.
HARPER, S. M. Box 47 Beach City oco.
Harpster, Joe (Minnie) 1 ch farmer O 75a 5h 3c R1 Waynesburg Osna 21 B tel.
Harpster, Zenodia R1 Waynesburg Osna 21 B tel.
Harr, David Brewster doh.
HARRINGTON, MRS. MAE O H&L Limaville.
Harris, Ada F. R1 Massillon ghh.
Harris, Chas. U. Minerva ohh.
Harris, David (Martha) 2 ch miner T H&L R2 North Lawrence Tus 28.
Harris, Frank (Ada) 6 ch cement wkr T H&L R2 Canton Pla 70.
HARRIS, L. B. (Carrie) 2 ch school teacher O 94a 8h 10c R2 Massillon Tus 39 dico.
Harris, Mrs. Mary A. houskeeping R2 Canton Pla 101.
HARRIS, RHYS W. (Ann) 9 ch miner O 1a R2 Massillon Tus 39.
HARRIS, T. H. (Nellie) real estate & insurance O 2a R3 Canton Pla 63 B tel dohh.
Harris, W. T. (Ella M.) 7 ch cementing O ½a Justus dro.
Harrison, C. S. 1h Hartville crh.
Harrison, J. O. Hartville. ph.
Harrison, Virginia N. 5L Hartville.
Harsh, Amos (Jennie) gen store O H&L 1h New Franklin Par 114 iich.
Harsh, Carl farmer R1 Paris Wash 60 Ind tel.
HARSH, DENNIS F. (Lillian) 1 ch gen store & P M O H&L 1h New Franklin Pari 109 igrh.
HARSH, DAVID M. (Emma C.) 2 ch farming T 3h 5c R1 Moultrie Pari 80 Ind tel gph.
Harsh, Elmer (Leah) 2 ch laborer T H&L Cottage St Louisville.
Harsh, Ella B. R1 Paris phh.
HARSH, GEORGE (Millie) 1 ch laborer T 1a R1 Alliance Wash 81.
Harsh, Henry (Samantha) farming O 124a 3h 8c R2 Minerva Pari 57 Ind tel orh.
Harsh, H. E. 1h Magnolia idh.
Harsh, Ida L. 1L New Franklin.

Harsh, J. C. (Ella) farming O 18a 2h 1c R1 Paris Wash 60 Ind tel gah.
HARSH, LEMUEL (Elsie) 3 ch farming T 60a 5h 6c R2 Minerva Pari 93 Ind dpph.
Harsh, Miss Lula housework R1 Bayard Pla 96 Ind tel.
Harsh, Mrs. Lydia housekeeper O H&L Lincoln Way Minerva B tel dohh.
Harsh, L. F. (Rebecca) farming O 29a 1h 3c R1 Bayard Pari 95 Ind tel opo.
Harsh, Mary C. 1L Roberstville.
Harsh, Miss Olive housekeeping R1 Paris Wash 60 Ind tel.
Harsh, R. O. 1L Magnolia.
Harsh, Sherman (Catherine) 8 ch lineman O H&L 1c R4 Louisville Nim 65 B tel.
Harsh, S. M. 1h 1c R2 Homeworth ddh.
Harsh, Wm. (Catherine) 2 ch farming O 80a 5h 6c R2 Paris Pari 31 Ind tel diih.
HARSHBERGER, HENRY R28 Aultman.
Hart, C. A. real estate O Minerva Pari 92 Ind tel.
Hart, Emery (Emma) stock dealer T H&L 1h Minerva Pari Line St Ind tel.
HART, FRANK B. (Rea) 1 ch grocer O H&L Minerva Pari Market St Ind tel iddo. See adv.
Hart, Harry H. druggist O Malvern 92 Ind tel.
HART, H. H. (Mary) monument salesman O 7a 1c Minerva Pari 92 Ind tel dio.
HART, H. P. (Selia B.) doctor T B&L 2h Main St Navarre Ind tel.
Hart, L. (Elizabeth) retail grocer) T H&L & Store Minerva Paris Market St Ind tel rhh.
Hart, Silas W. 2L 1a Minerva.
HARTENSTEIN, JAC. R4 Alliance tpp.
HARTER, ANDREW (Emma) carpenter O 17a 1h 1c R1 New Berlin Pla 7 drh.
Harter, Mrs. Andrew O H&L Walnut & Cedar Sts Osnaburg.
Harter, Chas. (Emilie) ret O H&L Wood St. Osnaburg dhh.
Harter, Corion A. Wood St Osnaburg.
Harter, Corbin H. (Nettie) farming T R5 Louisville Nim 36 cco.
Harter, Edna clerk Walnut & Cedar Sts Osnaburg.
Harter, Elizabeth housekeeper R1 New Berlin Pla 7.
Harter, G. E. (Mary) 2 ch farming T 170a 7h 16c R1 New Berlin Pla 45 B tel.
HARTER, HARVEY (Celesta) 2 ch farming T 80a 6h 11c R2 New Berlin Pla 13 B tel ddao.
HARTER, H. H. (Grace) 1 ch tire setter T B&L Second St Brewster.
HARTER, JOHN M. (Mary R.) 5 ch farming T 108a 4h 9c R1 New Berlin Pla 53 ddrh.
Harter, Sarah 9a Osnaburg gro.
Harter, Wm. H. (Anna) farmer R5 Canton Cant 86 B tel.
Hartley, Claude farmer bds R1 Hartville Marl 5.
HARTLEY, R. G. R3 Alliance.
Hartline, C. W. (Mary May) 6 ch farmer T 80a 3h R3 Navarre Beth 36 odh.
Hartline, Glen Justus ihh.
Hartline, John 89a 5h 5c Justus dthh.
Hartman, Charlie (Emma) 2 ch farmer O 92a 3h 9c R1 Maximo Wash 8 didh.
Hartman, Christ (Sue) 1 ch farmer O H&L R2 North Lawrence Tus 29.
HARTMAN, CHAS. R. (Mary) 3 ch machinist T H&L R4 Canton Cant 90 B tel.
HARTMAN, DAVID (Linnie E.) 1 ch farmer T 128a 5h 15c R2 Massillon Tus 40 dhdo.
Hartman, Isaac 1L Louisville.
HARTMAN, JOSEPH (Clementine) farmer T 42a 2h 4c R3 Louisville Nim 67 B tel.
Hartman, Mathias 1h R2 Massillon oh.
HARTMAN, MICHAEL (Mary) 5 ch carpenter & poultry O H&L 1c R3 Canton Pla 129.
Hartman, Nick (Grace) 1 ch miner T H&L R1 Massillon Tus 84.
Hartman, Peter (Rose) 6 ch farmer T 78a 3h 13c R3 Louisville Nim 79 B tel cprh.
HARTMAN, MISS PHILOMENA R2 Louisville Nim 79 B tel.
Hartong, Chas. (Mary) 2 ch farmer T 96a 4h 9c R28 Aultman Jack 89 ooo.
Hartong, Clarence (Laura) farming & dairy T 126a 4h R1 New Berlin Pla 45 aro.
HARTONG, CHAS. W. R2 Lake.
Hartong, E. (Adella) 2 ch farmer O 62a 4h 8c R28 Aultman Jack 83.
Hartong, E. M. (Louisa) 1 ch farmer 47a 2h 8c R1 Canton Jack 59 B tel dihg.
Hartong, Frank (Leona) 6 ch thresher 4h 2c R1 Lake Lake 47 ahh.
Hartong, Lewis 1h Lake gch.
Hartong, L. J. (Anna) ret farmer O H&L 1h New Berlin Pla 12 dhdo.
Hartong, Madison (Effie) farmer 1h R1 Lake Lake 42 dth.

Hartong, Nelson 154a 5h 14c Lake ihgh.
HARTONG, STANLEY R2 Lake.
Hartung, Rebecca Wilmot.
Hartz, George (Anna) 4 ch coal miner O W Fourth St Canal Fulton dhh.
Hartzell, Clay S. section man R1 Moultrie Pari 109 & 110 Ind tel.
Hartzell, Ethel R1 Moultrie Pari 109 & 110.
Hartzell, Frank (Ada) 3 ch farmer O 90 a 5h 12c R1 Navarre Beth 76 B tel apo.
Hartzell, Harvey 1h R4 Massillon igh.
Hartzell, Ivy clerk Liberty & Berger Sts Osnaburg.
HARTZELL, J. M. (Anna) 1 ch farmer O 75a 2h 7c R1 Homeworth Wash 88 B tel iggh.
Hartzell, Louisa 27a Homeworth thh.
Hartzell, Lewis O 1h 3c Moultrie ghh.
Hartzell, Norman (Ethel) farming T 46a 2h 10c R1 Paris Wash 53 B tel diph.
HARTZELL, ROBERT (Ada) 4 ch farming O 77a 11h 11c R1 Paris Wash 54 B tel diih.
Hartzell, Rosa 1c R4 Massillon go.
Hartzell, W. A. (Minnie) 1 ch Hapden Works O ½a R1 Canton Cant 4 Ind tel.
Harwick, Casper ret O H&L R1 Canal Fulton Law 53 ohh.
Harwick, Frank Navarre cho.
Harwick, Margaret O H&L E Cherry St Canal Fulton.
Hasapis, John factory work T Middlebranch Ohio 96.
Haskell, Seneca S. (Ida) engineer Ills. Pipe Line Co O Store & H&L Buffalo St East Sparta doio.
HASLER, CHRISTIAN J. (Ida) 1 ch farmer O 54a 4h 7c R1 East Sparta Pike 51 rdh.
Hasler, Fred (Laura) 4 ch brewery worker O 20a 1h 1c R3 Navarre Su Cr 98 ith.
Hasler, Wm. A. (Amelia) 6 ch core maker O 4a 1h R4 Canton Cant 90 Ind tel.
Hassett, Arthur (Jennie) 4 ch painter T H&L Vine St Minerva.
Hassler, Andrew (Ida) 4 ch molder O 10a 1h 2c R4 Massillon Perr 35 dhh.
Hassler, Atlee (Esther) 1 ch farmer & carpenter T 40a 3h 7c R2 Louisville Nim 72.
Hassler, J. P. (Melissa) 1 ch farmer O 103a 1h 7c R5 Massillon Tus 20 Ind tel oagh.
Hassler, W. J. (Alpha) farmer T 103a 3h 7c R5 Massillon Tus 20 Ind tel.
Hastler, Albert 2h 3c R7 Canton rih.
Haterstein, Jacob (Laura) 4 ch farming O 58a 2h 6c R4 Allance Lex 54 Ind tel.
Hattria, Chas. 1h E Main St Louisville doh.
Hattzell, L. O. (Etta) farming O 49a 3h 5c R1 Moultrie Pari 109 & 110 Ind tel.
Haubert, Henry (Emma) 3 ch farmer O 66a 5h 10c R1 Osnaburg Osna 87 B tel dhoc.
Haubert, John (Ina) 2 ch sawmill man T H&L Robertsville Pari Main St.
HAUBERT, JOHN (Rose) 2 ch farmer & teamster T 90a 4h 12c R2 Canton Pla 117 Ind tel ddio.
HAUBERT, PETER (Helen) 6 ch miner O 2a 1h 1c R2 Massillon Tus 89.
Haubi, Fritz 2h 3c Hartvile cah.
Hauenstein, D. B. 7h 23c R2 Massillon irdo.
Hauenstein, G. B. (Eva) 5 ch ret O H&L E Gorgas St Louisville.
Hauenstine, Lydia R1 Lawrence Law 35 Ind tel.
HAUGHT, LESLIE H. R4 Alliance.
Hauk, John W. Canal Fulton.
Hauk, Mary A. Canal Fulton.
Hauk, Sarah F. Canal Fulton.
Haulter, Chas. (Blanche) O H&L R4 Massillon Perr 83.
Haulter, Joe Geo. Louis farmer 72½a 3h 9c R7 Canton Jack 70.
Hausley, Ida 4h 9c Greentown dpdh.
Hausley, Ralph M. 1L New Berlin.
Haustman, Wm. D. (Florence) 1 ch pattern maker T H&L Minerva Pari Line St.
Hauter, Frederick (Elsie) 1 ch farmer bds R3 Louisville Marl 70.
Hauxwell, Ellen ret O H&L Canal Fulton Law 9.
Hauxwell, Hazel school teacher Canal Fulton Law 9.
Hauxwell, William (Sarah A.) coal miner O 73a Canal Fulton Law 9.
Haverstock, J. M. (Frances) farmer O 34a 2h 2c R1 New Berlin Pla 4 too.
Haviland, J. C. (Martha M.) T H&L New Berlin Lake 16.
Hawk, Ernest (Mintie) 7 ch farmer T 50a 3h 4c R5 Massillon Tus 55 ago.
Hawk, Geo. (Emma) leather worker T H&L New Berlin Pla 10.
Hawk, John W. Canal Fulton ioh.
HAWK, LESTER R1 Justus.
Hawk, Wm. 4h 3c R2 Navarre tgh.

Hawk, Wm. H. (Susan) 1 ch farmer 160a 3h 10c R1 Navarre Perr 54 cadh.
HAWKE, INA RUTH Waynesburg.
HAWKE, PAUL G. Minerva.
HAWKE, R. H. R2 Minerva.
Hawkins, A. E. (Mary) 3 ch farming O 70a 3h 4c R1 Moultrie Wash 102 pah.
Hawkins, Clinton (Nora) farming O 78a 3h 7c R1 Moultrie Wash 102 poh.
Hawkins, Geo. (Lena) livery man T H&L Lincoln Way Minerva.
Hawkins, J. H. (Tirzah) 1 ch farming O 90a 4h R1 Moultrie Wash 103 B tel ghh.
Hawkins, T. G. farming T 70a R1 Moultrie Wash 102 ghh.
Hawkins, Morris laborer R1 Moultrie Wash 103 B tel.
Hawkins, Richard, Sr. farmer O 52a 2h 4c 1022 E Tremont St Massillon Perr 36.
Hawkins, Miss Sylvia housekeeping T New Berlin Pla 12.
HAWKINS, WM. T. (Linda) farming O 30a 1h 5c R1 Moultrie Wash 103 iih.
HAWLEY, H. C. (Carrie) 4 ch farmer O 90a 2h 4c R1 Alliance Wash 75 B tel tdh.
Hawn, Andrew 2h Alliance diih.
Hawn, Wm. E. 2h 3c Alliance rph.
Hay, Adam (Elizabeth) ret O 206a 10h 20c R2 Osnaburg Osna 76 B tel dtho.
Hay, Mrs. Amelia Beach City dphh.
Hay, Austin A. Beach City.
Hay, A. M. (Mary) ret farmer O 70a 1h 3c R2 Beach City Su Cr 26 Ind tel dro.
Hays, Catherine 1L Middlebranch.
Hay, Eliz. Navarre.
HAY, MISS FLORENCE O R2 Canton Nim 10.
HAY, MRS. G. W. R1 North Industry tar.
HAY, IRA C. Beach City ihh.
Hay, James (Nora) 3 ch grain & hardware O B&L Park St Navarre Beth dhhh.
Hay, J. F. Beach City gdh.
Hayden, Ben farmer R5 Canton Cant 78.
HAYDEN, J. A. (E. J.) 3 ch farmer O 80a 8h 9c R5 Canton Cant 78 aih.
Hayes, Mrs. Rachel ret R7 Canton Pla 39 B tel.
Hayes, R. P. (Lottie) 6 ch farmer T 60a 1h R1 Canton Jack 37.
HAYMAKER, H. A. (Clara) 4 ch farmer O 120a 5h 16c R1 Canton Jack 111 dhoo.
Hayman, Amos (Martha) farmer O R2 Paris Pari 60 Ind tel chch.
Hayman, Mrs. Anna ret R2 Paris Pari 57 Ind tel.
Hayman, Carrie R1 Moultrie Pari 104 Ind tel.
Hayman, Clem 1c R2 Massillon irh.
HAYMAN, JAMES Minerva Pari 98.
Hayman, Joseph 4h 7c R2 North Lawrence dcoo.
Hayman, Grace farmer R1 Moultrie Pari 104 Ind tel.
Hayman, Loy farming 1h R1 Moultrie Pari 104 Ind tel.
Haynam, Miss Alileiu student O R2 Minerva Pari 83 Ind tel.
Haynam, Mrs. Anna ret Bayard Pari 100.
Haynam, Arthur (Agnes) 2 ch farmer O 50a 4h 6c R1 Moultrie Pari 106 Ind tel aao.
Haynam, A. E. (Viola J.) 3 ch potter O H&L Minerva Pari 92 tco.
Haynam, Mrs. Charlotte ret O 60a 1h 1c R2 Minerva Pari 93 Ind tel ico.
Haynam, Clay farming 1h 6c R1 Moultrie Pari 107 Ind tel doo.
Haynam, Clyde (Beatrice) 1 ch farmer O 98a 5h 15c Minerva Pari 85 & 86 Ind tel dhto.
HAYNAM, CURTIS L. (Emma C.) 1 ch farming O 157a 4h 12c R2 Paris Pari 83 Ind tel poo.
Haynam, Carl V. student New Franklin Pari 107 Ind tel.
Haynam, Dwight farmer R2 Minerva Pari 93 Ind tel.
Haynam, Danl. H. (Maneloa) 1 ch farming O 91a 4h 10c R2 Minerva Pari 83 Ind tel dcpo.
Haynam, Earl farmer Minerva Pari 90 Ind tel.
HAYNAM, ELMER (Emma) 3 ch 130a 7h 16c R2 Moultrie Pari 104 Ind tel ihco.
Haynam, Frank H. (Grace) farmer & coal miner O 66a 3h 8c R2 Minerva Pari 93 pro.
Haynam, F. L. (Lucinda) 7 ch farming O 125a 5h 20c Minerva Pari 90 Ind tel igro.
Haynam, H. E. (Ida) farming O 77a 2h 6c R2 Paris Pari 57 Ind tel ttoo.
Haynam, Harold J. New Franklin Pari 107 Ind tel.
HAYNAM, JAMES (Elnora) breeder of horses & mules O 105a 4h 2c Minerva Pari 98 Ind tel dhrh.
Haynam, John (Levina) farming O 85a 2h 5c R2 Minerva Pari 88 Ind tel oodo.
Haynam, Jerry M. (Louisa) farming O 53a 3h 7c R2 Paris Pari 60 Ind tel diro.

Haynam, Levi 1h 5c Minerva tiah.
Haynam, Mrs. Mary C. housekeeper O 60a R1 Bayard Pari 97 Ind tel chh.
Haynam, Martha J. Paris dto.
HAYNAM, RAYMOND (Luella) 5 ch farmer & school teacher O 96a 6h 12c New Franklin Pari 107 Ind tel dhih.
HAYNAM, TOBIAS (Lettice) farming 98a 5h 7c 1 auto R1 Moultrie Pari 104 Ind iiro.
Haynam, T. C. (Amelia) farming O 140a 4h 5c R1 Moultrie Pari 105 Ind tel poo.
HAYNAM, V. (Laura) street car conductor O 1h chickens R3 Canton 89 Ind tel.
Haynam, Wilferd G. student Bayard Pari 100.
HAYNAM, WM. W. (Olive) 1 ch farmer O 45a 3h 10c R2 Paris Pari 59 Ind tel aoo.
Hays, Lorin farmer R2 North Lawrence Law 65.
Hazel, Adaline 4h 3c Middlebranch dhth.
Hazen, A. F. 5h 19c R2 Alliance dtoh.
Hazen, Julia 4h 6c R2 Alliance tpih.
Hazen, T. G. farming T 140a R2 Alliance Lex 8.
Heacock, Murry S. Alliance adh.
Head, George (Mary) shop man O Canal St Canal Fulton.
Head, Warren shop man Canal St Canal Fulton.
Heald, Albert B. (Susie) 1 ch laborer T H&L R2 Canton Pla 12 dhh.
Heath, Miss Margaret potter Minerva Pari Lincoln Way. East
Heath, Miss Mary E. gold stamper Minerva Pari Lincoln Way. East
HEATH, THOMAS (Catherine A.) 2 ch potter T H&L Minerva Pari Lincoln Way. East
Heath, Thomas kiln hand Minerva Pari Lincoln Way. East
Heather, Wm. (Tessie) 1 ch miner O 2a R1 Massillon Tus 79 dho.
Hechtt, Theresa 2h 1c R4 Canton doh.
Heck, John (Clara) 2 ch saloon keeper O H&L Massillon Perr 2.
Heckaman, G. C. 1h 1c R5 Canton dah.
Heckathorne, Chas. (Mary) 2 ch laborer T H&L R3 Massillon Perr 1.
Heckman, Amelia Lake ihh.
Heckman, Cath E. Lake cddh.
Heckman, Frederic Lake gdh.
Heckman, John Lake ihh.
Heckman, P. L. (Mary) foreman O H&L Lake 3 ith.
Heckman, Samuel Lake rhh.
Heden, Arthur G. 1 ch farmer R1 Canal Fulton Law 93.
Heden, J. H. (Sarah J.) fruit grower O 5a 2h R1 Canal Fulton Law 93 ro.
Heden, Roy machinist R1 Canal Fulton Law 93.
Heffner, A. O. 4h 2c Alliance trh.
Heffner, Mrs. Martha Alliance ioh.
Heiber, John (Mary) 3 ch hostler T H&L Box 235 Brewster Su Cr 49.
Heibner, G. L. Homestead.
Heid, John 35a 5h 5c R4 Alliance oth.

Home of Joseph Clair, Louisville.

Heidman, W. C. Alliance dhh.
Heilman, Henry teamster O 7a 3h Wood St Osnaburg dro.
Heim, Adeline (wid) 2 ch T H&L R4 Canton 103 B tel.
Heim, Albert (Georgia) 1 ch farming O 40a 2h 3c R2 Minerva Pari 21 Ind tel.
Heim, Eliz. 2L Robertsville.
Heim, Frank 4h R4 Canton iph.
Heim, Fred A. farmer R2 Minerva Pari 21 Ind tel.
Heim, Geo. A. 3h 3c Minerva tth.
Heim, Harvey (Lulu) farmer T 25a 3h 13c Canton Osna 15 pio.
Heim, John teamster R4 Canton 103 B tel.
Heim, P. H. (Mary) 2 ch farming & dairy T 149a 7h 20c R2 Paris 6 Ind tel.
Heim, Mrs. Rose ret Paris 32 Ind tel.
Heim, Miss Valda R2 Minerva Pari 21 Ind tel.
Heim, Vem. J. student R2 Minerva Pari 21 Ind tel.
Heiman, Robt. R2 Canton.
Heimbaugh, Amanda Hartville ihhh.
Heimtzelman, C. M. (Carrie) 5 ch brakeman R. R. T H&L Navarre Ind tel.
Hein, Celesta Paris rio.
Hein, H. C. (Julia) 1 ch farming T 3h R2 Paris 6 Ind tel igh.
Hein, Jacob (Elizabeth) carpenter O H&L 1h Robertsville Pari 14.
Hein, Oscar (Nora) 2 ch farmer T 112a 4h 11c R2 Osnaburg 80 B tel ddch.
Hein, Peter (Mary M.) farmer O 80a 1h 8c R2 Osnaburg 83 B tel dph.
Hein, P. H. 7h 19c Paris iaro.
Hein, Rosena Paris cooh.
Hein, Roy farming R2 Paris 6 Ind tel.
Hein, Rufus 3h 9c Paris ach.
Hein, Vera A. R2 Osnaburg 83 B tel.
Heinbuch, Casper (Cariline) 9 ch ret O H&L R4 Massillon Perr 37.
Heinbuch, Elva R5 Canton 116 B tel.
Heinbuch, Homer (Margaret) brickworker T 2a R2 Navarre Su Cr 104 ddh.
Heinbuch, Homer L. R3 Navarre Beth 21.
Heinbuch, J. E. (Margaret) 1 ch farmer O 45a 2h 8c R5 Canton 116 B tel gdh.
Heinbuck, Louis (Dora) 3 ch fireman T H&L R4 Massillon Perr 37.
Heinbush, Ernest 1c Crystal Springs dhh.
Heinkel, J. F. (Clara) 3 ch teamster O 5a R1 Massillon Tus 79 co.
Heintz, Anna grocery store bds R1 Massillon Tus 85.
Heintz, Josephine (wid) O 40a 3h 4c R1 Massillon Tus 85.
Heintz, Mary grocery store bds R1 Massillon Tus 85.
Heintz, Mrs. Mary (wid) 5 ch T H&L R2 North Lawrence Tus 29.
Heintzelman, Ethel 1h Navarre dio.
Heintzelman, J. E. (Naomia) 1 ch farmer O 32¼a 4h 8c R3 Navarre Beth 3 Ind tel dthh.
Heinzer, Joseph (Anna) coal operator bds R2 Massillon Tus 81 dcdh.
Heisa, Anna R2 New Berlin gdo.
Heisa, Mrs. Clara L. 2 ch 20a 1h R2 New Berlin Jack 47.
Heisa, Geo. 1h Lake goo.
Heisa, Henry 143a 3h R37 Clinton arh.
Heiser, Charles (Mina) 3 ch farming T 50a 2h 12c R1 New Berlin Pla 43 orh.
Heiser, Geo. (Laura) 1 ch cement worker & farming O 6a 2h 1c Box 146 Middlebranch Pla 89 tch.
Heiser, Harvey R4 Canton.
Heiser, Jonas 1c Hartville dih.
Heiser, Wm. (Ida) 3 ch dairy and creamery T 30a 4h 4c R2 Canton Pla 58 B tel grh.
Heisler, John 1h R4 Massillon thh.
Heisser, Clarence R3 Navarre Beth 36.
Heisser, Lawrence (Christine) 2 ch farmer O 40a 3h 3c R3 Navarre Beth 36 cih.
Heisser, Wm. R3 Navarre Beth 36.
Heistman, Peter (Sara) 3 ch farming O 40a 3h 1c R2 Alliance Lex 35 gdh.
Heitsman, Chas. O. 2h Alliance iih.
Heitsman, Floretz 5h 7c R2 Alliance arh.
Held, E. R. Canal Fulton.
Heldenbrand, H. 1h 2c Hartville tcth.
Heldenbrand, Harry (Minnie) 3 ch sawmill man O 10a 1h 1c R1 Moultrie Pari 76.
Helfrich, J. W. L Brewster.
Heller, Edward (Bertha) 2 ch farmer O 54a 3h 5c R2 Canal Fulton Law 11 too.
Heller, Henry (Cora) 3 ch shop man O H&L N High St Canal Fulton.
Heller, Miss Winifred domestic R1 Middlebranch Pla 86 Ind tel.
Helman, Chas. Waynesburg dhh.
Helman, Frank Minerva oh.
Helms, Miss Emma student R5 Louisville Nim 18 B tel.
Helmuth, E. E. (Lizzie) farming T 160a 6h 20c R1 New Berlin Pla 46 dgao.
Helmuth, Fred (Rebecca) ret T 1h 1c R1 New Berlin Pla 46.
Helscher, Mrs. Verna 4 ch O 5a R5 Massillon Tus 110.
Hemperly, D. (Sarah) 6 ch ret farmer O 80a 1h R2 Massillon Tus 39 cch.

Hemperly, W. D. (Lizzie) 3 ch blacksmith H&L 1h R1 Navarre Perr 57 iih.
Hemperly, W. V. (Rebecca E.) 2 ch carpenter O H&L 1h R1 Massillon Tus 90 ith.
Hemphill, Marion 2h Minerva doh.
Henderson, E. C. 2h Limaville dch.
Henderson, Fr. M. Navarre.
Henderson, H. H. Navarre ph.
Henderson, Wm. (Laura) 2 ch railroader T B&L Justus B tel.
HENEGAY, GEO. Box 442 Louisville.
HENKEL, ALBERT (Anna) 3 ch section hand O 1a R1 Middlebranch Pla 96 dhh.
Henkle, Hurban works at limekiln R1 Middlebranch Pla 96.
Henline, Mrs. D. B. 5c Canton cat.
Hennel, Emanias (Rosie) 2 ch trucker 23a 1h 4c R1 Navarre Perr 50.
HENNING, A. F. (Flora) 3 ch farmer O 81a 4h 14c R4 Louisville Osna 68 B tel pph.
Henning, E. (Carrie) 2 ch farmer O 47a 3h 4c R1 Justus Su Cr 46 oto.
HENNING, MRS. F. R4 Louisville.
Henning, Geo. H. farmer 1h R4 Louisville Osna 96 B tel doh.
Henning, G. W. (Faye) farmer T R2 Paris 39 Ind tel.
HENNING, GEO. W. (Sydna) asst supt cement works T H&L Box E Middlebranch Pla 89 B tel.
HENNING, HERBERT Paris.
Henning, Ira farmer T 80a 5h 17c R4 Louisville Osna 68.
HENNING, J. W. (Linda) 4 ch farmer O 56a 5h 14c R4 Louisville Osna 96 B tel icto.
HENNING, MRS. M. L. ret O 80a R4 Louisville Osna 68.
Henninger, J. H. (Joanna) carpenter O R5 Louisville Nim 30 B tel dhh.
Hennis, Thos. H. Navarre.
Henry, Chas. (Jennie) 2 ch meats & shoes North Industry Cant 65 B tel dgoh.
Henry, E. 3a 2L Louisville.
Henry, Ira 4h 11c Greentown ahh.
Henry, John J. (Caroline) farmer O 80a 3h 5c R2 Canton Pla 75 dcgh.
Henry, Katie O 35a 2c R7 Canton Pla 16 cggh.
Henry, Oliver 1h North Industry gh.
Henry, Miss Sarah Elizabeth O R2 Canton Pla 75.
Henry, Thomas Massillon idi.
HENRY, V. E. R5 Louisville.
Hensel, Alf. 1h Navarre toh.
HENSEL, E. R1 Navarre Perr 50 ihh.
Hensel, Harvey Navarre dpro.
HENSEL, IRA (Eliza) 4 ch farmer O 64a 3h 10c R1 Navarre Beth 61 aho.
Hensel, John (Mary) 7 ch ret farmer 53a 1h 2c R3 Navarre Beth 36 iih.
Hensel, N. (Amanda) 1 ch farmer O 142a 5h 5c R1 North Lawrence Law 64 apo.
Hensel, Otis, teamster 2h R1 North Lawrence Law 64.
Henzelman, Jos. 1L Navarre.
Heppert, Anna J. ret O 40a North Lawrence Law 27 rhh.
Heppert, George (Rose) engineer O 5a R1 Massillon Perr 5.
HEPPERT, W. J. White Leghorn & Barred Rock fancier T 40a 4h 4c North Lawrence Law 27.
Herbruck, Emil P. R7 Canton trh.
HERBST, CHAS. F. (Bertha) 2 ch farmer T 80a 3h 13c R2 Massillon Tus 68 Ind tel pah.
Herbst, Fred (Amanda) farmer O 35a 2h 5c R1 North Lawrence Law 29 gho.
Herbst, Harry (Mary) 2 ch coal miner O 11a 1h 1c R1 North Lawrence Law 25.
Herbster, Miss Ada housekeeper R1 Maximo Wash 15 Ind tel.
Herbster, Miss Carrie housekeeper R1 Maximo Wash 15 Ind tel.
Herbster, Miss Elvira housekeeper R1 Maximo Wash 15 Ind tel.
Herbster, Homer farmer 1h R1 Maximo Wash 15 Ind tel.
Herbster, Jacob (Mary) farming O 180a 6h 18c R1 Maximo Wash 15 Ind tel dooh.
Herbster, Norman (Ida) 3 ch farming T 80a 5h 7c R1 Maximo Wash 31 dhrh.
Herche, Joe (Esther) farmer T R3 Canton.
HERCHE, JULIUS (Katherina) farmer T 35a 1h 1c R3 Canton Pla 74 dhh.
Herdinger, Clara 1L New Berlin.
Herdinger, John New Berlin ago.
Herman, Edw. 10a 1h Massillon dchh.
Herman, John 4 ch cement worker T R5 Louisville Nim 28.
Herman, Joseph (Cordelia) 5 ch contractor 40a 1h 1c R1 Massillon Jack 27 tih.
Herman, Victor H. harness maker R2 New Berlin Pla 12.
Herman, William (Martha) coal miner T H&L R2 Massillon Law 71.
Hermann, Miss Clara stenographer R2 New Berlin Pla 12.
HERMANN, HERMAN H. (Ellen) 1 ch carpenter O H&L R3 Canton Pla 62.

Hermann, Wm. J. farmer R2 New Berlin Pla 12.
Herrick, Walter Navarre.
Herrmann, Emil B. slater R1 Massillon Law 76.
Herrmann, Edward F. farming R2 New Berlin Pla 12 dirh.
Herrmann, Fred (Caroline) 1 ch coal miner O 3a R1 Massillon Law 76 ro.
Herrmann, Joseph ret O 9a 1h 1c R2 New Berlin Pla 12 drh.
Herrmann, Miss Kate housekeeper R2 New Berlin Pla 12.
Herron, Rev. J. L. (Jemina) 1 ch Methodist minister T parsonage 1h W Cherry St Canal Fulton Ind tel.
Hershberger, B. E. 14h 5c Hartville dteh.
HERSHBERGER, CALVIN (Ida) 2 ch farmer O 283a 9h 14c R2 Osnaburg 52 B tel dioo.
Hershberger, Eli 59a 1h Louisville dcoh.
HERSHBERGER, F. N. (Esther) 6c dairy & blooded stock T 51a 3h 12c R5 Grand View Farm Louisville Nim 24 B tel igch.
Hershberger, H. C. (Julia) ret O 81a 2h 5c R2 Osnaburg 48 thh.
HERSHBERGER, JOSEPH E. (Katie) 2 ch farmer T 110a 4h 8c R1 Hartville Lake 55 ooh.
HERSHBERGER, SIMON (Josephine) 8 ch thresher & sawmill O 3a 4h 2c R5 Louisville Nim 15 B tel rpp.
Hershberger, Samuel P. (Annie) 8 ch farmer T 25a 2h 1c R1 Hartville Lake 110.
Hershey, Ada 1L New Berlin.
Hershey, A. B. (Fannie) 1 ch ret farmer O 6a 1h R2 North Lawrence Tus 29 ich.
Hershey, Charles (Alvesta) 5 ch farmer O 34½a 3h 4c R4 Canton Osna 29 B tel oth.
Hershey, D. E. (Lina) 1 ch farmer T 80a 5h 9c R1 North Lawrence Law 13 tto.
Hershey, Miss Ethel F. florist O R5 Louisville Nim 30 B tel.
Hershey, E. M. (Mary E.) hardware & notary public O H&L Box 13 Middlebranch Pla 89 dght.
Hershey, Fannie ret O H&L R2 North Lawrence 19.
Hershey, Geo. Hoover factory bds New Berlin Pla 10.
HERSHEY, HARLEY L. (Iva B.) 1 ch florist & nurseries O 1a 1h R5 Louisville Nim 30 B tel dro.
Hershey, Henry S. (Malinda) farmer O 87a 3h R5 Louisville Nim 23 ttph.
Hershey, Jacob S. 45a 3h R3 Canton dcdh.
HERSHEY, L. H. R5 Canton ahh.
Herstetter, Roy (Lillie) 3 ch molder T H&L E Gorgas St Louisville.
HERSTINE, R. R. R1 East Sparta ach.
Hert, Urene (Josephine) 1 ch farmer T 107a 4h 10c R5 Canton 54½ B tel dhrh.
HERTNER, GEO. U. (Nora) 2 ch teaming T H&L 6h 1c R1 Lake 4.
Hertzig, Jacob 1h 1c R3 Canton irh.
Hertzog, C. V. Navarre dhh.
Hertzog, Josephine Navarre.
Herwig, Albert (Lula) 1 ch miner O 1a R5 Massillon Tus 41.
Herwig, Anna O H&L E Cherry St Canal Fulton.
Herwig, John (Mary) 4 ch coal miner T H&L R1 Massillon Tus 85.
Herzog, Edward 3a 4L Louisville.
Herzog, E. C. 1c R3 Canton oh.
Hess, Albert (Julia) carpenter O H&L 1h E Main St Lewisville phh.
HESS, AMOS (Anna) 1 ch farmer O 41a 3h 7c R2 North Lawrence Law 26 Ind tel.
Hess, August New Berlin thh.
Hess, A. B. 1h Louisville aah.
HESS, B. W. (May) 4 ch farming T 69a 4h 10c R2 New Berlin Plain 11 apo.
Hess, Catherine 2h 1c Box 551 Massillon ocgh.
HESS, D. G. R6 Canton.
Hess, Frank E. Box 551 Massillon dtih.
HESS, F. H. (Clara) 3 ch farmer 178a 7h 26c R3 Massillon Jack 26 dhoo.
HESS, GEO. (Mildred) 3 ch grocery O store H&L 2h Lake Uniontown St.
Hess, Geo. (Anna) 1 ch laborer T H&L Greentown Lake 19.
Hess, Julia A. Louisville ochh.
HESS, J. E. R3 Alliance.
Hess, J. W. (Sarah) ret farmer O H&L New Berlin Pla 10 ah.
Hess, Mary ret R1 North Lawrence Law 36 Ind tel.
Hess, Melvin H. Hartville rh.
Hess, Ralph H. (Lula) 1 ch store clerk T H&L New Berlin Pla 43 dhh.
Hess, William (Mary) tile worker T H&L Osnaburg.
Hesstand, J. M. (Olive) 2 ch carpenter O H&L R1 Alliance Wash 45 Ind tel.
Heston, Wm. L. (Olive) 2 ch farming & carpenter O 24a 2h 3c Minerva Pari 51 Ind tel irh.
Heusler, Geo. Box 93 New Berlin oh.
Hewitt, Wm. L. 1a Waynesburg idh.
Hewson, Zenodia Waynesburg ohh.
Hexamer, Chas. J. R3 Canton dhh.

Hibshman, H. W. New Berlin dhh.
HIBSHMAN, SAM'L G. (Lucy A.) 1 ch farming O 72a 3h 9c R1 New Berlin Pla 54 pah.
Hickey, A. M. (Helen M.) 2 ch clothier O 3a R2 Canton B tel ohh.
Hicklen, Elmer K. 102a 2c Atwater dth.
Hickman, C. V. 1h 7c East Sparta dptt.
Hickman, Joson ret Minerva Pari Liberty St.
Higginbottom, William (Sarah) ret O H & L North Lawrence.
Highan, Thomas 2 ch brick yard man O 6a 3c Waynesburg Sand High St ro.
HIGHLAND MILK CONDENSING Co. preserving milk O Minerva Pari 90 B & Ind tel.
Hildebrand, S. (Dora) 4 ch farmer O 113a 7h 8c R1 New Berlin Lake 39 B tel icgh.
Hildenbiddle, Jacob R3 Canton oro.
Hildenbitle Eliz. 1L Freeburg.
Hildenbitle, Geo. (Maggie) butcher T H&L E Main St Louisville B tel.
Hildenbitle, Mrs. Susie housekeeping O 36a 1h 1c R1 Paris Wash 60 cgh.
Hildenbrand, Miss Alice housekeeper R2 Canton Pla 60 B tel.
Hildenbrand, Mrs. David 7 ch farmer T 80a 4h 7c R2 New Berlin Jack 92.
HILDENBRAND, G. W. farmer O 50a 4h 6c R2 Canton Pla 60 B tel dich.
Hildenbrand, Hiram (Savila) 3 ch farmer 22a 1h 2c R2 Hartville Marl 5.
Hildenbrand, Jacob 3h 3c Aultman ghh.
Hildenbrand, Wm. 1h R2 New Berlin Jack 92.
Hildenbrand, Wm. 1h 2c Hartville agh.
Hill, Abraham (Elmira) 5 ch 1c R2 New Berlin rd.
Hill, Miss Alice school teacher R3 Canton Pla 76 ghh.
Hill, Bye contractor O H&L Waynesburg Sand Main St.
Hill, H. G. (Ida) 2 ch truck gardner O 3a 1h R1 Canton 4½ Ind tel dhh.
Hill, Jonathan 5 ch well digger O H&L R2 North Lawrence Tus 29.
Hill, J. F. Brewster ido.
HILL, N. H. R28 Aultman.
Hill, Walter G. (Mable) farmer & school teacher O 46a 3h 10c R1 Louisville Marl 35 cah.
HILL, WM. HERBERT (Mary A.) school teacher O H&L R3 Canton Pla 76 B tel tih.
Hilles, A. T. ret O ¼a 1h R1 Alliance Wash 77 Ind tel ihh.
Hilles, F. E. (Alie) 4 ch teamster O 7a 2h 1c R1 Alliance Wash 77 Ind tel poh.
Hilles, R. P. (Effie) 3 ch farmer O 50a 3h 10c R1 Alliance Wash 82 Ind tel dadh.
Hillibish, F. S. (Katherine) tinner & sheet iron worker O H&L R3 Canton Pla 62 B tel irh.
Hiltabidle, O. (Catherine) 7 ch farming & brick layer O 47a 4h 5c R1 Limaville Lex 3 ioh.
Hilton, J. K. (Marie) 1 ch contractor (bricks) O H&L R2 Canton Pla 12 B tel.
Hilton, Leslie (Clementine) plasterer O 7a 1h 1c R1 Alliance Wash 45 B tel coh.
Hilton, Sylvia S. Alliance iah.
Hilton, Verna housekeeper R1 Alliance Wash 45 B tel oh.
Himebaugh, Jacob 1L Hartville.
Himes, Emmet 2h 3c Canton grh.
Himes, W. L. 1h Magnolia dao.
Hinder, Henry (Clara) laborer O H&L R1 Massillon Tus 86.
Hinderschied, Cleopha clerk R1 Massillon Tus 86.
Hinderschied, Fred J. (Mary) 3 ch milk dealer O 10a 2h 1c R1 Massillon Tus 86 ihh.
Hindley, John (Mary) 2 ch miner T H&L 1h R5 Massillon Tus 110 dhh.
Hindley, Moses (Clara) 2 ch miner T H&L R5 Massillon Tus 55.
HINDLEY, THOMAS 3 ch farmer T 154a 4h 10c R2 Navarre Su Cr 106 Ind tel gth.
Hines, Adam ret farmer T apartment Minerva Pari High St ihhh.
HINES, BERT Minerva.
Hines, Elwood (Hazel) farming T 4h 6c R1 Moultrie Pari 104 Ind tel.
Hines, Edward S. twp clerk bds R1 East Sparta Pike 46 dodh.
Hines, Geo. W. (Jane) 1 ch farmer O 59a 1h 3c R1 East Sparta Pike 46 orhh.
HINES, HENRY laborer O H&L Minerva Pari High St.
Hines, John (Susie) 4 ch farmer O 50a 3h 5c R2 New Berlin Jack 78 ggc.
HINES, O. D. (Cora E.) 1 ch lumber dealer O H&L 1h Box 9 Minerva Pari Main St B & Ind tel dgoh.
Hinkle, F. J. 1h Marchand cgo.
Hinkel, Wm. C. (Flora) section foreman O H&L Box 285 New Berlin Pla 8 B tel dro.
HINMAN, C. J. (Anna) ret O H&L Box 116 Middlebranch Pla 96 aro.

Hinton, Miss Clara housework R1 Middlebranch Pla 86.
HINTON, DAVID (Lucinda) farmer & saw mill O 100a 1h R1 Middlebranch Nim 5 B tel oihh.
Hinton, Ira cement worker R1 Middlebranch Pla 86.
Hinton, J. C. (Minnie) 1 ch farming O 52a 2h 10c R1 New Berlin Pla ogh.
Hinton, Miss Laura housekeeper O R1 Middlebranch Nim 5 B tel.
Hinton, Lester saddle maker 1h R1 New Berlin Pla 45.
Hinton, Lloyd (Goldie) foreman Hoover Co O H&L New Berlin Pla 10 ddh.
Hinton, Russell farming 1h R1 New Berlin Pla 45.
HINTON, SAM'L (Christie) 6 ch cement worker O H&L R1 Middlebranch Pla 86.
Hinz, John (Emma) 3 ch miner O H & 3L R1 Box 97 North Industry Pike Haroenstine Village.
Hiple, John H. (Emma) 1 ch farmer O 105a 6h 21c R2 East Sparta Pike 56 drhh.
Hippart, Lottie 2 ch Cherry St Canal Fulton Law 49.
Hippler, Sarah Navarre chh.
Hippsman, Hobart (Bertha) Hoover Co O H&L New Berlin Pla 10.
Hiser, Andrew (Lena) ret O 12a 1h R2 Canal Fulton Law 46.
Hiser, Frank (Nora) water works O H&L Canal St Canal Fulton.
Hiser, Henry (Ada) 5 ch broom maker T Canal St Canal Fulton.
Hiser, James laborer W Cherry St Canal Fulton.
Hiser, John (Anna) 1 ch farmer T 80a 4h 5c Canal Fulton Law 6 rco.
Hiser, Moses (Martha) ret T W Cherry St Canal Fulton.
Hiser, Roy F. school teacher R2 Canal Fulton Law 6.
HISEY, D. B. (Jennie) 1 ch farmer O 50a 2h 10c R1 Limaville Marl 62 B tel drah.
Hisey, J. W. 83a 1h 1c Limaville gtth.
Hisey, Marion 1h 1c Limaville cch.
Hisey, Ortemus 2h 6c Louisville odh.
Hissem, Saml. ret Waynesburg 8.
Hissner, Malissa Greentown dhhh.
Hissner, P. A. (Christie) foreman O 2a New Berlin 4 dhh.
Hissner, Sadie 1 ch O H&L R4 Massillon Perr 66.
Hittinger, Pardee E High St Canal Fulton.
HITZ, WM. J. (Mary) 3 ch farmer O 68a 6h 11c R3 Massillon Jack 51 Ind tel dddp.
Hixon, C. G. (Elinora) 4 ch molder T H&L R7 Canton Perr 61.
Hoagland, D. C. & Son meat market O B&L Wabash St Brewster Ind tel iph.
Hoagland, Marcus Navarre.
Hoagland, Wm. Navarre.
HOBART, NANCY ret O H&L R1 Lake 20.
Hobbs, M. P. Beach City dhh.
Hochstetler, Andy 1h Lake doh.
HOCHSTETLER, A. H. R1 Hartville drph.
Hochstetler, Daniel 1h 5c Wilmot iph.
Hochstetler, J. R. 3h 3c Hartville goh.
Hock, Godfrey Massillon ph.
Hockenberger, George (Cora) fruit grower O H&L Minerva Ind tel.
Hockenberger, Miss Icel potter Minerva Ind tel.
HOCKENBERGER, SAML. (Mary Ellen) 2 ch coal miner & truck O 7a 2h R4 Louisville Nim 62 B tel.
HOCKENSMITH, MRS. E. M. R5 Canton dthh.
Hockensmith, John A. 50a 5h North Industry ahh.
Hodgen, Joseph Navarre ooh.
Hodgen, Wm. Navarre.
Hodgson, Francis Canal Fulton.
Hodgson, Henry (Esther) 1 ch creamery worker T H&L North Lawrence.
Hodgson, John (Anna) 3 ch miner O H&L R2 Navarre Su Cr 106 ihh.
Hodgson, John T. (Carrie A.) 3 ch coal miner T North Lawrence dth.
Hodgson, Mary Navarre ohh.
Hodgson, Robt. Justus.
Höedl, Mary domestic R2 Canton Pla 40 B tel.
Hoera, Herman R1 Canton dioh.
Hoerger, Chas. G. Beach City.
HOFER, JOHN (Mary) 8 ch butcher O 2a 1h 1c R7 Canton Perr 58 ihh.
HOFF, ALBERT C. (Arhea) 1 ch farmer T 86a 2h 4c R1 Limaville Marl 76.
HOFF, F. W. (Mary) 2 ch farmer O 60a 3h 2c R3 Louisville Marl 98 darh.
HOFFER, OTTO (Susan) 1 ch farming T 240a 5h 22c R2 Alliance Lex 36 B tel.
Hoffman, Alta music teacher R1 Paris Wash 55 Ind tel.
HOFFMAN, CLARENCE A. pumper R1 North Industry Pike Howenstine Vil ihh.
HOFFMAN, CHARLES E. R1 Hartville Lake 97 dpph.
HOFFMAN, DAN (Ellen) 1 ch farmer O 40a 2h 6c R1 Alliance Wash 74 cgh.
Hoffman, Eadie housekeeping O H&L W Lisbon St Waynesburg dhdh.

Hoffman, Frank (Emma L.) gen repair shop & imp dealer O 8a 2h 1c R1 Paris Wash 60 cidh.

HOFFMAN, GEO. (Louisa) 6 ch miner O 1a 1c R1 Massillon Tus 80 B tel.

Hoffman, Geo. C. (Christine) 4 ch miner T H&L R1 Massillon Tus 78.

Hoffman, Henry (Levina) carpenter O H&L R1 Paris Wash 55 & 59 Ind tel rth.

Hoffman, Homer (Mary) farmer O 40a 2h 6c R1 Maximo Wash 47 tih.

HOFFMAN, HARRY B. (Bertha M.) 4 ch farmer O 91a 8h 12c R2 New Berlin Jack 82 tdi.

Hoffman, Ida dressmaker R1 Paris Wash 55 Ind tel.

Hoffman, I. O. (Artensa) 4 ch motorman O H&L R1 Massillon Tus 88.

Hoffman, Miss Madeline seamstress R2 Canton Pla 60.

Hoffman, Martha 16L Limaville.

HOFFMAN, MARTIN (Anna) bricklayer T 24a 1h R2 Canton Pla 60 dhh.

Hoffman, Milton (Eunice) farming O 54a 2h 5c R1 Paris Wash 58 B tel trh.

HOFFMAN, NICHOLAS (Margaret) 5 ch miner T 2a R1 Massillon Perr 5.

Hoffman, Peter 1a R1 Massillon oo.

Hoffman, S. (Emma) 1 ch miner O 1a 1h R2 North Lawrence Tus 33 tpo.

HOFFMAN, MRS. S. E. 2 ch O 19a Justus Su Cr 96 Ind tel diao.

Hoffman, W. H. (Eva) 1 ch farmer T 1h 1c R1 Alliance Wash 82 Ind tel.

Hoffman, W. H. (Maria) 1 ch farming O 98a 4h 16c R2 Homeworth Wash 99 dhgh.

Hoffman, W. J. plumber O 5a R1 Canton Pla 28.

Hoffner, Henry 1h 1c R4 Massillon go.

Hofstetter, Roy Liberty & High Sts Canal Fulton B & Ind tel.

Hogen, A. F. (Phoebe) 4 ch farming O 62a 4h 24c R2 Alliance Lex 19 B tel.

Hoiles, F. A. (Alice) 4 ch farmer O 25a 1h 4c R1 Alliance Wash 77 B & Ind tel riphh.

Hoiles, H. L. (Pearl) 1 ch O L 1h R1 Alliance Wash 77 B tel.

Holben, Albert (Georgia) 4 ch farmer T 131a 5h 20c R2 Osnaburg 79.

HOLBEN, CHARLES (Ida) 2 ch farmer O 40a 3h 3c R5 Louisville Nim 14 B tel cpo.

Holben, Chas. D. (Ellen) 3 ch music teacher T 3a 1h R1 New Berlin Lake 68 dph.

Holben, L. S. 121a 3h 5c New Berlin dhch.

Holben, Mary J. 1a 1L Minerva.

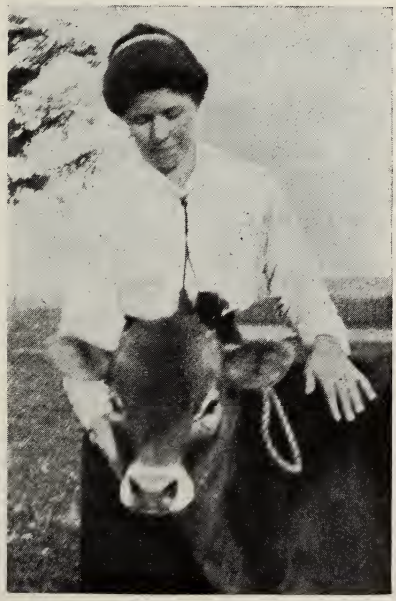

This Calf is Cleopatra and Every Inch a Queen.

Holderbaum, A. C. (Nettie) 3 ch trucker O 7a 1h 1c R5 Massillon Tus 47 iirh.
Holderbaum, Geo. 5h 5c R2 North Lawrence icc.
HOLDERBAUM, PERRY (Maud) 6 ch farmer O 30a 2h 3c R5 Massillon Tus 48 gdh.
HOLDERMAN, JOHN (Sadie) 8 ch bricksetter O ¾a 1h R2 Massillon Tus 75 rh.
Holibaugh, Abraham 2a Limaville ihh.
Holibaugh, A. J. 4a Limaville ohh.
Holibaugh, H. A. 1L New Berlin.
HOLIBAUGH, JAMES E. (Nancy) farmer O 190a 5h 7c R1 Louisville Marl 62 B tel oao.
Holibaugh, Paul C. 4a 1h Limaville dph.
Holibaugh, R. M. (Wilda) 1 ch postmaster & store O 14a Middlebranch Pla 100 B tel th.
Holibaugh, Sarah R1 Louisville ihh.
Holibugh, Samuel ret O H&L E Main St Louisville ohh.
Holibaugh, S. H. 3h 1c Limaville igo.
Holibaugh, T. B. 1h Limaville dhh.
Holibaugh, W. F. Limaville iohh.
Holl, Mrs. Alice housekeeper O H&L Box 36 New Berlin Pla 7 dhhh.
HOLL, ALONZO 2 ch carpenter O 1a 1h R1 New Berlin Lake 16 ddh.
Holl, Miss Clara dressmaker Box 36 New Berlin Pla 7.
Holl, Clarence H. mechanic R1 New Berlin Pla 43.
Holl, Clayton (Samantha) ret farmer O H&L New Berlin Pla 10 B tel dodh.
HOLL, C. C. breeder of cattle R1 New Berlin idgh. See adv.
HOLL, ENOS (Alice) 3 ch ret O H&L R1 New Berlin Pla 4 B tel igh.
Holl, Elma E. Navarre iio.
Holl, Emma L. farming O 17a R1 Canton Pla 23.
HOLL, HOMES J. (Marguerite) 1 ch farming T 56a 5h 13c R1 New Berlin Pla 4 B tel ich.
HOLL, IRA (Elma) 1 ch tinner T Navarre Beth Town St Ind tel.
HOLL, ISAAC Lake.
Holl, Jay (Elizabeth) 2 ch farmer T 110a 4h 10c R1 Hartville Lake 110 ddch.
Holl, John 1 ch sheet iron & metal worker Box 36 New Berlin Pla 7.
HOLL, LEROY (Lettie) farmer T 118a 4h 11c R1 New Berlin Jack 90 B tel dhao.
HOLL, LORANZO R1 New Berlin.
Holl, Margaret housekeeping O H&L R1 New Berlin Pla 43.
Holl, Minnie leather worker R1 New Berlin Lake 16.
Holl, Mrs. Nancy ret O 4a R7 Canton Pla 66 B tel.
HOLL, S. J. (Alice) 5 ch ret O 120a 1h 2c R1 New Berlin Pla 4 ppo.
Hollander, Ed. (Anne) 5 ch carpenter O 1a R1 Massillon Perr 4.
Hollander, G. D. (Katherine) 2 ch potter T H&L Minerva Pari Lincoln Way.
Holler, G. W. (A. L.) blacksmith O H&L New Berlin Pla 10.
Hollinger, A. 7 ch sawmill worker O 5a Beach City Su Cr 80 Ind tel ihh.
Hollinger, Chas. (Frances) 6 ch farmer 27a 2h 1c R5 Massillon Perr 15 cii.
Hollinger, C. C. (E. M.) school teacher & farmer O 47a 3h 5c R1 North Lawrence Law 37 ohh.
Hollinger, E. T. (Emma L.) 5 ch farmer O 52a 4h 4c R5 Massillon Tus 46 Ind tel geo.
Hollinger, Harry (Cora) 3 ch farmer O 132a 5h 15c R5 Massillon Tus 61 Ind phh.
Hollinger, Jesse 7a 1h R5 Massillon ro.
Hollinger, Lenora Beach City.
HOLLINGER, M. L. (Emma J.) farmer O 27½a 2h 4c R2 North Lawrence Law 19 Ind tel prh.
Hollinger, Roy Navarre rhh.
Hollingsworth, B. F. 4L Limaville.
Hollingsworth, M. F. 2L Limaville.
Hollwager, Frank R4 Massillon ihh.
Hollwager, Fred (Gertrude) 3 ch engineer O H&L R4 Massillon Perr 71 ddh.
Hollwager, Mrs. John R4 Massillon Perr 71.
Hollwager, Wm. Navarre oh.
Holm, Elmer (Nora) 2 ch farmer O 32a 2h 3c R2 Canal Fulton Law 43 cth.
HOLM, JOHN E. (Flora) 1 ch farmer O 98a 6h 12c R2 East Sparta Pike 76 B tel deco.
Holm, Lewis E. (Emma) 6 ch farmer O 80a 3h 3c R1 North Industry Pike 38 B tel ddir.
Holser, Norman bds R2 Canal Fulton Law 55.
Holt, Chas. R4 Massillon ddhh.
Holtz, Miss Frances M. ret R3 Canton Pla 117 Ind tel roh.
HOLTZ, JOHN R2S Aultman.
Holzbach, Andrew farmer O 160a 5h 12c R1 Canal Fulton Law 82 Ind tel iddh.
Holzbach, Anthony farmer R1 Canal Fulton Law 82 Ind tel ohh.

Holzbach, Elenora R1 Canal Fulton Law 82 Ind tel.
Holzbach, Geo. farmer R1 Canal Fulton Law 82 Ind tel ohh.
Holzbach, Tillie R1 Canal Fulton Law 82 Ind tel.
Homan, Cletus farmer R2 Minerva Pari 21.
Homan, George (Margaret) 1 ch farming O 120a 3h 5c R2 Minerva Pari 21 ogh.
Homan, Miss Irene stenographer R2 Minerva Pari 21.
Homer, Albert farming R2 Canton Pla 78.
Homer, A. W. (Saphronia) ret O 6a 1h 1c R2 Canton Pla 78.
Homman, S. L. 1h Paris dcao.
Honaker, George (Mary) 2 ch farmer O 125a 4h 8c R2 Alliance Lex 16 dhhh.
Honaker, Henry 2h Alliance dooh.
Honaker, Samuel (Alverda) 2 ch farming O 20a 4h 15c R2 Alliance Lex 16 Ind tel ihih.
Honeywell, Oliver 1h Hartville dio.
Honeywell, Sadie 2L New Baltimore.
Hoobler, Alvin B. (Mary) 1 ch farmer O 63a 6h 15c R1 Box 74 East Sparta Pike 80 dhch.
Hoobler, A. R. R1 East Sparta.
Hoobler, Elton (Elizabeth) carpenter O H&L Waynesburg Sand Lisbon.
Hoobler, Miss Gladys telephone operator Waynesburg Sand Lisbon.
Hoobler, Jeannette 1L Waynesburg.
Hoobler, Lewis 1a Beach City.
Hoobler, Wayne W. 1h East Sparta ihh.
Hood, H. E. Beach City doh.
Hoofman, Charles E. (Susan) 4 ch farmer O 90a 5h 14c R1 Hartville Lake 28.
Hook, Chester (Stella) gen insurance T H&L Minerva Pari Lincoln Way Ind tel.
Hooley, David (Ella) 2 ch farmer O 80a 5h 10c R2 North Lawrence Law 18 & 19 iigo.
Hooley, J. K. (Addah) 2 ch farmer T 60a 3h 6c R2 North Lawrence Law 18 dch.
Hoon, Dale S. (Marie A.) 1 ch civil engineer T H&L Harmon St Brewster.
Hoopes, A. M. Minerva.
Hoopes, Charles (Mollie) 4 ch carpenter & contractor O 6a 1h 1c R1 Alliance Wash 44 B tel.
Hoopes, Charles (Luella May) rolling mill man T R4 Louisville Nim 55 B tel.
Hoopes, D. W. (Lorine) 6 ch gen merchandise O H&L & Store 1h New Franklin Pari S. W. cor of Square Ind tel aph.
Hoopes, T. (Cora) 3 ch trucker O 20a 2h 3c R1 Maximo Wash 47 B tel.
Hoopes, W. W. (Minnie) 1 ch drugs, books & notions O S&H Minerva Pari Market St Ind tel drgh.
Hoopingarner, J. T. R1 Box 4 Minerva.
Hootman, U. E. (Ellen) pastor Christian Church T New Berlin Pla 10.
Hoover, Amy school teacher R2 Canal Fulton Law 41.
Hoover, Andrew 20a 1h 3c Lake iah.
Hoover, B. F. (Lucy) 3 ch farming O 105a 4h 6c R2 Alliance Lex 9 B tel icdh.
Hoover, Carl farmer T R5 Louisville Nim 13 B tel.
Hoover, Clayton (Lena) farming T 80a 4h 12c R3 Canton Pla 81 B tel daah.
Hoover, Clint R28 Aultman.
Hoover, Daniel sawmill O H&L R3 Louisville Nim 75 doh.
Hoover, D. P. (Clarice) sweeper mfr T H&L New Berlin Pla 43 B & Ind tel.
Hoover, Edward L. school teacher R3 Louisville Nim 76.
Hoover, E. V. (Ella) 6 ch milk dealer O 5a 3h 1c R1 Middlebranch Nim 4 doh.
Hoover, Frank Lake dddh.
Hoover, Frank (Edna) 3 ch sweeper mfr O H&L New Berlin Pla 43 B & Ind tel ihh.
Hoover, Frank (Martha) 3 ch farmer T 150a 7h 14c R1 North Lawrence Law 34 pho.
Hoover, Frank D. (Myrtle) 3 ch farming O 13a 3h 2c R2 Alliance Lex 16 ooh.
Hoover, George (Alice) 1 ch attorney O H&L N High St Canal Fulton Ind tel.
Hoover, George (M. J.) ret O 40a 4c R2 Canal Fulton Law 41 orh.
Hoover, Harvey laborer 1h R2 Louisville Nim 73.
Hoover, Herbert H. 2L New Berlin.
Hoover, H. W. New Berlin pah.
Hoover, I. N. (Rebecca Jane) farmer O 50a 4h 5c R3 Louisville Nim 76 dro.
Hoover, James (Esta) 3 ch shop man T H&L N Locust St Canal Fulton dhh.
Hoover, Jesse (Celia) 3 ch celery & onions T 21a 2h 2c R2 Hartville Marl 4.

Hoover, J. B. (Anna) 4 ch farming O 160a 3h 21c R2 Alliance Lex 20 B tel phh.
Hoover, J. J. Canal Fulton ohh.
Hoover, Lemon (Rosy) 4 ch farmer & dairy T 164a 6h 11c R5 Louisville Nim 13 B tel dhih.
Hoover, Mame 2 ch farming O 50a 3h 8c R2 Alliance Lex 9 B tel oph.
Hoover, M. J. 87a R2 Canal Fulton idh.
Hoover, Mary L. 1h Osnaburg oio.
Hoover, Miss Pearl Welty R3 Louisville Nim 76.
Hoover, Ralph farmer T R5 Louisville Nim 13 B tel.
Hoover, R. P. (Anna) 4 ch butcher O Shop H&L 2h Greentown poh.
Hoover, Simon ret bds R1 Middlebranch Marl 12.
Hoover, S. D. 1h New Berlin cdh.
Hoover, S. G. 1h R3 Canton chh.
Hoover, S. J. (Ida) 4 ch farmer O 95a 4h 14c R1 Middlebranch Lake 76 diah.
Hoover, Miss Virgie May R3 Louisville Nim 76.
Hoover, W. H. (Susan) sweeper manufacturer O H&L New Berlin Pla 43 B & Ind tel.
Hopper, Jos. (Nellie) 2 ch miner T H&L R1 Massillon Tus 85.
Hopper, Thomas 2h 4c Maximo cah.
Hoppes, Ellard (Ella) 3 ch farming O 122a 5h 32c R1 Alliance Lex 39 B tel ioph.
Hopusch, Fred (Clara) watch maker O H&L R1 Canton 6.
Hopusch, Myrtle student R1 Canton 6.
Hopusch, Susanna ret R1 Canton 6.
Hormill, W. C. (Laura) farmer T H&L R4 Canton 103.
Horns, John laborer Buffalo East Sparta.
Horn, Mrs. Margaret poultry O 40a 2h 8c R3 Louisville Nim 98 gch.
Horn, Miss Minnie O R3 Louisville Nim 98.
Horn, Norman farming O R3 Louisville Nim 98.
Horn, Miss Semilda housekeeper O R3 Louisville Nim 98.
Hornberger, Emma 1 ch O 80a R5 Massillon Tus 93.
Hornberger, E. P. (Minnie) 3 ch farmer O 95a 5h 9c R5 Massillon Tus 97 aph.
Hornberger, John (Emma) trucker farmer O 10a 1h 1c R5 Massillon Tus 103 ihh.
Horner, Stephen (Anna) 7 ch farmer O 35a 2h 5c R5 Massillon Tus 47 Ind tel gdo.
Horner, William H. (Elizabeth) 3 ch farmer O 70a 3h 9c R2 Osnaburg 41 B tel gdo.
Horning, Geo. 6h 12c Hartville dito.
Horrisberger, Wm. 1h 2c Beach City iro.
Horst, Allen M. (Chastine) 1 ch farmer T 97a 3h 8c R1 Dalton Tus 2 Ind tel odh.
Horst, Catharine R1 Dalton aah.
Horst, David B. 140a R2 North Lawrence dgoo.
Horst, E. H. (Emma) 9 ch farmer O 70a 10h 18c R2 North Lawrence Tus 2 iagh.
Horst, Frank (Clara) 6 ch farmer O 54a 8h 23c R2 North Lawrence Tus 1 igah.
Horst, Henry (Katie) 4 ch farmer O 15a 2h 10c Clover Ridge Farm R1 Dalton Tus 3 Ind tel gro.
Horst, Miss Hazel Z. nurse R4 Canton 90 Ind tel.
Horst, John (Myrtle) farmer T 80a 3h 3c R2 Canal Fulton Law 54.
Horst, John M. (Minnie M.) 3 ch thrasher O 9a 3h 1c R4 Canton 90 Ind tel ieph.
Horst, John S. 2h 3c R2 Canal Fulton coh.
Horst, M. R. 1h R3 Canton gih.
Horst, Ralph farmer O 80a 1h R2 North Lawrence Law 18 & 19.
Horst, Rudy (Sadie) farmer O 20a 2h 3c R2 North Lawrence Tus 37 chh.
Horton, C. A. (Elizabeth) engineer T H&L 5th St Brewster.
Horton, Oscar (Maggie) farmer T H&L R1 Middlebranch Pla 101.
Hoshower, Samuel (Lettie N.) 1 ch farmer O 60a 3h 7c R1 Louisville Marl 36 gdh.
Hosler, Henry steam shovel operator Church St Osnaburg.
Hosler, Mary O H&L Church St Osnaburg.
Hosser, F. C. E. Main St Louisville chh.
Hossler, Clyde (Ella) 1 ch sexton T 2a R1 New Berlin Jack 90 chh.
Hossler, E. E. (Hattie) 3 ch farmer T 77a 3h 8c R7 Canton Perr 78 B tel ihh.
Hossler, Geo. W. Osnaburg dihh.
Hossler, Henry Osnaburg thh.
Hossler, Hiram B. (Mary) fruit grower O 5a & H&L 1h Church St Osnaburg B tel dhh.
Hossler, Helen D. housekeeper O 30a 1h 3c R3 Canton Pla 117 Ind tel didgh.
Hossler, Henry L. student R3 Canton Pla 117 Ind tel.
Hossler, Lydia housekeeper O H&L R2 Louisville Nim 73.
Hossler, Nellie R. R3 Canton Pla 117 Ind tel.
Hossler, Raymond farmer R3 Canton Pla 117 Ind tel.

Hossler, S. B. Aultman irah.
HOSTERING, LYMAN (Ursula) 2 ch farming T H&L R1 Lake 27.
Hostetter, Aaron carpenter T 1h R3 Louisville Nim 98 B tel iph.
HOSTETTER, ALVIN (Mary) 4 ch farming O 62a 2h 7c R3 Louisville Nim 98 B tel ooh.
HOSTETTER, A. F. (Laura) machinist O H&L Minerva Pari Lincoln Way Ind tel.
Hostetter, Miss Bessie Minerva Pari Prospect Ind tel.
Hostetter, Claire student Minerva Pari Prospect Ind tel.
Hostetter, C. F. Beach City Su Cr chh.
Hostetter, Eleanor Beach City.
Hostetter, Mrs. Elizabeth ret Minerva Pari Ind tel.
Hostetter, Elmer 15a 3h 2c R5 Massillon tth.
Hostetter, Frank 1h R3 Canton dph.
Hostetter, J. C. 1L Minerva.
HOSTETTER, KARL (Mary) bookkeeper O H&L Minerva Pari Prospect Ind tel oho.
Hostetter, M. E. 2 ch farmer O 24a 3h 3c R5 Massillon Tus 104.
Hott, Grant (Emma) 3 ch farmer O 61a 3h 4c Wilmot Su Cr 25 Ind tel rch.
Houck, Joseph 4h 6c Navarre ago.
Houk, Etta F. E High St Canal Fulton.
Houk, Miss Frances housekeeper Box 2 New Berlin Pla 12 B tel.
Houk, J. W. O H&L E High St Canal Fulton.
Houk, Olive Liberty & High Sts Canal Fulton B & Ind tels.
Houriet, Florian 14a Canal Fulton.
Houriet, Lydia 3h 6c R7 Canton oph.
Houriet, U. F. 8a Canal Fulton.
House, Homer farmer R2 Canton Pla 116.
Housel, Chas. 1h Lake drh
Housel, Wm. M. Mogadore dhh.
Houser, Aaron 1h Louisville dgiao.
Houser, Clinton farmer R3 Louisville Nim 76 B tel.
Houser, Mrs. Ida 2 ch housekeeping O 68a 5h 9c R3 Louisville Nim 76 B tel pgh.
Houser, Miss Marie bookkeeper R3 Louisville Nim 76 B tel.
Housman, Calvin 1h 2c R2 Canal Fulton opo.
Housman, C. F. farmer R2 Canal Fulton Law 43 & 44 too.
HOUSMAN, J. C. (Anna) farmer O 42½a 3h 4c R2 Canal Fulton Law 43 & 44.
Housman, Metta B. school teacher R2 Canal Fulton Law 43 & 44.
Housman, Owen student R2 Canal Fulton Law 43 & 44.
Hout, C. C. East Sparta ghh.
Hout, Samantha E. 2h 2c East Sparta cge.
Houtz, David (Ellen) farmer O 87a 2h 7c R5 Canton 109 B tel diph.
Houtz, D. W. (Lavinia) 1 ch rubber worker O 1a 1h R5 Canton 59 B tel ich.
Houtz, F. L. (Lucy M.) farmer O 52a 3h 8c R4 Canton 111 B tel pth.
Houtz, Harry (Edith) farmer T 80a 5h 3 c R2 Osnaburg 55 dhh.
Houtz, J. B. (Ida) 2 ch machinist O 1a 1h North Industry Cant 67 gah.
HOUTZ, WILLIAM H. (Clara) farmer T 160a 17h 13c R2 Osnaburg 76 B tel irpo.
Houze, J. W. 47a 2h 8c East Sparta orh.
Hoverland, Howard (Jessie) 1 ch mgr New Berlin Lime Co O H&L Box 242 New Berlin Pla 8 Ind tel oco.
Hoverland, H. H. 4h 7c East Sparta dtoc.
HOVERLAND, O. C. (Pearl) 4 ch farmer O 68½a 4h 21c R2 East Sparta Pike 73 B tel dooo.
Hoverland, S. W. (Katie) 4 ch farmer & thresher O 80a 2h 11c R3 Navarre Beth 45 dphh.
Howard, G. L. (Maud) 2 ch teamster T H&L 2h Wilmot Ind tel coo.
Howard, Sarah Ellen Beach City dihh.
Howard, Wm. farmer R2 Canton Pla 77 Ind tel.
Howe, Ben tile worker Liberty St Osnaburg.
Howe, Emanuel 2L Osnaburg.
Howe, Sarah T Ben. Howe Est Market St Osnaburg B tel.
Howells, Dora E. Massillon aoh.
Howell, F. A. New Berlin irh.
HOWELL, JAMES H. (Catherine) 1 ch farmer O 156a 2h 2c R2 Osnaburg 42.
Howells, John H. (Ida) supt coal mines O 10a R2 Massillon Tus 69 iph.
Howell, Mylo (Edith) 2 ch craneman O part owner 156a R2 Osnaburg 42.
Howenstine, Alvin S. blacksmith R2 North Lawrence Law 30.
Howenstine, Clara East Sparta ihh.
Howenstine, Cyrus 96a 2h 2c East Sparta iith.
Howenstine, Emery 97a 1h North Industry dhdh.
Howenstine, Elizabeth C. 13a 1h 1c R1 Canton ico.

Howenstine, Jessie R2 North Lawrence Lawrence 6.
Howenstine, Jacob M. (Alice) 1 ch ret O 1a & 4H&L W Bear St East Sparta B tel.
HOWENSTINE, JOSEPH P. (Carb) 3 ch farmer O 160a 6h 16c R2 East Sparta Pike 78 B tel crrt.
Howenstine, John W. (Charlotte) 6 ch farmer O 86a & 1L 1h 2c R1 North Industry Pike 66 B tel ihhh.
Howenstine, Mary North Industry ghh.
HOWENSTINE, NELSON (Mary) 1 ch farmer O 162a 4h 8c R1 Navarre Beth 38 Ind tel dddo.
Howenstine, P. L. R1 Canton ghh.
Howenstine, Ralph 3h 7c North Industry rap.
Howenstine, Sevilla 2L East Sparta.
HOWENSTINE, SAMUEL S. 2 ch ret O 160a 1h 1c W Wolf St East Sparta Pike 78 dghh.
Howenstine, Weston North Industry.
Howenstine, W. C. 5h 8c East Sparta igph.
Hower, Emeline 1L New Berlin.
Hower, Homer 5h 7c R1 Alliance ach.
Hower, M. L. (Catharine) ret O H&L New Berlin Pla 7.
Howtz, Elden (Emma) 6 ch farmer T 80a 5h 10c R4 Canton 103 B tel ihhh.
Howtz, Susan R4 Canton 103 B tel.
Hoyman, Clem (Mintha) 3 ch farmer T 11a 2c R2 Massillon Tus 39.
Hoyman, Harry (Katherine) 2 ch engine inspector O H&L R1 Massillon Tus 84.
Hoyman, Joseph (Mary) 5 ch farmer T 120a 6h 13c R2 Massillon Tus 39.
Hubbard, A. W. 18a Waynesburg dhh.
Hubbard, Hattie 2L Waynesburg.
Huber, Andrew salesman R7 Canton Pla 38 B tel toh.
HUBER, JACOB (Frances) storekeeper T H&L S Nickel Plate St Louisville.
Huber, U. (Elizabeth ret farmer O H&L R7 Canton Pla 38 B tel ohh.
Huber, W. P. (Amanda) blacksmith O H&L 1h R4 Louisville Nim 65 ddhh.
Huberty, Aaron (Dora) iron worker O H&L 1h R1 Canton Pla 33 Ind tel ph.
Huberty, Julius J. 1h 1c R7 Canton Perr cch.
Huberty, Lewis traveling salesman R1 Canton Pla 33.
Huberty, Nicholas (Catherine) ret O 5a R1 Canton Pla 33.
Huddleston, Rev. G. W. Methodist minister M E parsonage Minerva Pari 91 B & Ind tels.
Hudson, A. L. (Edna Fay) 2 ch laborer T H&L E High St Canal Fulton dhh.
Hudson, C. A. Wilmot tth.
HUDSON, C. E. (Charlotte) 1 ch drugs, books & phonographs T Store Louisville Nim E Main B tel.
Hudson, C. E. (Bessie) 1 ch druggist T H&L E Gorgas St Louisville.
Hudson, Ira (Susie) 3 ch farmer O 60a North Industry Cant 67 orh.
Hudson, Jacob 2h 1c Wilmot odo.
HUDSON, J. S. (Della) lawyer O H&L North Industry Cant 38.
Hudson, Orra Wilmot.
Huer, H. A. (Tena) 3 ch farming O 67a 5h 7c R1 Alliance Wash 75 Ind tel.
Huerbty, J. J. (Manola) 1 ch farmer 14½a 1h 2c R1 Canton Perr 87.
Huet, Miss Ada housekeeper R4 Louisville Nim 62 B tel.
Huet, Frank laborer 1h R4 Louisville Nim 62 B tel.
HUET, JOHN T. farming O 33a 3h R4 Louisville Nim 62 B tel.
Huet, Lewis W. farming 1h 5c R4 Louisville Nim 62 B tel.
Huet, Mrs. Mary J. ret O 40a 6c R4 Louisville Nim 62 B tel.
Huff, Benjamin 4h R2 Massillon Law arh.
Huff, E. J. 1h Greenstown Lake ich.
HUFF, FRANK (Ellen) farmer O 60a 4h 9c R2 Massillon Law 70.
Huff, Jacob (widower) 3 ch farmer O 99a 3h 10c R1 Middlebranch Lake 76 aah.
Huff, James (Florence) 1 ch butcher T H&L Wood St Osnaburg.
Huff, Malinda 1L Louisville.
HUFF, MORRIS (Clara) 3 ch farming & poultry O 12a 1h 1c R2 Canton Nim 8 B tel.
HUFFER, FRANK (Jane) 1 ch farming O 20a 3h 4c R2 Homeworth Wash 93 coh.
Huffman, Charley 10 ch farming O 42a 1h Limaville 27 ich.
Huffman, D. L. student R2 Canal Fulton Law 54.
Huffman, E. K. 5h 13c Bolivar ddho.
Huffman, Isaiah 1L Magnolia.
Huffman, Isaac B. (Ethel) 2 ch guard State Hospital O 1a R2 Massillon Tus 39.
HUFFMAN, I. W. farmer O 117a 2h 1c R2 Canal Fulton Law 54 dhbo.
Huffman, Kenneth R. Principal High School R2 Canal Fulton Law.
Huffman, Rachel A. 1L Waynesburg.
Huffman, Sarah housekeeper Waynesburg Sand High.

Hufler, J. A. 1h R1 Canton th.
Hug, Christina 1L Navarre.
Hug, Julius 2h Navarre dhth.
Hug, Otto A. Navarre ihh.
Hug, Robert Navarre.
Hug, Victor Navarre.
Hug, W. J. (Edith) meat market T H&L 1h New Berlin Pla 12 ioh.
Hughes, C. A. Massillon ioh.
Hughes, Joe (Lizzie) works at condensery O H&L Vine St Minerva oh.
HUGHES, L. H. (Catherine) farmer T 1h R1 Limaville Marl 89.
Hughes, Mary 2 ch O H&L Limaville oh.
Hugh, Robert 1 ch mill & lumber O H&L & Mill Navarre Beth 19 Ind tel.
Hugus, Minnie Navarre.
Hugus, Wm. J. Navarre dhh.
Hukill, E. W. Canton oh.
Hull, Frank R2 Massillon ph.
Hull, Geo. C. (Lillian E.) farming O 50a 3h 5c R1 Box 4 New Berlin Pla 7 B tel dtch.
Humaw, Albert 1h Wilmot ahh.
Humaw, John P. Wilmot dhh.
Humbert, Frank 3L Lake.
Humbert, Ford Lake dhh.
Humbert, G. F. Lake doih.
Humbert, Henry (Rebecca) 3 ch farmer O 91a 4h 25c R1 New Berlin Lake 35 B tel daah.
Humbert, Rose Lake chh.
Humbert, Winfield (Esther M.) 4 ch farmer R1 New Berlin Lake 34.
Humble, Andrew (Mary) 1 ch coal miner T North Lawrence.
Humphrey, Brinton (Delia) 2 ch laborer T H&L Lisbon St Waynesburg.
Hunsberger, D. E. (Nellie) farmer O 75a R2 Navarre Tus 23 Ind tel.
Hunsicker, C. J. (Catherine) clerk O H&L High St Canal Fulton.
HUNSINGER, ALF R2 Beach City.
Hunter, Charlie farmer T R3 Louisville Nim 98 B tel.
Hunter, John L Brewster.
Hunter, Mrs. Nora 4 ch T 35a R4 Alliance Lex 56.
HUNTER, ROBERT farming T 35a 1h R4 Alliance Lex 56.
Hunter, Carrie A. 2h Alliance oh.
Huntsberger, J. B. (Mary) 1 ch baker O H&L R4 Brewster ddhh.
HUPP, CHARLES H. (Martha) 1 ch farmer O 117a 5h 11c R1 Limaville Marl 79 B tel doto.
Hupp, Frederick S. (Nellie) 1 ch farmer O 117a 5h 11c R1 Limaville Marl 79 B tel.
Hupp, H. A. (Nellie) 6 ch farmer T 82a R2 Osnaburg 76 B tel.
Hurford, Alvin farmer O 400a North Lawrence Law 31 & 33 Ind tel.
HURFORD, JOSEPH A. (Anna B.) 1 ch printer & rubber stamp mfg O 3a R7 Canton Pla 39 goh.

Evidence of the Interest School Children Take in the Farm Journal Directory.

Hurrow, Albert Wilmot.
Hurrow, John P. Wilmot.
Hursh, D. L. (Mable) 1 ch farmer T 67a 3h 11c R5 Massillon Tus 44 Ind tel aah.
Hurst, Alison M. 189a 6h 16c Canton idhh.
Huston, J. F. (Catherine) 2 ch farmer O 1h 1c R1 Moultrie Wash 102 B tel dddh.
Huston, Mary S. R1 Moultrie Wash 102.
Hutchinson, Chas. (Tillie) 1 ch billposter O½a R1 Massillon Tus 85.
Huthmacher, Adolph R4 Canton.
Hutine, Chas. 2h 2c R2 Louisville ipo.
Hutt, Mrs. Emma housekeeping O 114a 2c R5 Louisville Nim 20 B tel.
Hutt, Mrs. Hannah ret R5 Louisville Nim 20 B tel.
Hutt, Homer (Cora) 2 ch farmer R5 Louisville Nim 30 B tel.
Hutt, M. L. 5h 18c Louisville dgdo.
Huwig, J. G. (Daisy) 2 ch miner T H&L R5 Massillon Tus 110.
Huwig, Mary A. Navarre.
Ickes, Chas. M. (Nettie) 8 ch miner T H&L 1h R1 Massillon Tus 85 doh.
Ickes, Edward (Margaret) 3 ch miner T H&L Waynesburg Sand Main.
Ickes, Frank (Anna) 3 ch miner O 7a 1h 2c R1 Dalton Tus 3 dph.
Ickes, Frank 5a 2h 2c Osnaburg ogh.
Ickes, Geo. (Pearl) 4 ch miner O 3a R2 Dalton Tus 5 iio.
Ickes, George V. (Erma) 1 ch farming T 7a 1h 1c R5 Louisville Nim 28.
Ickes, John 3h 12c R2 Dalton Tus rco.
Ickes, Walter (Clara) 3 ch T H&L High St Louisville.
Ickes, Wm. R1 Massillon gh.
Iden, T. C. (Ada J.) ret O H&L Minerva Pari Line St Ind tel dhh.
Iddings, Lewis 3L & 1a Minerva ighh.
Imboden, Chas. (Laura) 1 ch machinist T Buffalo St East Sparta.
Imboden, John R2 Massillon Tus ihhh.
Imhof, Carl (Hattie) minister T H&L 1h R5 Massillon Tus 46 Ind tel.
Immel, B. T. (Susan) 1 ch farmer T 45a 3h 11c R1 Louisville Marl 38 gco.
Immel, Mrs. Ella (widow) 3 ch farmer O 10a 2h 1c R1 Middlebranch Marl 19.
Immel, E. H. (Marie) timekeeper T H&L Jackson St Brewster.
Immel, F. J. (Almira) 2 ch fireman O H&L S Chapel St Louisville dohh.
Immel, Harvey (Margaret) 1 ch fireman T H&L Wood St Osnaburg.
Immel, Ira (Mellie) 4 ch farmer T 40a 3h 18c R1 Louisville Marl 38 trh.
Immel, John J. (Lydia) 4 ch painter & paperhanger O 16a 1h 2c R1 Louisville Nim 53 B tel ph.
Immel, Jno. H. Middlebranch dhh.
Immel, Lorin E. (Bertha) 1 ch farmer T 92a 3h 16c R1 Hartville Marl 10 aho.
Immel, Raymond (Sadie) painter O H&L North Mill St Louisville.
Immel, Samuel J. (Ella) 3 ch farmer Owner 45½a 3h 12c R2 Louisville Marl 18 B tel arh.
Immel, Wm. H. (Mary) 3 ch packer O H&L Cottage Ave Louisville B tel coh.
Immel, Wm. J. (Florence Bell) 3 ch cashier Am Ex Co T 1a R3 Canton Pla 76 Ind tel.
Indorf, Arvine R1 Massillon ihh.
Indorf, C. H. (Bernice) 1 ch farmer 80a 3h 12c R2 Navarre Perr 18 raa.
Indorf, Elmer 1h R4 Massillon cph.
Indorf, Fred J. 79a 5h 7c R1 Massillon diao.
Indorf, H. H. (Etta) 8 ch farmer 120a 5h 18c R4 Massillon Perr 63 idoh.
Indorf, John 2h 4c R5 Massillon tpo.
Indorf, Lucile C. 1h R4 Massillon dhh.
Ingold, Clement F. 1h 5c Hartville cph.
Ingold, Chas. W. (Jennie W.) 1 ch ret T H&L S Mill St Louisville B tel.
Ingold, Frederick (Cecilia) 9 ch farmer O 15a 2h 1c R4 Massillon Perr 67 dth.
Ingold, Geo. E. 43a 2h 3c Hartville orh.
Ingram, B. D. (Hallie) 6 ch trucker O 6a 3h 1c Nassau St Osnaburg oo.
Inman, John G. (Kate M.) ret T H&L Nassau St Osnaburg.
Irving, George (Sarah J.) 1 ch coal miner O H&L North Lawrence dhhh.

TRADE-MARK
I TELL U
Flory
SAVES U MONEY

We Sell the Best That Mother Earth Grows At a Living Price

IN 1915—STORES AT CANTON, LOUISVILLE AND NEW BERLIN

The A. B. Flory Grocery and Baking Co.

Irving, Jos. (Mary) 6 ch miner O H&L R2 North Lawrence Tus 29.
IRWIN, CHAS. W. (Mabel) T 143a 4h 6c R1 Moultrie Pari 79 igo.
Irwin, Elizabeth Paris iphh.
Irwin, Esther R4 Canton Osna 28.
IRWIN, FRANK (Emma) 4 ch farmer O 55a 3h 4c R4 Canton Osna 28 gpo.
Irwin, George (Emma) 1 ch farming O 108a 4h 10c R1 Paris 38 Ind tel ddih.
Irwin, Miss Grace R1 Paris 38 Ind tel.
Irwin, Jeannette 1h 1c R1 Canton rth.
Irwin, John (Nancy) painter O H&L Minerva Pari 79 Ind tel ah.
Irwin, John (Nancy) farming O 30a 2h 5c R1 Paris Wash 53 dhoh.
Irwin, J. C. (Margaret) ret O 89a 1h Locust St Canal Fulton Ind tel.
Irwin, J. M. railroad repair man Minerva Pari 79 Ind tel.
Irwin, Le Roy (Emma) 2 ch farmer R1 Paris 38 Ind tel.
Irwin, Oscar (Bertha) 2 ch traveling salesman T H&L 1h Paris 33 tch.
IRWIN, RALPH (Cora) 1 ch farming T 72a 4h 13c R1 Homeworth Wash 87 B tel dhdh.
Irwin, Ray farmer R1 Paris 38 Ind tel.
Iseli, Jacob 138a 1h 5c Justus atc.
Isendorf, Charles (Matilda) 3 ch farmer O 1a R1 Massillon Perr 4.
Isler, August 1 ch farmer O 93a 1h R1 Canton Perr 73 B tel ddih.
ISLER, AUGUST A., JR., R4 Massillon.
Isler, Elizabeth 3h 6c R7 Canton phd.
Isler, Jacob (Mamie) 4 ch farmer O 166a 5h 35c R6 Canton Perr 89 B tel cgih.
Isler, Louis (Minnie) 7 ch paperhanger T H&L R7 Canton Perr 83 ch.
ISLER, O. L. (Nettie) 4 ch farming & teaming T 78a 10h 7c R3 Canton Pla 76 B tel dthh.
ISLER, ROY L. (Hilda) teaming 2h R3 Canton Pla 76 B tel dro.
Iswender, Ray (Anna) 2 ch farmer 86a 3h 6c R3 Massillon Jack 9.
Jaberg, Adolph 1a Beach City.
Jackman, Wm. R. 1L Waynesburg.
Jackson, David (Lavinia) ret O H&L 1h Cherry St Canal Fulton dtto.
JACKSON, FRANK H. farming T 40a 1h R1 Waynesburg Sand 45.
Jackson, George C. (Eva) schoolteacher O 17a 1h 3c R1 Paris Wash 55 B tel tch.
JACKSON, H. W. (Sarah J.) fruit grower & gardener O 5a 3h R2 Canal Fulton Law 55 & 54 Ind tel ihh.
JACKSON HOTEL Market St Minerva.
Jackson, James M. (Grace) 1 ch laborer O 3a 1h 1c North Lawrence iih.
Jackson, L. D. ret O 1a North Lawrence Law 27.
Jackson, Margaret North Lawrence Law 27.
Jackson, William ret O H&L W Cherry St Canal Fulton dghh.
Jackson, William ret O H&L R1 North Lawrence Law 29.
Jackson, Wm. 1L Minerva.
Jacobs, John (Catharine) 6 ch miner O 16a 1h 2c R2 North Lawrence Tus 28 dih.
JACOBS, LAWRENCE (Elizabeth) farming & poultry O 20a 3h 2c R10 Middlebranch Pla 102 B tel dpdo.
Jacobs, Ralph farming & poultry O R1 Middlebranch Pla 102 B tel.
Jacobs, R. R. 1L Waynesburg.
Jacobs, Wm. (Rilla) 5 ch farmer O 7a 2h 2c R2 Massillon Tus 61 Ind tel cao.
Jacoby, W. F. (Matilda) 2 ch dairy O 18a 2h 4c R1 Canton Perr 80 ooh.
Jacqueman, E. (Mary) Hoover Co O H&L New Berlin Pla 10.
Jacquet, Frank (Emma) 2 ch farming & carpenter O 40a 4h 7c R2 Louisville Nim 66 B tel dtgo.
Jacquet, Lucy A. 1L Louisville.
Jaimison, Wm. F. (Ida D.) farming O 30a 2h 2c R2 Paris 7 Ind tel rh.
James, Howard (Hattie) 5 ch miner T H&L R2 North Lawrence Tus 29.
James, John R. (Esther) 2 ch miner O H&L R2 North Lawrence Tus 29.
JAMES, NICHOLAS (Lizzie) ret O 6½a 1h R2 Canton Pla 78.
Jameson, Howard (Rachel) 1 ch farmer O 60a 2h 3c R2 Dalton Su Cr 1 iho.
Janosh, Carl glass worker R2 Massillon Law 72.

TRADE-MARK
I TELL U
Flory
SAVES U MONEY

We Sell the Best That Mother Earth Grows At a Living Price

IN 1915—STORES AT CANTON, LOUISVILLE AND NEW BERLIN

The A. B. Flory Grocery and Baking Co.

Janosh, Frances O 9a R1 Massillon Law 77.
Janosh, Joseph (Francis) 2 ch farmer T 50a 2h 3c R2 Massillon Law 72 doh.
Janosh, Olas laborer R1 Massillon Law 77.
Jandievin, Louis Beach City.
JANSEN, CECIL P. (Ruth) 2 ch farmer O 26a 4h 1c R2 East Sparta Pike 76 B tel.
Janson, Charles (Cora) 1 ch coal miner T Apartment Waynesburg Sand Lisbon.
Janson, George coal mine operator Waynesburg.
Janson, Price student Waynesburg.
Jarrell, Mrs. Angeline ret R2 Minerva Pari 94 Ind tel.
Jarrett, Benj. ret R2 Minerva Pari 27 Ind tel.
Jarrett, R. E. (Sarah) machinist T H&L Minerva Pari West.
Jarvis, Lewis Nassau St Osnaburg.
Jarvis, Rosie O Nassau St Osnaburg.
Jeanpierre, Louis 1L Louisville.
Jellison, Cora A. 1L Waynesburg.
Jenkins, Philip coal miner O H&L Canal Fulton Law 5.
Jenkins, William ret T H&L Canal St Canal Fulton.
JENNINGS, AMOS (Alice) 2 ch farmer T 80a 3h 9c R2 Navarre Tus 51 tao.
Jerome, E. M. (Elizabeth) banker O H&L Minerva Paris Lincoln Way Ind tel tto.
Jerome, Miss Helen O Minerva Paris Lincoln Way Ind tel.
Jerome, J. C. (Emma) contractor T Apartment Minerva Paris Market.
Jewett, Mrs. N. W. 1c R5 Canton oh.
Jigar, Nicholas laborer Buffalo St East Sparta.
Jogerst, Conrad X. Navarre.
Jogerst, Mary Navarre idih.
Johns, Clarence R1 Navarre Beth 56 Ind tel.
Johns, Elizbeth Navarre ihh.
Johns, Fred Navarre Beth 56 Ind tel.
Johns, F. D. (Florence) farmer O 40a 2h 5c R3 Navarre Beth 36 Ind tel.
Johns, George (Isabelle) 7 ch carpenter R1 Massillon Tus 85.
Johns, Gusta 3h 7c Navarre rgh.
Johns, Henry (Mattie) miner T 2a R2 Massillon Tus 38 Ind tel.
Johns, Jacob 4 ch miner O 2a R2 North Lawrence Tus 33.
Johns, James bds R4 Canton Osnaburg 6 B tel.
Johns, Joseph (Sarah) 7 ch farmer T 70a 2h 2c R1 Massillon Tus 86 dah.
Johns, John E. Brewster.
Johns, J. H. (Emma) 8 ch farmer T 184a 11h 11c R1 Navarre Beth 56 Ind tel idih.
Johns, Mary, Jr. 1L Osnaburg.
Johns, William Navarre thh.
Johnson, Albert 1L Limaville.
Johnson, Mrs. Alice O 73a 3h 10c R1 Alliance Wash 43 & 76 B tel thch.
Johnson, Arthur coal miner North Lawrence Law 25.
Johnson, A. C. (Anna) 5 ch carpenter O H&L 1au Navarre dgh.
Johnson, A. D. (Alice) 2 ch farming O 160a 4h 3c R1 Alliance Lex 38 cach.
Johnson, A. V. 4h 4c R2 Alliance ddphh.
Johnson, Caroline Limaville roh.
JOHNSON, CHARLES (Callia) 4 ch O 165a R1 Limaville Marl 91 B tel doro.
Johnson, Christopher (Jane) 1 ch coal miner T H&L Wood St Osnaburg.
Johnson, C. R. Beach City Beth ooh.
Johnson, E. barber O Johnston Est North Lawrence ith.
Johnson, Edward 2h 10c Hartville gao.
Johnson, E. M. (Myrtle) 1 ch farming O 83a 3h 12c R1 Alliance Wash B tel dcch.
Johnson, E. W. (Elizabeth) 1 ch bricklayer R5 Canton 83 Ind tel.
Johnson, Floren (Emma) farmer T 71a 2h 7c R4 Louisville Nim 55 B tel.
JOHNSON, FRANK (Ellen) farmer & real estate O 100a 7h 10c R1 Beach City Beth 8 Ind tel rorh.
Johnson, Fred (Sylvia) farming O 25a 2h 4c R1 Alliance Wash 40 B tel oigh.
Johnson, George 1 ch coal miner O Johnston Est Lawrence.
Johnson, Geo. (Lillian) coal miner T H&L Liberty St Osnaburg.
Johnson, Jane 1a Canal Fulton.
Johnson, Joseph coal miner O Johnston Est North Lawrence.
JOHNSON, JAMES G. (Catherine) 2 ch farmer T 165a 6h 10c R1 Limaville Marl 91 B tel agb.
JOHNSON, J. H. & SONS furniture home outfitters E Main St Alliance B & Ind tels.
Johnson, J. R. 1 ch painter & paperhanger T Minerva.
Johnson, Jay W. (Hazel) 3 ch farming O 100a 5h 10c Maximo Wash 6 Ind tel dpch.
Johnson, Levi 4h 1c New Berlin rih.
Johnson, Liona student North Lawrence Law 25.
Johnson, Lloyd (Clara) farmer T 3h 13c Maximo Wash 9 B tel dhrh.

Johnson, L. R. (Helen) 3 ch farming O 68a 2h 6c R1 Alliance Lex 15 Ind tel dddh.
Johnson, Mary domestic R2 Osnaburg 41.
Johnson, Morris farming 1h R1 Alliance Wash 43 & 76 B tel oirh.
Johnson, Mary A. Wood St Osnaburg.
Johnson, McCormic V. (Martha) 1 ch farming O 52a 4h 3c R2 East Sparta Pike 84 trh.
Johnson, N. W. (Martha) 4 ch farming O 194a 2h 2c R1 Alliance Lex 38 B tel ach.
Johnson, Ora C. (Myrtle) 1 ch farmer T 4h 4c R2 East Sparta Pike 84 dgh.
Johnson, Porter 1L Brewster.
Johnson, R. C. Alliance dhh.
Johnson, Ray H. Alliance igao.
Johnson, Sam'l North Lawrence.
Johnson, Silas (Verna) coal miner T H&L North Lawrence dhh.
Johnson, S. L. (Hazel) 2 ch brakeman T B&L Brewster Su Cr 60 B tel to.
Johnson, Violet school teacher North Lawrence Law 25.
Johnson, William (Margaret) 1 ch trckr O 5a North Lawrence Law 25 cco.
Johnson, Wm. (Nancy) 5 ch farmer O 120a 4h 4c R2 East Sparta Pike 84 rta.
Johnson, Wm. 2h North Industry irh.
Johnson, Wm. R. (Mary E.) 2 ch potter O H&L Minerva Pari Line St.
Johnston, A. E. (Mary) framemaker O ½a R1 Canton 4 Ind tel.
Johnston, Mrs. Hannah Wilmot dhh.
Johnston, J. R. (Vianey) 1 ch bricklayer T H&L Fourth St Brewster.
Johnston, Sylvester 120a 1h 16c Massillon gao.
Johnston, Mrs. W. H. R4 Alliance dhh.
Johnston, Wm. M. 1a Wilmot.
Joliat, Alfred J. farmer R3 Louisville Nim 82 B tel.
Joliat, Miss Helen student R3 Louisville Nim 82 B tel.
Joliat, Herbert student R3 Louisville Nim 82 B tel.
Joliat, Miss Mary nurse R3 Louisville Nim 82 B tel.
Joliat, Martin E. farmer R3 Louisville Nim 82 B tel.
Joliat, Victor (Philomena) farming O 61a 2h 8c R3 Louisville Nim 82 B tel ohhh.
Joliat, Miss Zeita stenographer & bookkeeper R3 Louisville Nim 82 B tel.
Jolly, Mrs. Caroline 1 ch O 3 H&L 1h R7 Canton Perr 82.
Jolly, Daniel 1h R7 Canton drh.
Jolly, Henry 2h North Industry cgh.
Jolly, Howard R4 Massillon oah.
Jolly, Miss Maud R2 Canton Perr 82.
Jones, Aaron (Marie) shop man T H&L N Locust St Canal Fulton.
Jones, Alfred (Margaret) ret T H&L N High St Canal Fulton.
Jones, Anna 7 ch T H&L R2 North Lawrence Tus 29.
Jones, Mrs Anna ret T H&L S Chapel St Louisville.
Jones, Chas. (Lizzie A.) 8 ch miner O 1a R2 North Lawrence Tus 29.
Jones, Charles G. (Sarah Jane) 9 ch coal miner O H&L North Lawrence.
Jones, David (Louisa) ret O H&L North Lawrence.
Jones, David (Florence) 2 ch shop man T H&L High St Canal Fulton.
Jones, David H. (Hattie) 4 ch miner T H&L North Lawrence Tus 29.
Jones, D. K. (Maude) 1 ch physician O H&L Canal St Canal Fulton Ind tel pho.
Jones, Mrs. D. W. 5 ch storekeeper O H&L R2 North Lawrence Tus 29.
Jones, Ellen Justus.
Jones, Esther N High St Canal Fulton.
Jones, Geo. L. (Diana) 4 ch clerk T H&L R1 Massillon Tus 87.
Jones, Geo. R. (Christina) 2 ch farming O 170a 6h 21c R3 Navarre Beth 14 Ind tel cgdo.
Jones, Hattie E. 1L Paris.
Jones, Harvey O. (Lillian) 3 ch teamster O 1a 2h R1 Massillon Tus 85.
Jones, John (Mary) 1 ch transfer O H&L Justus Su Cr 96 dio.
Jones, Jonas (Letitia) 2 ch painter O H&L Liberty St Osnaburg.
Jones, J. A. (Florence) 4 ch mill worker T H&L R3 Canton 98.
Jones, J. A. Jr., school teacher Canal Fulton.
Jones, J. A. Sr., (Ellen A.) ret O H&L Canal Fulton dhh.
Jones, John D. (Rachel) 6 ch miner O H&L R2 North Lawrence Tus 29.
Jones, Lillian R2 Massillon.
Jones, Laura J. 1L Waynesburg.
Jones, L. L. (Eva) 4 ch farmer O 61a 3h 5c R2 Beach City Su Cr 71 Ind tel cgh.
Jones, Martin (Kate) 2 ch coal miner O H&L N High St Canal Fulton.
Jones, Morgan (Arie) 1 ch miner O ½a Justus Su Cr 100 ihh.
Jones, Robt. C. (Katharine) 4 ch furniture & undertaking O H&L & Store Waynesburg Sand Main B tel dihh.
Jones, Taliesin Justus.

Jones, Thomas coal miner W High St Canal Fulton.
JONES, THOMAS C. (Verda) 2 ch miner O H&L R2 North Lawrence Tus 29.
JONES, THOMAS D. (Elizabeth) 2 ch miner T H&L R2 North Lawrence Tus 29.
Jones, Thomas H. (Margaret) 4 ch miner O 1L R2 North Lawrence Tus 29.
Jones, T. O. (Gertrude) 5 ch coal miner T H&L North Lawrence.
Jones, William (Alice) 1 ch rural mail carrier O 2h North Lawrence oco.
Jones, William D. (Margaret) 1 ch farmer O 20a R1 Massillon Perr 2.
Jones, W. F. (Helen) 2 ch rural mail carrier T 2h North Lawrence ido.
Jones, Wm. J. 1h 4c East Sparta cao.
Jordan, Enoch 3h 2c R2 Navarre tdh.
Jordan, Harry farmer R3 Canton Pla 62 B tel.
Jordy, Flora R3 Massillon Perr 30.
Jordy, Henry farmer O 10a 1h 1c R3 Massillon Perr 30 ho.
Joseph, Abraham (Natalie) 3 ch salesman R3 Canton 98.
Joseph, I. E. Magnolia dhh.
Joseph, J. (Emily) 3 ch farm & dairy T 95a 6h 9c R7 Canton Perr 86 B tel.
JOSH, JOHN (Louisa) 2 ch O 24a 1h 3c R4 Alliance Lex 67 ph.
JOSSI, ARNOLD (Mary) 5 ch farmer & dairy T 100a 6h 14c R1 Maximo Wash 11 dich.
Judd, E. E. (Mary) 2 ch boilermaker T H&L R2 Navarre Su Cr 45.
Judd, Mary C. ret O H&L 2 Mapleton St Osnaburg chh.
Judd, Wm. 2L Magnolia.
Jukeel, John G. laborer Buffalo St East Sparta.
Jurgens, Josh H. Navarre.
Justice, Mrs. Adeline Beach City thh.
Justice, Elmer E. Beach City.
Justice, Geo. A. Beach City dro.
Justus, M. L. (Flora) mail carrier O H&L 2h S Chapel St Louisville doh.
JUSTICE, WM. (Anola) 1 ch Holstein cattle breeder O 66¼a 4h 18c R5 Louisville Osna 34 B tel deih.
Justice, Wm. A. Beach City.
Kachler, J. Ed. (Anna) 5 ch farm & mch O 49a 1h 4c R7 Canton Perr 87 ioh.
Kagey, Clarence C. 5a 2h Osnaburg aih.
Kagey, Howard student Louisville Nim Gorgus B tel.
Kagey, Ira E. 4a 2h 1c Louisville cdh.
Kagey, J. ret O H&L 1h E Main St proh.
Kagey, John B. (Leora) 2 ch live stock dealer O 78a 3h 16c R5 Louisville Nim 30 B tel.
Kagey, Marion O R5 Louisville Nim 30 B tel.
Kagey, Paul L. store clerk Louisville Nim Gorgus St B tel.
Kagey, Wm. H. (Jennie) 3 ch baker O H&L 1h E Gorgas St Louisville B tel.
KAGEY, W. H. 1 ch groceries & provisions O Store & H&L Louisville Nim Gorgas St B tel idhh.
Kagey, Mrs. W. K. 1 ch housekeeping O H&L W Lisbon St Waynesburg.
Kagey, Miss Zola student R5 Louisville Nim 30 B tel.
Kahler, C. (Chloe) 3 ch farmer O 164½a 6h 16c R1 Massillon Law 79.
Kahler, Emra 2h 6c Canton pdh.
Kahler, R. (Lucy) 1 ch farmer O 164½a R1 Massillon Law 79 dirh.
Kail, A. B. (Grace) 2 ch telegraph operator O H&L Minerva aoh.
Kail, Reuben Brewster ro.
Kaiser, Lula State Hospital Massillon dto.
KALDENBACH, MRS. D. D. Beach City tpo.
Kaldenbach, Mrs. Leah Beach City ihh.
Kaldenbach, Mrs. Wm. 3 ch O H&L N West St Beach City.
Kaley, Andrew section manager R1 Maximo Wash 4 & 38 Ind tel.
Kaley, Joe farming O 65a 3h 9c R1 Maximo Wash 4 & 38 Ind tel rhh.
Kaley, Mary housekeeper R1 Maximo Wash 4 & 38 Ind tel.
Kaley, Thomas farming O 65a 3h 9c R1 Maximo Wash 4 & 38 Ind tel.
Kallagher, Sarah J. Justus.
Kelleker, John (Clara) 1 ch farmer T 64a 2h 1c R2 Beach City Su Cr 67 Ind tel ihi.

TRADE-MARK
I TELL U. Flory SAVES U MONEY

We Sell the Best That Mother Earth Grows At a Living Price

IN 1915—STORES AT CANTON, LOUISVILLE AND NEW BERLIN

The A. B. Flory Grocery and Baking Co.

Kalor, William (Mary) 4 ch laborer T H&L R4 Massillon Perr 72.
Kalp, Mrs. A. L. 5 ch farmer O 122a 2h 6c R3 Navarre Su Cr 99 Ind tel ago.
KALP, GEO. W. (Jennie) genl store & postmaster O B&L Justus Ind tel drth.
KALP, M. E. (Carrie) 2 ch farmer O 46a 14c R3 Navarre Su Cr 99 Ind tel ihh.
Kalp, W. A. 2h 6c Navarre dcao.
Kamerer, Oscar 7a 1h Hartville ich.
Kamerer, Wm. H. 2L Hartville.
Kamp, Christina ret O H&L R1 Middlebranch Pla 96.
Kamp, Claude 4h 4c Hartville dich.
Kamp, D. J. 21a 1h 2c R4 Massillon daa.
Kamp, Frank 160a 1h Greentown ihh.
KAMP, JOHN H. (Mary) 2 ch farming O 105a 4h 12c R2 Canton Pla 99 iiih.
Kamp, Levi (Emma) 4 ch farmer O 32a 3h 2c R1 Hartville Lake 63 gih.
KAMP, OSCAR R. farmer O 22a 2h 2c R1 Hartville Lake 63.
Kamp, Samuel (Catherine) 2 ch farmer O 155a 1c R1 Hartville Lake 82 dth.
KAMP, WM. E. day laborer T H&L R1 Middlebranch Pla 96.
KAMPFER, ALBERT (Elizabeth) 1 ch carpenter T 4a 1h 1c R5 Canton 82.
Kampfer, Alfred (Nona) 1 ch farming O 20a 1h 4c R1 Louisville Nim 46.
Kampfer, George machinist bds 3h R5 Canton 82.
Kanaga, A. F. 1h Beach City doh.
Kanaga, S. L. 2h Wilmot tch.
Kanaga, S. S. (Angeline R.) 1 ch ret O H&L Wilmot ihh.
Kanary, James C. North Lawrence.
KANDEL, ABRAHAM C. section man Minerva Pari West St.
Kandel, Clarence farmer R3 Canton Pla 80 B tel.
KANDEL, DAN'L (Susan) 2 ch farm & truck O 7a 2h R3 Canton Pla 80 B tel.
Kandel, Norman (Nettie) farmer T 49a 2h 2c R1 New Berlin Lake 1.
Kandel, Oscar (Lettie) 2 ch farming & dairy T 62a 3h 7c R2 Louisville Nim 38 grh.
Kandel, Simon 1h 1c Louisville dch.
Kandel, Saml. W. (Eliza) 1 ch day worker O H&L Minerva Pari West St tio.
Kandel, Saml. W., Jr., moulder Minerva Pari West St.
KANDEL, W. H. (Katie) 3 ch farming T 60a 7h 14c R1 Louisville Nim 52 B tel dddo.
Kandle, Herman L. 2h R 5 Massillon ihh.
Kandle, S. N. (Sarah) 3 ch farmer T 157a 9h 15c R5 Massillon Tus 105 ddio.
Kandle, Tom 1h Osnaburg dth.
Kandle, Walter (Katie) 3 ch farmer T R1 Louisville Nim 52 B tel.
Kane, Harry laborer N Main St Waynesburg.
Kane, Howard laborer N Main St Waynesburg.
Kane, Isaac (Jennie) 5 ch painter T H&L 1h N Main St Waynesburg.
Kanel, Godfred (Anna) 2 ch shoe repair man T Shop R1 New Berlin Pla 96.
Kanel, Gottfred (Anna) 8 ch shoemaker O 1a New Berlin Lake 68.
Kansberger, J. W. (Annie) 1 ch farmer O 60a 3h 7c R3 Navarre Beth 43 Ind tel.
Kappel, Wm. 4h 8c Bolivar trh.
Karbohm, Wm. (Maggie) 5 ch shoemaker O H&L R2 North Lawrence Tus 29.

Before and After. The Old House and the New of One of Our Folks.

Karl, Mary housekeeper New Berlin Pla 12.
Karlen, David (Louise) 10 ch farming O 118a 7h 20c R1 Maximo Wash 11 dodh.
KARLEN, JACOB (Elizabeth) 3 ch farmer T 160a 5h 13c R1 Waynesburg Sand 9 B tel ddh.
Karn, Cora A. 1L Waynesburg.
Karns, James Waynesburg rh.
Karper, Caroline 2h 3c R2 Louisville goo.
Karper, Jos. 40a 1c R2 Louisville ito.
Karrenbauer, George 1h R1 Massillon ihh.
Karrenbauer, Henry R1 Massillon dhh.
Karrenbauer, John R1 Massillon dhh.
Karrenbauer, Michael (Margaret) 7 ch miner O H&L 2h R1 Massillon Tus 85 Ind tel dhhh.
Karrenbauer, P. (Katherine) 4 ch miner O H&L R1 Massillon Tus 84.
Karrer, Hilda bds R4 Massillon Perr 68.
Karrer, Thos. C. (Clara) 4 ch machinist 18½a 2h 4c R4 Massillon Perr 68 coh.
Karrer, Wm. R1 Massillon ihh.
Kartner, Mrs. ret T &HL E Gorgas St Louisville.
Kaser, Lester 2h 4c R2 Navarre odo.
Kassakowski, Mary Navarre.
Kaufer, Henry 16a 1h 3c Massillon igh.
Kaufman, Christ. Jr. (Cora E.) 3 ch farmer T 192a 7h 14c R7 Canton Perr 84 B tel ddph.
Kaufman, Christ, Sr., 6h 5c R3 Massillon doci.
Kaufman, Frank farmer & thresher R1 Middlebranch Pla 88.
Kaufman, Frederick (Margaret) 5 ch farmer & truck O 7a 2h 1c R1 Middlebranch Pla 88.
Kaufman, F. H. (Myrtle) 6 ch school teacher T ¾a R2 North Laurence Tus 4.
Kaufman, Frederick J. (Alice) 1 ch farmer O 63a 4h 12c R3 Massillon Jack 31 tto.
Kaufman, Harry station agent North Lawrence tio.
Kaufman, John shop man R1 Middlebranch Pla 88.
Kaufman, Lizzie T H&L North Lawrence.
Kaufman, Mary E. L Brewster.
KAUFFMAN, CHAS. W. (Ida) 5 ch farmer T 50a 2h 6c R2 New Berlin Jack 101.
Kauffman, Isaac ret O 5a 1h R1 Canton Jack 110 rc.
Kauffman, Miss Margaret housekeeper R1 Middlebranch Pla 88.
Kauth, Ezra L. milkman R4 Canton 102 B tel.
KAUTH, HARRY (Bertha) 2 ch farmer O 80a 4h 3c R5 Louisville Nim 18 B tel.
Kauth, John (Olivia) 4 ch farmer T 56a 3h 4c R7 Canton Perr 81 oth.
Kauth, Joseph (Mary) 4 ch miner O H&L R1 Massillon Tus 85.
Kaylor, Mark (Anna) 3 ch carpenter O H&L Justus Su Cr 96.
Kayler, W. E. Beach City ihh.
Kaylor, Zachariah Navarre dphh.
Keagy, Mary R4 Canton phh.
Kear, Eva graduate nurse R1 North Lawrence Law 36.
Kear, Levi laborer R1 North Lawrence Law 36.
Kearney, Harry 40a 1h 1c Waynesburg tah.
Keasey, Lewis E. (Minnie) farming O 12a 1h 1c R2 Canton Pla 60 Ind tel ciih.
Keck, Benj. (Clara) 1 ch carpenter R2 New Berlin Jack 78 ta.
KECK, DANIEL (Mary) 3 ch laborer O 1h Greentown Lake 31½ ihh.
KECK, J. F. (Christiana) 1 ch carpenter O H&L 1h R2 New Berlin Jack 78 tdh.
KECK, N. M. (Barbara O.) 14 ch teacher O H&L 1h R2 New Berln Jack 78 dgr.
Keefauver, Kath. L Brewster.
Keefer, Mrs. Fred 2 ch farm owner 132½a 4h 13c Navarre Beth 27 Ind tel irth.
Keefer, Henry (Mary) 2 ch 41a 2h 6c R4 Massillon Perr 64 rrh.
Keehn, Andrew J. 2h 2c R6 Canton rgo.
Keehn, Elizabeth Navarre tthh.
Keehn, Edward A. 1h 1c Navarre ioh.
Keehn, Grover (Lillie) 3 ch carpenter O 3a R3 Navarre Su Cr 99.
Keehn, John 1h 1c Navarre dho.
Keehner, John (Drinda) stationary engineer Ills Pipe Line Co O 2 H&L E Wolf St East Sparta to.
Keel, Jos. L. 74a 5h 14c East Sparta droh.
KEELWER, JOHN East Sparta.
Keener, Mrs. Catherine housekeeping O 17a 1h 2c R1 Paris Wash 55 rh.
Keener, Miss Cora M. housekeeper O 17a 1h 2c R1 Paris Wash 55 doh.
KEENER, FRANK (Annie M.) 1 ch truckr & gardener O 18a 2h 1c R2 Hartville Marl 4 dhpo.
KEENER, G. A. (Elsie) farming & trucker O 92a 4h 10c R1 Hartville Marl 5½ pgo.
KEENER, GEO. D. farmer O 17a 1h 2c R1 Paris, Wash 55 dgh.

Kegler, Mrs. Anthony 80a R4 Massillon dpdh.
Kehl, Fred 4a R3 Canton roh.
Kehl, Herman R3 Canton toh.
Kehl, John 3h R3 Canton gah.
Keifer, Jacob R1 Massillon Law 76.
Keifer, J. L. (Katherine) 5 ch pool room O H&L R1 Massillon Tus 85 B tel th.
Keifer, Peter 1h R2 New Berlin cg.
Keiffer, Gottfred (Mary) cheesemaker O 2a R1 New Berlin Pla 6.
Keim, Albert (Emma) 1 ch farming O 55a 3h 5c R2 Louisville Nim 68 B tel tco.
Keim, A. L. Main St Louisville acoh.
Keim, Miss Burdette dry goods clerk R5 Louisville Nim 23.
Keim, Charles E. Louisville dghh.
Keim, Daniel (Martha) farming O 53a 4h 8c R1 Alliance Wash 43 B tel.
Keim, H. D. (Sarah) dealer in De Laval Cream Sprt O 3a 1h R4 Canton 102 B tel ggh.
Keim, Mrs. J. ret O H&L E Main St Louisville rohh.
Keim, J. M. (Ella) ret O H&L Gorgas St Louisville phh.
Keim, Jas. (Kally) 2 ch ret O H&L 1h W Gorgas St Louisville phh.
Keim, M. J. 1L Louisville dtto.
Keim, Sophia 2 ch ret O H&L 1h E Main St Louisville pch.
Kenzle, Gust Bolivar dah.
Keiser, Geo. W. Hartville coh.
Keiser, William H. 1L Hartville.
Keiser, W. J. Hartville cohh.
Keishel, Joe 1L Middlebranch.
Keitel, Frederick (Minnie) 2ch farmer O 95a 3h 8c R3 Louisville Marl 70.
Keister, Frances Canal Fulton.
Keiter, Miss Bula domestic R3 Canton Pla 109 B tel.
Keiter, Isaac (Mary) 6 ch laborer O 2a R2 Alliance Lex 42 Ind tel chhh.
Keith, Frank farmer R2 Minerva Pari 51 Ind tel.
Keith, Harry (Etta) 2 ch farming O 127a 5h 14c R2 Minerva Pari 51 Ind tel dcih.
Keith, Miss Mary R2 Minerva Pari 51 Ind tel.
Keith, Smith (Della) 4 chil farming O 80a 8h 9c R2 Paris 45 Ind tel dcpo.
Kelhofner, Curtis thresher 1h R6 Canton 32.
Kelhofner, Grover miner & farmer R6 Canton 32.
Kelhofner, Joseph (Ellen) farmer O 20a 1h 3c R6 Canton 32 thh.
Kellar, C. S. Navarre ddhh.
Kellar, Ellen 5h 16c Navarre roh.
Kellar, Eugenia Navarre ghh.
Kellar, Ethel T. stenographer R3 Canton 89 B tel.
Kellar, Guy E. clerk in P O R 3 Canton 89 B tel.
Kellar, Harrison Navarre dphh.
Kellar, John M. (Bessie) 2 ch moulder O 3a R3 Canton 89 B tel.
Kellar, P. D. 2h Navarre gch.
Keller, Aaron J. (Laura) 4 ch farmer O 42a 3h 5c R1 Limaville Marl 94 B tel tdo.
Keller, A. P. (Margaret imp dealer O H&L Canal St Canal Fulton Ind tel.
Keller, C. (Florence) 1 ch craneman O H&L E Main St Louisville.
Keller, Campton Navarre.
Keller, Catherine O H&L E High St Canal Fulton.
Keller, Charles (Dessie) 3 ch coal miner T H&L North Lawrence.
Keller, Clarence (Mary) 10 ch farmer T 80a 5h 7c R4 Massillon drrh.
Keller, C. W. imp dealer Canal St Canal Fulton Ind tel.
Keller, Dallas 1L Hartville icrh.
Keller, Eliz 1L Hartville.
Keller, George (Alice) 4 ch section foreman T 10a R5 Louisville Nim 24.
Keller, Grover C. (Julia) 3 ch farmer O 75a 5h 8c R1 Limaville Marl 94 B tel adh.
Keller, Hiram (Laura) 3 ch farmer O 85a 6h 14c Hartville Lake 92 dgph.
Keller, Homer farming R1 Alliance Wash 43 B tel ooh.
Keller, Jacob (Margaret) 3 ch farming O 60a 6h 12c R2 Alliance Lex 16 Ind tel ach.
Keller, Mrs. John O 1a R2 Massillon Tus 39.
Keller, John (Naomi) 3 ch farmer O 50a 2h 7c R5 Massillon Tus 44 grh.
Keller, Jorden, Jr., 2L Navarre.
Keller, J. C. (Alice) 6 ch farmer O 60a 2h 6c R2 Navarre Su Cr 103 Ind tel gr.
Keller, Jorden E., Sr., Navarre.
Keller, J. O. Hartville ihh.
Keller & Sons autos, buggies & farm mch Canal St Lawrence.
Keller, Leon farmer bds R1 Hartville Marl 5.
Keller, Margaret 40a 3h Canal Fulton tro.
Keller, Michael (Mary) 8 ch celery grower O 10½a 3h 1c R2 Hartville Marl 5 ico. (See adv.).
Keller, Ottilia trucking O 20a R2 Alliance Lex 33.

KELLER, O. A. (Laura) 5 ch farmer T 92a 3h 8c R2 Navarre Tus 54 tgo.
Keller, O. E. Louisville dchh.
Keller, O. F. (Code) 2 ch imp dealer O H&L Cherry St Canal Fulton Ind tel chh.
Keller, Per Lee (Myrtle) 2 ch R F D mail carrier O 4L&H 2h Massillon Tus 86 ith.
Keller, Price Massillon dgh.
Keller, Viola bookkeeper R1 Alliance Wash 43 Ind tel.
Keller, Wm. North Lawrence.
Keller, Zach 2h 8c R1 Alliance drdh.
KELLEY, G. C. (Mae) 1 ch farming T 80a 5h 10c R2 Alliance Lex 47 B & Ind tels ath.
Kelley, Peter (Regina) 4 ch miner O H&L 1h R1 Massillon Tus 85 oh.
Kelly, Mrs. Catherine ret R1 Paris Wash 60 Ind tel.
Kelly, Elsie housekeeper R2 70.
Kelly, Jess (Gertrude) 1 ch carpenter T H&L Minerva Pari 91 B & Ind tels.
Kelly, John 3L Navarre.
Kelly, R. L. (Ida) 1 ch clerk O H&L New Berlin Pla McKinley Ave B tel.
Kemery, Lydia R4 Massillon dhoh.
Kemery, Wm. R4 Massillon chh.
Kemp, Augusta G. 2 ch farming O 9a R1 Massillon Perr 2 ph.
Kemp, B. W. ret O 2a R5 Louisville Nim 23.
Kemp, Edward moulder R1 Massillon Perr 2.
Kemp, Emma housework R1 Massillon Perr 2.
Kemp, Fred 1c R1 Box 193 Massillon gh.
Kemp Hotel, hotel T H&L Magnolia B & Ind tels.
Kemp, Magdalene nurse R1 Massillon Perr 2.
Kempka, Miss Anna domestic R5 Louisville Nim 24 B tel.
Kendall, P. M. (Ethel) 2 ch minister O 3a R3 Canton 89 Ind tel tdh.
Kendig, John M. 1h Lake ich.
KENDLE, J. H. (Ella) 6 ch farmer T 73a R1 Hartville Lake 106 gih.
Kendle, J. H. (Ettie) 1 ch farming T 131a 4h 7c R1 Middlebranch Pla 87.
KENDLE, THOMAS (Amelia) 1 ch carpenter O 2a 1h R2 Osnaburg 30.
Kendzora, Wm. 6L Osnaburg.
Keniray, John coal miner North Lawrence.
Keniray, Margaret ret O H&L North Lawrence.
Kennedy, Donald (Alice) farmer T R4 Canton Osna 11.
Kennedy, Edna Canton Osna 11.
Kennedy, E. H. (Jennie B.) farmer O 160a 7h 20c R4 Canton Osna 11 cogo.
Kennedy, J. L. Waynesburg ihh.
Kennedy, W. A. L Brewster.
Kennie, Clement A. (Belle) 8 ch O 80a 4h 8c R2 East Sparta Pike 84.
Kenny, Thom. (Mary) 2 ch boiler worker O H&L R2 Navarre Su Cr 53 oh.
Kent, Eugene 1h R4 Massillon dth.
Kepler, Andrew 2h 2c R1 Canal Fulton tah.
Kepler, Minnie 2 ch factory T H&L New Berlin Pla 12.
Keplinger, Mary 1L Navarre.
Keplinger, Wm. 2h Navarre ioh.
Kerbi, Joe (Lizzie) craneman at steel works T 10a R4 Alliance Lex 67.
Kerby, C. H. 1c Brewster ci.
Kerchner, Frank (Lena) 5 ch miller O H&L Cottage Ave Louisville B tel.
Kerchner, Mary A. Louisville ghhh.
Kerges, Theodore Navarre oh.
Kerhin, E. (Kate) 5 ch meat market T B&L 2h Second St Brewster dio.
Kern, Sarah 100a 1h 9c R2 Massillon tao.
Kerr, Frederick 1L Minerva.
Kerr, John (Anna L.) farming T 60a 1c R1 Moultrie Pari 101.
Kerr, Mary D. ret R1 Osnaburg 73 B tel.
Kerr, Thomas H. (Lucy) 2 ch minister O 215a 1h W Wolf St East Sparta chh.
KERR, W. S. (Abbey) farmer O 60a 3h 5c R1 Osnaburg 73 B tel rhh.
Kerstetter, Albert (Jennie) O H&L N Nickel Plate St Louisville thh.
KERSTETTER, C. V. (Sophia) 2 ch farmer O 96a 3h 11c R2 North Lawrence Tus 29 gco.
Kerstetter, G. W. (Luella) 6 ch yard boss O H&L Washington Ave Louisville.
Kerstetter, J. J. (Ella) 3 ch janitor T H&L N Mill St Louisville B tel.
KERSTETTER, P. B. (Jennie) 2 ch ret O 162a 1h R1 Massillon Tus 80 B tel dhrh.
Kerteske, C. J. 3h 16c R3 Louisville dohh.
Kertscker, Edward 1c Wilmot cc.
Kessler, Dan'l A. shearman R3 Canton Pla 74 B tel.
KESSLER, FABIAN D. pressman R3 Canton Pla 74 B tel.
Kessler, John 5h 7c Waynesburg gro.
Kessler, John 1c Massillon dch.
Kessler, Ralph H. machinist R3 Canton Pla 74 B tel.

Kessler, Wm. A. (Mary) trucking O 1a 1h R3 Canton Pla 74 B tel.
Kester, William pool room Liberty St Osnaburg.
Kester, W. C. (Hattie E.) 1 ch coal miner O H&L Walnut & Berger Sts Osnaburg dhhh.
KESTERKI, CHARLES (Lucinda) 2 ch farmer T 117a 3h 16c R3 Louisville Marl 101 Ind tel.
Kestler, Chas. 3h Navarre chh.
Kestner, Richard R4 Massillon oh.
Ketler, Clarence North Lawrence doo.
Ketterer, G. D. billiards & pool T Store Minerva Pari Market Ind tel.
Kettering, Albert (Sarah J.) blacksmith O H&L 1h W Lisbon St Waynesburg ph.
Kettering, J. J. (Anna M.) 6 ch farmer T 106a 4h 12c R4 Canton Osna 6 B tel rih.
Kettering, Milton (Dora) farmer T 2h 4c R1 Canton Jack 78 cgoo.
Kettering, Susan R1 Canton Jack 56 B tel toph.
Kettering, Sarah A. 1L Waynesburg.
Kettler, Arthur (Osceola) 4 ch shop man T H&L Wooster St Canal Fulton.
Kettler, Clarence electrician North Lawrence.
Kettler, Harry (Nellie) 2 ch painter T North Lawrence.
Kettler, James coal miner North Lawrence.
Kettler, Miss Laura O H&L North Lawrence.
Kettring, Walter (Amelia) 1 ch farmer O 30a R4 Canton 16.
Keummeck, Jacob Brewster.
Keyes, Thomas 2h 3c Canton tio.
Keyser, Byron (Josephina) 3 ch farmer O 91½a 5h 10c R1 Hartville Marl 25 ddch.
Keyser, Frank 3h 15c Limaville doao.
Kibler, Golies 3L Waynesburg.
Kibler, Hugh (Estella) contract work T Walnut St Minerva Ind tel.
KIBLER, JOHN (Ruth) well driller & saw mill O H&L 1h Walnut St Minerva Ind tel tch.
KIBLER, W. L. (Kitty) grocer & general merchandise O 2a R2 Alliance Lex 47 B tel pph.
Kiefaber, Fred O. 3h 7c North Industry pao.
Kiefer, D. P. 2a 1h Limaville dah.
Kiefer, Geo. (Mary) 2 ch farmer T 160a 8h 15c R1 New Berlin Jack 98 pah.
Kiefer, George (Carrie) 4 ch coal miner O 4a R1 Massillon Law 76.
Kieffaber, Henry (Belle) 1 ch farmer O 60a 4h 11c R1 Navarre Beth 77 rpo.
Kieffaber, S. A. (Methia) 1 ch bookkeeper O H&L R3 Canton 89 B tel.
Kieffer, Louis 6h 13c Navarre dddo.
Kienzle, Charles 7h 9c East Sparta icho.
KIENZLEY, A. C. (Mary) 2 ch farmer & teamster T 106a 4h 11c R1 Bolivar Beth 96 B tel rdo.
Kiko, Fred 1c Massillon th.
Kile, Hamilton (Maude) 2 ch farmer & screen door factory employee T Hartville Lake 92 ghh.
Kile, Josiah (Lydia) carpenter O H&L Box 4 New Berlin Pla 8.
Kilgore, E. L. Navarre dph.
KILGORE, G. H. (Viola M.) 2 ch gen farmer T 80a 4h 8c R5 Massillon Tus 93 rho.
Kilgore, L. L. 80a 4h Justus aho.
Kilgore, N. L. farmer T 139a 6h 14c R1 Justus Su Cr 29 Ind tel dghh.
Kilgore, Mrs. W. B. 7 ch farmer O 139a R1 Justus Su Cr 29 Ind tel.
Killinger, Mary B. 85a Massillon rhh.
Kilway, Gertrude telephone operator Canal Fulton.
Kilway, Myrtle telephone operator N Locust Canal Fulton Ind tel.
KIME, ALBERT (Emma) 7 ch carpenter & farmer O 26a 4h 6c R1 Limaville Lex 5 gdh.
Kime, Harry 1h 5c Bolivar ioo.
KIMES, ARTHUR B. (Mary S.) 1 ch machinist & trucker O 10a 1h 1c R1 Alliance Wash 86 B tel irh.
Kimes, David 1h 6c Osnaburg iac.
Kimes, David 1h R1 Alliance ith.
Kimick, Andrew (Mary) farmer O 10a 1h 2c R1 North Lawrence Law 61 Ind tel ioo.
Kimmel, Addie East Sparta ihhh.
Kimmel, Caroline ret R2 Sparta Sand 12 ihh.
Kimmel, J. F. 1h Hartville doth.
Kimmel, John W. farming O 110a 2h 10c R2 East Sparta Sand 12 doch.
Kimuska, Wm. miner Crystal Spring Jack 20.
Kinary, John North Lawrence.
Kindler, Fred 6h 20c Maximo dpth.
King, A. L. 1h Beach City dch.
King, Chas. (Eola) 3 ch carpenter O H&L R1 Alliance Wash 45.
KING, CHRIST (Clara M.) 2 ch farming & dairy O 71a 3h 9c R3 Canton Pla 117 B tel phh.
King, Edward (Effie) 2 ch carpenter O H&L 1h R1 Alliance Wash 45 B tel.
KING, MISS ELLA R6 Canton Perr 56.

King, Francis (Lottie) 4 ch miner O H&L East Sparta.
King, G. E. 2h Hartville dro.
King, G. G. (Gladys) 1 ch farming O 17a 1h 2c R1 Alliance Wash 44 B tel.
King, Harry 1h Louisville tch.
KING, HENRY miner College Ave East Sparta.
King, Henry Canal Fulton.
KING, HERBERT (Myrtle) laborer T H&L R1 Limaville Lex 2.
KING, HERMAN (Emma) 7 ch farming T 153a 4h 13c R3 Canton Pla 80 cro.
King, H. E. (Jennie C.) 5 ch farmer O 76a 2h 5c R1 Justus Su Cr 35 oro.
King, John 3h 6c Hartville pah.
King, John (Tillie) 1 ch laborer O H&L Limaville.
King, Jos. 3 ch ret O H&L North Mill St Louisville dhh.
King, Joshua 1c Hartville gch.
King, J. D. 2h 3c R5 Canton ide.
King, J. W. ret O 4a 1h R1 North Lawrence Law 14.
King, John Z. (Magdelina) 7 ch farmer O 52a 3h 7c R2 Hartville Lake 53.
King, Lydia A. Minerva tro.
King, Malvern 2L Limaville.
King, Mrs. Nelson (Lottie) 1 ch hotel & saloon T H&L 1h R2 Louisville Nim 75 B tel toh.
King, Mrs. Pauline O 80a 6h 8c R6 Canton Perr 56 pdo.
King, Peter (Rose) ret O H&L 1h High & Cherry Sts Canal Fulton.
Kinion, R. C. (Lou) 1 ch hammer man T H&L N High St Canal Fulton ro.
Kinnaman, Margaret 1h Massillon ipo.
Kinney, Albannas U. (Elmira) 11 ch farmer T 84a 4h 6c R2 East Sparta Pike 54 gro.
Kinney, David (Ellen) 1 ch farmer O 64a R2 Osnaburg 45.
Kinney, Isaac 1h East Sparta.
Kinney, W. F. 20a 1h 1c Osnaburg ddd.
Kinsinger, Samuel (Littie) 4 ch farming O 85a 7h 27c R1 Hartville Lake 81 diih.
KINSLEY, ANTHONY (Anna) 2 ch farmer O 25a 2h 4c R1 Hartville Lake 79 agh.
Kinsley, Aaron A. Hartville ihh.
Kinsley, Andrew D. (Elsie) 4 ch farming & poultry O 51a 3h 8c R1 Middlebranch Pla 93 B tel dhgh.
Kinsley, C. F. 1h Hartville aagh.
KINSLEY, C. F. (Ida O.) 5 ch farmer O 154a 6h 35c R1 Middlebranch Lake 105 iiah.
KINSLEY, DANIEL F. (Ruth) 2 ch farmer O 14½a 1h 2c R1 Hartville Lake 93 ihh.
Kinsley, D. G. (Sarah) 12 ch ret farmer O 55a 4h 11c R1 Hartville Lake 93 dadh.
Kinsley, Emery 1h Hartville dhh.
Kinsley, Emma bds R1 Hartville Lake 93.
Kinsley, Ervin (Maud) 2 ch farmer O 42a 2h 3c R1 Hartville Lake 93 thh.
Kinsley, Henry (Hannah) 1 ch farmer O 5a 1h 1c R1 Hartville Lake 82 itdh.
KINSLEY, WM. N. (Mary) 4 ch farmer O 50a 1h 10c R1 Hartville Lake 93.
Kintigh, Ova J. (Emma) 1 ch farmer T 56a 3h 8c R4 Canton 106 gah.
Kintigh, William P. (Lorena) farmer O 56a 1h R4 Canton 106 B tel rh.
Kipfer, Emanuel (Ada) 5 ch timberman T 1a Justus Su Cr 96.
Kipfer, J. H. (Mary) 3 ch farmer O 21a 2h 2c R5 Massillon Tus 20 ich.
Kipfer, Mrs. Susan 3 ch O 9a R2 Navarre Su Cr 54 ih.
Kirk, Belle housekeeper Canal St Canal Fulton.
Kirk, Carrie Canal St Canal Fulton.
KIRK, CHAS. B. (Cora) 4 ch miner T 32a R2 North Lawrence Tus 29 ohh.
Kirk, Cyrus Y. Canal Fulton.
Kirk, Dalwick Canal Fulton.
Kirk, Grace clerk Canal St Canal Fulton.
Kirk, Hazel Canal St Canal Fulton.
Kirk, H. Dwight 3h 5c R1 Canal Fulton adh.
Kirk, Mrs. Jane 2 ch O North Lawrence.
Kirk, John North Lawrence.
Kirk, Matthew coal miner North Lawrence.
Kirk, M. B. ret O H&L 2h Canal St Canal Fulton thh.
Kirk, Orrin Canal St Canal Fulton.
Kirk, Richard (Mary) 2 ch marshal O H&L N Locust St Canal Fulton.
KIRK, RAYFIELD S. (Cora) 4 ch farmer O 81a 2h 3c R1 Limaville Marl 91 ith.
Kirk, Sarah ret O H&L North Lawrence.
Kirkbride, Robert (Alma) farmer O 66a 4h 10c R2 Limaville Marl 93 pro.
Kirven, Miss Belle potter Fown St Minerva.
Kirven, Miss Jennie potter Fown St Minerva.
Kirven, John (Jennie) 5 ch laborer T H&L Fown St Minerva.
Kirven, John (Mary) 3 ch miner T H&L R2 North Lawrence Tus 29.
Kisner, E. L. (Mary) 2 ch farmer O 52a 4h 5c R2 Massillon Tus 72 Ind tel gah.
Kissinger, Bertha Greentown toh.
Kister, John 2h Minerva cdh.

Kittinger, Curtis garage man W Market St Canal Fulton.
Kittinger, F. L. (Emma) garage T H&L Canal St Canal Fulton ioh.
Kittinger, G. W. (Elizabeth) 7 ch farmer O 91a 3h 8c R2 Massillon Tus 39 Ind tel gco.
Kittinger, J. N. O H&L W Market St Canal Fulton idhh.
Kittinger, John R. 9 ch farmer O 9a R2 North Lawrence Tus 31.
Kittinger, Louis carpenter O H&L E High St Canal Fulton oh.
Kittinger, Nellie W Market St Canal Fulton.
Kittinger, Wm. (Clarissa) 2 ch farmer O H&L 1c R2 Massillon Tus 89.
Kitzmiller, Andrew (Eliz.) 3 ch farmer O 211a 5h 12c R1 Navarre Beth 32 dood.
Kitzmiller, Charity P. T H&L Nassau St Osnaburg.
Kitzmiller, Harry (Mary) 2 ch farmer O 80a 3h 8c R5 Canton 115 B tel ach.
Kitzmiller, I. E. R4 Canton dohh.
Kitzmiller, Jacob (Delilah) farmer O 59a 3h 4c R5 Canton 79 tdh.
Kitzmiller, W. H. (Florence A.) 6 ch farming O 90a 6h 3c R5 Canton 119 B tel dtdh.
Klar, R. F. Beach City coh.
Klatter, Edward farming O 1a 3h R1 Canton Jack 110 rro.
Klatter, Mrs. Sarah Ella housekeeper O 1a R1 Canton.
Kleckner, Emma R1 Massillon Law 78.
Klein, Cath. Navarre.
Klein, Daniel Middlebranch ohh.
Klein, Henry (Elenore) laborer O H&L R1 Alliance Wash 45.
Klein, Sylvester 1h Navarre iih.
Kleitz, C. C. farming Robertsville Pari 13.
Kleitz, C. E. (Elizabeth) farming O 39a 2h 3c Robertsville Pari 13 cto.
Kleitz, Geo. Osnaburg.
Kleitz, Howard 1h 2c Osnaburg coo.
Kleitz, Orpha May R2 Osnaburg 76 B tel.
Kleitz, Washington (Louisa) farmer O 57½a 5h 6c R2 Osnaburg 76 dcro.
Kleiver, John 13a 1h 2c Canton dah.
Klett, Miss Mary nurse O H&L Minerva Pari 114 irio.
Klett, Vernon 1h R5 Massillon gh.
Klick, Ed. (Emily) 2 ch farmer & thresher O 50a 10h 12c R4 Massillon Perr 45 B tel dhdh.
Klick, Frank (Minnie) 4 ch farming & threshing T 160a 7h 13c R4 Massillon Perr 58 B & Ind tel pohh.

Stark County is Noted for its Fine Horses.

Kline, Anna E. housekeeper O H&L R3 Canton Pla 129 chhh.
Kline, Christian 1h Crystal Springs ch.
KLINE, C. I. R2 Canton.
Kline, Miss Catherine O R1 New Berlin Pla 54 Ind tel.
Kline, Elizabeth O 2a R1 Massillon Law 76.
Kline, Elizabeth 2h 12c New Berlin gih.
Kline, Edward S. (Edna M.) 4 ch farming T 110a 4h 11c R1 New Berlin Pla 45 dtph.
KLINE, FRANK farmer R2 Osnaburg Pari 18.
KLINE, FRANKLIN farmer bds R2 Navarre Perr 22 Ind tel pcdh.
Kline, Fred (Vesta) 1 ch laborer T H&L R1 Massillon Perr 4.
Kline, Geo. 77a 1h 2c R3 Massillon dga.
Kline, Galen W. 2h Bolivar irh.
Kline, Jac Beach City.
Kline, Jacob (Sarah E.) farmer O 73a 4h 4c R2 Navarre Perr 22 Ind tel.
Kline, Jacob farmer 80a 4h 5c R4 Massillon Perr 22.
KLINE, JOHN (Elizabeth) farming O 54a 3h 10c R1 New Berlin Pla 54 Ind tel.
Kline, J. J. (Catherine) 3 ch janitor O H&L Greentown Lake 18.
Kline, Miss Laura R. stenographer R1 New Berlin Pla 54 Ind tel.
KLINE, MILTON (Dora) 2 ch cement worker T H&L 1h 1c Box 115 Middlebranch Pla 95 dgh.
Kline, Miss Mary C. nurse R1 New Berlin Pla 54 Ind tel.
Kline, Philip farming O 48a 1h 6c R2 Osnaburg Pari 18 toh.
KLINE, RUFUS (Ada) 1 ch farmer & dairy O 78a 3h 17c R2 Paris 66 Ind tel.
Kline, William coal miner R1 Massillon Law 76 ddto.
KLING, J. W. Canton.
Klingaman, C. B. 1h North Industry iph.
Klingaman, George Louisville idhh.
Klingaman, Henry farmer R1 Louisville Nim 32.
Klingaman, Herman farmer R1 Louisville Nim 32.
Klingaman, John (Amanda) farming O 97a 4h 17c R1 Louisville Nim 32 didh.
Klingaman, Sarah Ann 1h 3c R2 Alliance cih.
KLINGAMAN, W. I. (Emma) 1 ch hardware H&L 2h E Main St Louisville ihh.
Klingel, E. H. (Laura R.) farmer O 60a 3h 7c Justus Su Cr 61 Ind ado.
Klingel, R. W. 1h 1c Justus garh.
Klingeman, Miss Sadie dressmaker R1 Louisville Nim 32.
Klingeman, Susan ret O 2a R1 Middlebranch Nim 4.
Klinger, Elmer (Mamie) 1 ch farmer T R5 Louisville Nim 23 dch.
Klingelsmith, Alexander (Osie) 4 ch farmer O 2a 1h R2 Massillon Tus 40 igh.
Klinglesmith, Iola R2 Massillon Tus 40.
Klingman, Andrew lumberman T 1h E Main St Louisville.
Klingman, Sara 4 ch farming 1h 3c R2 Alliance Lex 16 Ind tel.
Klopfenstein, Miss Ada school teacher R2 Paris 62 Ind tel.
Klopfenstein, Benj. ret farmer O 160a 2h 2c R2 Canton Pla 106 B tel dccoh.
Klopfenstein, Miss Carrie school teacher R2 Paris 62 Ind tel.
Klopfenstine, Ely 2 ch trucker O 2a 1h E Broad St Louisville ghh.
Klopfenstein, John farmer R2 Paris 62 Ind tel.
Klapfenstein, Miss Lydia R2 Canton Pla 106 B tel.
Klopfenstein, Paul farmer R2 Paris Paris 62 Ind tel.
Klopfenstein, Peter 21a 1h 3c Louisville chh.
KLOPFENSTEIN, REBECCA 4 ch farming O 82a 4h 6c R2 Paris 62 Ind tel goh.
Klopfenstein, Miss Ruth domestic R2 Paris 62 Ind tel.
Kloppman, Miss Katherine R2 Waynesburg Sand 15 B tel dihh.
Kloppman, Murlea student R2 Waynesburg Sand 10 B tel.
Kloppman, Wm. (Elizabeth) 1 ch farming T 100a 3h 6c R2 Waynesburg Sand 15 B tel dtdh.
Kloppmann, Elizabeth milliner R1 Waynesburg Sand 31 B tel.
KLOPPMANN, HENRY (Clara C.) tin shop O H&L 1h Magnolia B tel rho.
Kloppmann, John (Catherine) ret farmer O 80a 3h 8c R1 Waynesburg Sand 31 B tel.
Kloppmann, Laura housekeeper R1 Waynesburg 31 B tel.
Klotz, Mrs. Eva ret O H&L R4 Canton Osna 6 B tel.
Klotz, G. A. (Lillie) breeder of Holstein & Friesian cattle T 141a 5h 40c R4 Canton 97 B tel iroi.
KLOTZ, RUTH Louisville.
Klotz, Samuel (Elta) 7 ch thresher T H&L 1h E Main St Louisville B tel.

Klotz, W. E. R3 Canton rhh.
Klumpp, John W. (Emma) engineer O 2H&L E Wolf St East Sparta oh.
Knapp, Junius (Ora) 5 ch pit car wkr T H&L R1 Canal Fulton Law 53.
Knave, Clarence farmer T R5 Louisville Nim 20.
Knave, Miss Laura L. housekeeper T R5 Louisville Nim 20.
Knee, De Len 1L Minerva.
Knee, Mrs. Uriah housekeeper O H&L Minerva Pari Liberty St.
Kneffler, Rosa 3 ch housekeeper R1 Canal Fulton Osna 57.
Knepper, Amelia O H&L Liberty & Market Sts Osnaburg.
Knepper, Curt (Jennie) 1 ch farming O 24a 2h 4c R1 Waynesburg Sand 55.
Knepper, Charles H. (Rebecca) farmer T 46a 5h 11c R2 Louisville Nim 70 B tel dohh.
Knepper, Charles M. R1 Louisville.
Knepper, Emma 1L Osnaburg.
Knepper, Homer (Ida) 1 ch farmer T 85a 3h 6c R2 Osnaburg 83 B tel gto.
Knepper, Jos. 1L Waynesburg.
Knepper, Minnie dressmaker Liberty & Market Sts Osnaburg.
Knepper, Oscar tile worker Liberty & Market Sts Osnaburg.
Knepper, Rebecca Louisville iahh.
Knerr, Chester R2 Navarre oh.
Knerr, Harry R2 Dalton toh.
Knerr, John (Rachel) 9 ch farmer O 25a 1c R2 Dalton Tus 12 ath.
Knesbeck, Mathias R5 Massillon ihh.
Knight, A. L. (Norma) 2 ch potter T H&L Walnut St Minerva.
Knight, E. G. R6 Canton doro.
Knight, H. Alice R1 Navarre Beth 91.
Knight, John (Mary) 6 ch farmer T 160a 7h 14c R1 Navarre Beth 91 dthh.
Knight, John O., Jr. R1 Navarre Beth 91.
Knight, Sarah J. Canal Fulton.
Knight, W. E. (Catherine) hardware salesman O H&L R2 Canal Fulton Law 6 dhh.
Knisely, Chas. 81a 3h Hartville rth.
Knobb, Henry (Margaret) 7 ch miner O 3a R2 Massillon Tus 82.
Knobloch, Henry (Sophia) 3 ch farmer O 45a 2h 1c R2 Massillon Tus 82 ioh.
Knobloch, Marion 114a 8h 3c Massillon phh.
Knodal, Chas. (Barbara) 4 ch farmer O 53a 3h 4c R1 Beach City Su Cr 88 tph.
Knoll, A. S. (Rebecca) farming O 18a 2h 2c R4 Louisville Nim 58 B tel tih.
Knoll, Chas. 2L Osnaburg.
Knoll, Elizabeth R1 Alliance iphh.
Knoll, E. F. (Nora) 2 ch farming O 52a 3h 8c R1 Alliance Wash 80 Ind tel dgdh.
Knoll, Jacob (Anna) 4 ch farming O 38½a 2h 5c R1 Alliance Wash 88 B tel odhh.
Knoll, John (Sarah) farming O 80a 3h 8c Maximo Nim 104 doth.
Knoll, Sarah R1 Alliance ihhh.
Knoll, Wesley (Carrie E.) 4 ch farming O 61a 3h 11c R1 Alliance Wash 75 Ind tel iach.
Knop, Abraham ret O H&L 1h 1c R1 Middlebranch Pla 101 dih.
Knop, Ebar 4h 2c 10c Hartville dhdh.
Knop, Elmer J. (Ellen N.) 2 ch farmer O 15a 1h 2c R3 Canton Pla 125 drh.
Knop, Miss Vina housekeeper R1 Middlebranch Pla 101.
Knop, W. A. (Elizabeth) 3 ch farming T 80a 3h 11c R5 Louisville Pla 112 aoh.
Knopf, Miss Helen student R2 Louisville Nim 66 B tel.
Knotts, Anna teacher Magnolia ihh.
Knotts, Grant 1L Magnolia.
Knotts, Hugh (Ellen) 4 ch farmer T 160a 4h 20c R1 Magnolia Sand 22 aih.
Knotts, Irwin B. 1L Magnolia.
Knotts, John E. (Sadie) road supt O College St East Sparta rth.
Knotts, W. L. (Lydia) 1 ch postmaster O H&L Magnolia phh.
Knouff, Daniel (Emma) laborer High St Louisville.
Know, Mary Ellen Church & Market Sts Osnaburg.
Knowles, Homer R. 32a 2h 4c R1 Alliance thh.
Knowles, John A. (Ida) 2 ch trucker O 7a 2h 2c R2 Hartville Marl 4 dio.
Knowles, Morland P. (Grace) 1 ch farmer T 6a 1h 1c R1 Hartville Lake 58 ihh.
Koblentz, Anton (Mary) 1 ch machinist O H&L R1 Navarre.
Koblitz, A. A. (Emma) 6 ch farmer 7h 12c New Berlin Lake 38 Lane St.
Koblitz, Norman (Emma) farmer & cider mill O 37a 2h 2c R1 Lake 24.
Koch, Minnie M. L Brewster.
Kocher, E. A. (Lillian S.) grocery & saw mill T H&L R1 Navarre Perr 56 ihh.

KOCHER, STEPHEN 4 ch ret carpenter O 13a 1h R7 Canton Perr 87 B tel dah.
Kocher, T. R. 3 ch ret O 100a 1h 7c R1 Navarre Perr 57 ggh.
Koehler, Nicholas (Elizabeth) 2 ch blacksmith O E High St Canal Fulton.
Koehler, W. Wilmot.
Koehler, W. G. Beach City ihh.
Koehn, A. H. (Flora) carpenter O H&L R7 Canton Pla 38 B tel.
Koehn, A. W. carpenter O 7a R2 Canton Pla 59 oh.
KOEHN, JOHN, JR. (Martha) 4 ch farmer 115a 3h 9c R7 Canton Jack 72.
KOEHN, JOHN (Edith) 1 ch farming O 5a 1h 2c R1 Canton Pla 33 digo.
Koellner, Fred (Helen) 5 ch shipping clerk T 5 a R5 Louisville Nim 29.
Koffel, J. B. (Elizabeth) harness & shoe repair O H&L Paris 34.
Kohen, Chas. N. 4h 9c R7 Canton odc.
Kohl, Joseph (Elizabeth) 2 ch milk man O H&L R3 Massillon Perr 30 Ind tel ioh.
Kohl, Martin L Brewster.
Kohl, Mary B. 1h 2c R3 Massillon ioo.
Kohl, Rudolph Maximo gh.
Kohler, Jacob 1L Magnolia.
Kohler, J. F. 8c Canton tdo.
Kohler, Mrs. Peter East Sparta pgh.
Kohr, Arthur (Amanda) 4 ch carpenter O 3a R2 Massillon Tus 39.
Kohr, Mrs. Nicholas R5 Massillon coa.
Kohr, Wm. B. Wilmot.
Koller, Peter 35a 1h 3c East Sparta cih.
Kolm, Henry (Elizabeth) 4 ch truck farmer O 7a 2h 5c R4 Canton Osna 5.
Kolnn, William shop man bds R4 Canton Osna 5.
Kolp, Agnes tel operator bds New Berlin Pla 10.
KOLP, ARTHUR salesman bds New Berlin Pla 10.
Kolp, Albert A. (Josephine) collar mkr O H&L New Berlin Pla 10 dco.
Kolp, Cordelia 2L New Berlin.
Kolp, Cyril machinist Box 164 New Berlin Pla 12 B tel.
Kolp, Chas. A. (Celestia C.) 3 ch real estate O 1h 1c R2 Canton Pla 39 B tel dppth.
Kolp, Miss Dorothy M. student R2 Canton Pla 39 B tel.
KOLP, EDWARD P. (Olive) 6 ch carrier O 3a 2h Box 164 New Berlin Pla 12 B tel chh.
Kolp, Henry O H&L New Berlin Pla 10.
Kolp, Jennie L. Justus.
Kolp, Katherine O H&L New Berlin Pla 10.
Kolp, Leo machinist bds New Berlin Pla 10 dhh.
Kolp, Lizzie 1L New Berlin.
Kolp, Nick 2L New Berlin.
KOMEN, FRED J. (Florence) 1 ch farmer T 70a 4h 9c R7 Canton Perr 73 oih.
Kondel, Susan 2h Canton dto.
KONEN, J. C. (Clara) 6 ch farmer O 2a 1h Canton Pla 16.
Konzna, William (Lizzie) 5 ch clay digger O H&L Plum St Osnaburg.
Koons, Francis 2h Beach City dhh.
Koons, V. F. (Mary L.) 2 ch farmer O 40a 2h 1c R2 New Berlin Jack 47.
Koonse, Miss Magdalene school teacher R2 Louisville Nim 72 B tel.
Koontz, Miss Annetta stenographer R2 Louisville Nim 72 B tel.
Koontz, Augustus 3L Osnaburg.
Koontz, B. F. 2h 1c R2 New Berlin dcha.
Koontz, Chas., Sr. 2L Limaville.
Koontz, Clarence (Laura) O H&L R1 Canton 4.
KOONTZ, E. B. (Elizabeth) 1 ch farming O 50a 3h 6c R1 Paris Wash 61 Ind tel drgh.
Koontz, E. H. (Matilda) farming O 80a 2h 4c R1 Paris Wash 62 Ind tel gah.
Koontz, E. J. 2L Limaville.
KOONTZ, FAY W. Aultman.
Koontz, Mrs. Hannah R. (wid) 1 ch tel exchange T H&L Magnolia Ind tel.
Koontz, John 2h R4 Massillon cph.
KOONTZ, SYLVESTER (Elizabeth) 2 ch farming O 64a 3h 8c R2 Louisville Nim 72 B tel.
Koontz, Vernie operator Magnolia Ind tel.
Kooves, Louis (Louisa) 8 ch farmer O 80a 7h 13c R2 New Berlin Jack 91.
Kopes, Jos. (Mandalia) laborer O H&L S Mill St Louisville.
Koppman, Henry 1L Magnolia.
Korp, John (Helen) 3 ch farmer O 8a 1h 2c R2 Canton Pla 116 dth.
Koyder, Geo. (Rachel) harness maker O H&L Lincoln Way Minerva.
Krabill, Aaron (Mary) 3 ch farming & machine dealer O part 110a 4h 24c R3 Louisville Wash 12 B tel.
Krabill, Adam (Emma) farming O 85a 3h 12h R1 Maximo Nim 109 Ind tel pth.
Krabill, Albert farm, stock & poultry O R2 Louisville Nim 47 B tel dchh.
Krabill, A. D. 4h 16c R3 Louisville dgph.
Krabill, Christian (Fannie) ret 1h R4 Louisville Wash 30 Ind tel idhh.

Krabill, Carl L. farmer R1 Osnaburg 95 Ind tel.
KRABILL, C. M. (Annie) 2 ch farmer O 36a 2h 2c R6 Canton Perr 89 rhh.
Krabill, David (Susan) 3 ch farming O 60a 3h 9c R3 Louisville Nim 102 igdh.
Krabill, D. E. (Emma) grader O H&L R1 Navarre Perr 58 rh.
KRABILL, D. W. (Wilda) 1 ch merchant O H&L E Main St Louisville ihhh.
Krabill, Miss Ella domestic R3 Louisville Nim 78 B tel.
Krabill, Harvey R3 Louisville Nim 78 B tel.
KRABILL, HENRY (Etta) 2 ch pony breeder & dealer 1241a 10h 6c R1 Maximo Wash 31 & 11 Ind tel dphh. See adv.
KRABILL, HOMER (Minnie) 1 ch farm-O part 275a 11h 42c R4 Louisville Wash 29.
Krabill, Homer A. bds R6 Canton Perr 89.
Krabill, Harry J. 6h 15c R3 Louisville dghh.
Krabill, Mrs. Harvey L. R3 doh.
Krabill, John (Eliza) 1 ch farmer O 10a 1h 1c R1 Maximo Nim 109 ith.
KRABILL, JOSEPH (Elizabeth) 5 ch farmer & dairy O 80a 3h 12c R4 Louisville Wash 29 Ind tel dtih.
Krabill, Jacob A. (Anna) farming O 80a 3h 9c R1 Maximo Nim 107 Ind tel.
Krabill, Jacob E. 3h 8c Maximo pth.
KRABILL, JACOB J. (Manda) ret O W Gorgas St Louisville chhh.
Krabill, John J. 2h 3c R3 Louisville cah.
Krabill, Katie housewife O 20a 1h 2c R1 Louisville Nim 53.
Krabill, Mrs. Lena ret O H&L R2 Canton Pla 86 B tel.
Krabill, L. J. (Eva) 5 ch buyer & shipper of live stock T 160a 6h 12c R1 Paris Wash 61 Ind tel pgh.
Krabill, Magdalena 2L Middlebranch.
Krabill, Mrs. Mariah ret R3 Louisville Nim 81 B tel.
Krabill, Noah Emma) 1 ch farmer O part 275a 11h 42c R4 Louisville Wash 30 Ind tel otrh.
Krabill, Peter laborer O 160a R1 Maximo Wash 31 & 11 Ind tel.
Krabill, Sam (Carrie) 4 ch farmer O 83a 5h 14c R1 Osnaburg 95 Ind idgo.
Krabill, S. S. (Emma) 4 ch farmer O 100a 4h 14c R4 Louisville Osna 67 B tel.
Krabill, Wilson E. bds R6 Canton Perr 89.
Kraft, Albert laborer bds R1 Massillon Tus 85.
Kraft, Anton (Bertha) 5 ch repair man T H&L 1h 1c R3 Massillon Perr 30 dgh.
Kraft, Bernadette A. bds R1 Massillon Tus 85 Ind tel.
Kraft, Mrs. Catherine (wid) O5a R1 Massillon Tus 85.
Kraft, Frank (Margaret) 2 ch laborer O 10a R3 Massillon Perr 30.
Kraft, Helen C. collector Stark Telephone Co bds R1 Massillon Tus 85 Ind tel.
Kraft, John C. (Mary) 1 ch molder O H&L R1 Massillon Tus 85 oh.
Kraft, Margaret 10a 1c Massillon doo.
Kraft, Vincent A. clerk bds R1 Massillon Tus 85 Ind tel.
Kraft, Sylvester J. clerk bds R1 Massilon Tus 85 Ind tel.
KRAHLING, GOTTLIEB R3 Alliance.
KRALL, JNO. Middlebranch adrh.
Krall, O. F. (Cora A.) 1 ch carpenter O H&L R7 Canton Pla 66.
Krall, Paul H. 1h R4 Canton ith.
Kram, George (Anna) 1 ch machinist T H&L Maximo Wash 7.
Kramer, Andrew R. 2h 4c Massillon cth.
Kramer, Emma 2h 1c R5 Canton cgh.
Kramer, J. R. (Bertha) 2 ch railroader T B&L First St Brewster.
Kramer, Lawrence (Catherine) 6 ch farmer O 30a 2h 3c R4 Canton Osna 16 ioh.
Kramer, Michael 1 ch farmer T 4h 4c R1 Lake 2 ggh.
Krautz, John (Anna) farmer 100a 2h 4c R1 Navarre Perr 57 ooh.
KRAUTZ, THO. (Mary) 2 ch farmer O 52a 3h 8c R7 Canton Perr 58 tpph.
Kratsch, Albert Bolivar ohh.
Kraum, Martha Wilmot.
Kraus, Frank Brewster oh.
Krause, Joseph (Mary) 1 ch farmer O 26a 2h 2c R1 Massillon Tus 84 drh.
Krause, Richard Massillon doh.
Krawl, Paul (Esther) 1 ch freight trucker T H&L 1h R4 Canton 90.
Krear, Edward (Jane) laborer O 2a R1 North Lawrence Law 36.
Krear, Ollie O H&L R1 North Lawrence Law 36.
Krear, Thomas (Ada) ret O H&L Cherry & Locust Sts Canal Fulton.
Kreasea, Robert farmer T 16a 3h 2c R1 Canton Pla 23.
Krebbs, George Canal Fulton.
KREBS, NICHOLAS molder O 9a R2 Massillon Tus 82.
Kreibuill, Henry D. R3 Canton goh.

KREIBUILL, M. J. R3 Canton cgih.
Kreibuill, Rebecca R3 Canton rih.
Kreibuill, Sarah E. R3 Canton aih.
Kreibuill, W. C. R3 Canton poh.
Kreider, Alice M. stenographer R4 Massillon Perr 71 Ind tel.
Kreider, Edwin (Emma) farmer O 23a 3h 3c R4 Massillon Perr 71 Ind tel.
Kreider, William H. farmer 1h R4 Massillon Perr 71 Ind tel.
Krieger, David 131a 2h 9c Paris irdh.
Krieger, Ed. 4h 10c New Berlin dcth.
Krieger, Fred R5 Massillon ihh.
Kreiger, John 1h Paris iddo.
Kreiger, Raymond S. (Verna E.) farmer T H&L 1h R2 Paris Osna 93 Ind tel.
Kreiger, W. C. (Clara B.) 7 ch miner O 15a 2h 1c R1 Dalton Tus 3 orh.
Kreighbaum, A. T. Brewster.
Kreighbaum, D. R. (Mary) 2 ch farmer O 67a 4h 14c R1 Hartville Marl 7 dtpo.
Kreighbaum, Eva M. Hartville ahh.
Kreighbaum, Fred New Berlin tro.
Kreighbaum, G. W. 2h 6c Justus gdh.
KREIGHBAUM, J. A. (Nancy) 3 ch carpenter T 1a R1 Hartville Lake 58.
Kreighbaum, John O. (Lillian M.) real estate H&L 1h Box 223 New Berlin Pla 12 Ind ioh.
Kreighbaum, Kate Greentown rhh.
Kreighbaum, Lena 1h Greentown cihh.
Kreighbaum, Lloyd Lake dhh.
Kreighbaum, William (Alice) 3 ch farmer T 18a 2h 4c R1 Navarre Beth 61.
Kreighbaum, W. B. 24a 1h Lake diph.
Kreiling, Emma Wilmot goh.
Kreiling, F. P. (Mary) 2 ch drug store O H&L 1a Wilmot Su Cr 15 Ind tel roh.
Kreiling, Henry 104a Wilmot.
KREILING, J. N. Wilmot.
Kreiling, Seville Wilmot rhh.
Kreitz, Margt. Navarre.
Krell, J. H. (Malinda) ret farmer O H&L 1h Box 34 Middlebranch Pla 89.
Krepps, George Margaret Ret O H&L Canal Fulton.
Kresea, Robert 3h 4c R1 Canton ooh.
Kress, George (Magdalena) farming O 15a 3h 1c R5 Louisville Nim 10 irh.
KRICHBAUM, A. T. (Lucy) 3 ch farmer & fertilizer agent O 68a 3h 6c R1 Justus Su Cr 33 Ind tel pgh.
Krichbaum, Fred L. (Nellie) foreman Hoover Co O H&L New Berlin Pla 10.
Krichbaum, George (Katherine) 6 ch farming O 10a 1h 2c R1 Navarre Beth 82 irh.
KRICHBAUM, G. W. (Clara) 7 ch farmer T 127a 4h 9c R1 Justus Su Cr 35 Ind tel.
Krichbaum, Thomas Navarre ith.
Krickerick, Peter L Brewster.
Krider, Bertha R2 Osnaburg 75.
Krider, Edward farmer 1h R2 Osnaburg 75.
KRIDER, HENRY (Melinda) farmer O 79a 2h 10c R2 Osnaburg 75 drgo.
Krider, H. E. Osnaburg thh.
Krider, J. Hartville iohh.
Krider, Mary Hartville ihdt.
Krider, Malinda Osnaburg ichh.
Krieger, Carrie E. R2 Paris Osna 93 Ind tel.
Krieger, David (Catherine) farming O 131a 3h R2 Paris 9 & 6 Ind tel.
Krieger, Ed. (Annie) T 160a 4h 11c R1 New Berlin Jack 91.
KRIEGER, GEORGE (Mary) farmer O 73a 2h 6c R2 Paris Osna 93 Ind tel gdo.
Krieger, John farmer R2 Paris 9 & 6 Ind tel.
Krier, Edward Massillon do.
Kring, Cleophas (Susan) farmer & carpenter O 12a 2h 1c R4 Louisville Wash 21 chh.
Kring, John J. 3h 1c Louisville cro.
Kring, M. V. (Florence) dairy & creamery O 4a 4h R5 Louisville Nim 22 tdh.
Krinney, W. F. (Malinda) 1 ch farming O 20½a 1h 1c Osnaburg 38.
KRIPP, ISAAC (Eliza) 3 ch celery farmer O 6¼a 1h Aultman Lake 11 B tel.
Krisher, Earl R4 Massillon ahh.
KRISHER, EDWIN A. (Olive) 3 ch farmer T 98a 3h 7c R1 Canton Perr 77 ihph.
Krisher, Mrs. Philip 100a 2h 12c R4 Massillon ogih.
KRISHER, WM. R4 Massillon pah.
Krites, Ed. (Mary) 7 ch thresherman O 25a 2h 2c R1 North Lawrence Law 64.
Kroft, Andre 2L Maximo.
Kroft, Chas. (Esther) 1 ch farmer T 117a 4h 19c R1 Osnaburg 64 B tel dtri.
Kroft, Harry (Florence) 2 ch auto supplies & repairs T H&L Louisville Nim E Main St B tel dcch.
Kroft, J. N. (Alice) farmer O 117a 3h R1 Osnaburg 64 B tel.
Kroft, Wm. New Berlin dhhh.
Krohle, Louis Louisville dhhh.
Kropf, Barbara 6 ch O 65a R6 Canton Perr 90.

Kropf, Henry Louisville drhh.
Kropf, H. C. (Katherine) 1 ch ret O H&L E Main St Louisville.
Kropf, Homer J. (Lucy) cafe Louisville Nim Washington Ave B tel dthh.
Kropf, Miss Irene stenographer O R3 Louisville Nim 98.
Kropf, Jacob T 65a 3h R6 Canton Perr 90 rph.
Kropf, Joseph ret O R3 Louisville Nim 98 roh.
Kropf, Mrs. Mary R3 Canton Pla 80 B tel ihhh.
Kropf, Wm. farming O 65a 3h 6c R3 Louisville Nim 98.
Krow, George (Rachel) 3 ch machinist T H&L Church & Market Sts Osnaburg.
Krug, J. W. R1 North Lawrence chh.
Krug, Samuel (Myrtle) 3 ch miner O ½a 1h R2 Dalton Tus 6 drh.
Krumlauf, Caroline housekeeper R3 Canton 89 B tel.
Krumlauf, Chas. H. 3h 2c Osnaburg oio.
Krumlauf, Donald (Esther) clerk T R4 Canton Osna 6 Ind tel.
Krumlauf, Donald M. student R3 Canton 89 B tel.
Krumlauf, G. farmer T 1h R1 Alliance Wish 50 ioh.
Krumlauf, H. L. mine foreman, Nassau St Osnaburg.
Krumlauf, Jacob farmer T 2h R1 Alliance Wish 50.
Krumlauf, John (Alice) coal miner T H&L Robertsville Pari Town St.
Krumlauf, W. E. 1 ch banker O 1a 1h R3 Canton 89 B tel tth.
Krumlauf, W. M. (Frances) coal dealer O Nassau St Osnaburg B tel.
Krumsoy, Danl. ret farming R2 New Berlin Pla 12 B tel dtchh.
Kruschinsky, Wm. 1h 2c Crystal Springs ro.
Kryder, Chandis R1 Osnaburg 36 B tel.
Kryder, Chandis D. farmer O R4 Louisville Nim 56 B tel.
Kryder, Edwin 2h 3c R4 Massillon ogh.
Kryder, Geo. Minerva io.
Kryder, G. H. (Sidney) dairy & blooded stock O 96a 4h 48c R4 Louisville Nim 56 B tel ihgh.
Kryder, Henry G. (Sidney) 1 ch farmer O 96a 4h 39c R4 Louisville Nim 35 B tel.
Kryder, John (Margaret J.) ret farmer O 6a 1h 2c R7 Canton Pla 38 tth.
Kryder, Joseph (Maud) 1 ch farmer T 1h R1 Osnaburg 62.
Kryder, W. G. Minerva.
Kugler, Mrs. Sarah (wid) 1 ch farming O 234a 1h 5c R1 Waynesburg Sand 29 B tel drth.

Filling a Silo with a Modern Cutter.

Kuhns, A. E. (Isabelle) farmer T 107a 2h 2c R5 Massillon Tus 109.
Kuhn, Edward (Cora) 1 ch farmer T 1h 1c R1 Navarre Beth 62.
Kuhn, E. F. 3h 9c Lake pph.
Huhn, Glenn R1 Navarre Beth 62.
KUHN, H. G. (Artie) farmer O 46a 3h 7c R2 Louisville Marl 36 B tel crh.
Kuhn, John (Harriet) 2 ch farmer 15a 1h 1c R1 Navarre Beth 58.
Kuhn, J. H. 3h 7c Hartville dhoh.
KULGOVSKI, MICHAEL (Caroline) quarryman O 2a R1 Massillon Law 77.
KULLMAN, MARTIN E. 2 ch farmer T 160a 7h 6c R1 Bolivar Beth 47 Ind tel.
Kunkley, W. H. (Carrie E.) ret farmer O H&L New Berlin Pla 10 drh.
Kuntc, Peter (Amelia) 2 ch ret farmer O 1a R2 Massillon Tus 69 B tel.
Kuntz, Edward Navarre.
Kuntz, Louis 80a 5h 14c R1 New Berlin iooo.
Kuntze, Miss Anna Limaville ihh.
Kuntze, W. C. Limaville gh.
Kuntze, Wm. F. 7h 12c R2 Massillon diro.
KUNTZMAN, J. J. (Josephine) 5 ch celery trucker 8 20-100a 4h 6c R2 New Berlin Jack 104 oap.
Kurtz, A. A. 1h Hartville dioh.
Kurtz, Mrs. Caroline ret T Joe Kurtz Est R1 Lawrence 59 Ind tel chh.
Kurtz, Cora L. 1L Minerva.
Kurtz, Ella Minerva ah.
Kurtz, Esther school teacher R1 North Lawrence Law 36 Ind tel.
Kurtz, E. J. 7h 13c Lake dgih.
Kurtz, Frank Minerva ro.
Kurtz, F. S. (Anna) 1 ch farmer O 80a 5h 17c R1 North Lawrence Law 36 Ind tel dghh.
Kurtz, Helen G. 1L Hartville.
Kurtz, J. E. (Emma) jeweler & optician O H&L Minerva Pari 91 Ind tel thhh.
Kurtz, J. H. (Edith) 4 ch coal miner O H&L W High St Canal Fulton.
Kurtz, J. J. 3h 10c Hartville ddch.
KURTZ, J. N. (Dean) 2 ch dry goods O H&L Minerva Pari Lincoln Way Ind tel doh.
Kurtz, Bros. Minerva tthh.
Kurtz, Lydia A. 59a 3h 4c Navarre oco.
Kurtz, Mildred W High St Canal Fulton.
Kurtz, O. W. 4a Minerva.
Kurtz, Stephen R1 Lawrence 59 Ind tel.
KURTZ, S. D. (Daisy) 2 ch farmer T 63a R2 Navarre Su Cr 103 Ind tel oh.
Kurtz, U. R. 187a 2h 2c Hartville ogrh.
KURTZ, MRS. WM. 1 ch farmer O 53a 2h 7c R2 Navarre Su Cr 103 Ind tel
Kurtz, William (Dema) 2 ch farmer T 100a 5h 10c R1 Lawrence 35 Ind tel dcth.
Kurtz, W. R. (Helen) secy Minerva Sav & Trust Co T H&L Lincoln Way Minerva Ind tel dhh.
KURTZEMAN, FRANK W. (Emma) 3 ch farmer T 80a 5h 8c R2 New Berlin Jack 96 gpo.
Kurzen, A. J. (Bessie) 3 ch school teacher O H&L 1h R2 Massillon Tus 39 dco.
Kuster, John 1h 1c R1 Navarre chh.
Kutschbach, Ed. Wilmot.
Kutcher, Eliz. Beach City.
Kutscher, Wm. 2h 4c Beach City dorh.
Kutz, Chas. 2h Middlebranch dhhh.
Kutz, Clem. (Etta) farming & dairy T 136a 11h 18c R2 Canton Pla 116 dggh.
Kutz, Emery (Emma) 7 ch farmer T 80o 2h 10c R1 Lake 30.
Kutz, John (Catherine) 5 ch farmer O 15a 1h 2c R2 Louisville Marl 69 dhh.
Kutz, William farmer R5 Louisville Osna 67.
Kutz, Winfield farmer bds R2 Louisville Marl 69.
KUTZNER, CALVIN farming O 130a 5h 20c R1 Middlebranch Pla 88 Ind tel rogh.
Kyle, A. S. Beach City dhhh.
Kyle, Chas. (Laura) laborer T H&L R2 Navarre Su Cr 45.
Kyle, E. R. (Mary) 5 ch minister 4¼a 4h Beach City Su Cr 78 Ind tel iao.
KYLE, H. H. (Keturah E.) 1 ch farmer O 59a 2 h 6c R1 Beach City Su Cr 86 Ind tel dcho.
Kyle, Ivan (Leona) greenhouse O 2 1-10a Beach City Su Cr 78 ghh.
Lab, John C. 125a 3h 6c East Sparta pgo.

TRADE-MARK
I TELL U
Flory
SAVES U MONEY

We Sell the Best That Mother Earth Grows At a Living Price

IN 1915—STORES AT CANTON, LOUISVILLE AND NEW BERLIN

The A. B. Flory Grocery and Baking Co.

Labbe, Chas. (Louisa) 2 ch shoe dealer O H&L E High St Canal Fulton.
Labbe, Edward bookkeeper E High St Canal Fulton.
Labbe, Lewis (Anna) 1 ch shoe dealer O E High St Canal Fulton dhh.
Labbe, William (Emma) 2 ch salesman O H&L E Cherry St Canal Fulton ihh.
Labus, Bert (Lizzie) 4 ch sawmill man T R7 Canton Pla 66 dhh.
Labus, Edwin (Carrie) 1 ch potter foreman O H&L Wine St Minerva.
Labus, Emma 1L Minerva.
Labus, Wm. (Lillie) 4 ch livery man O Minerva Pari Town St oh.
La Chat, R. R. (Sadie) 6 ch miner O 2a 4h 2c R2 Massillon Tus 72 Ind tel chh.
Ladina, Jas. Navarre.
Lagg, Matthew, Sr. (Margaret) ret O H&L North Lawrence.
Lahli, Alfred (Emma) 5 ch farmer T 78a 5h 14c R1 Limaville Marl 94.
Lahm, Josie 2L East Sparta.
Lahr, Chas. E. R1 Middlebranch iih.
Lahr, Henry, Sr. R1 New Berlin toh.
Lahr, H. A. (Jennie) 5 ch farmer O 34a 3h 4c R1 Hartville Lake 63 och.
Lahr, Martin (Fannie) 2 ch trucker O 7¼a 1h 1c Lake 39 ph.
Lahr, Roy farmer R1 Louisville Nim 43 B tel.
Lahr, Ruth teacher R1 Lake 5 B tel.
Lahr, Wm. J. (Sarah) 5 ch farmer T 80a 3h 8c R1 Louisville Nim 43 B tel toh.
Laiblin, Garfield G. (Rose G.) 1 ch farmer O 47a 4h 4c R1 Hartville Marl 24 ddch.
Laiblin, W. C. Canton ghh.
Lair, Alonzo (Jennie) 5 ch blacksmith O H&L 1h R2 Louisville Nim 71.
Lair, Miss Emma R2 Louisville Nim 73.
Lair, Joseph (Amanda) 3 ch blacksmith O H&L 2h 3c R2 Louisville Nim 73.
Lair, Miss Rulie R2 Louisville Nim 71.
Laird, John C. (Mary) 4 ch shoemaker O H&L R2 East Sparta Pike 77.
Laird, J. S. 1 L Paris.
Laird, John T. miner R2 East Sparta Pike 78.
Laird, Miss Sarah A. domestic R2 East Sparta.
Lallement, Frances 1L Louisville.
Lallement, Lizzie 2L Louisville.
Lamb, Clarence machinist R1 Massillon Perr 5.
Lamb, Henry C. (Lucy) 5 ch farmer O 8a 1h 1c R2 Massillon Tus 82 doh.
Lamb, Jacob (Mary) farmer O 32a 1h R1 Massillon Perr 5 iih.
Lamb, Joseph W. (Lillie) 2 ch miner O H&3L Canton Road East Sparta iio.
Lamberson, Etta R1 Canton ahh.
Lamberson, Geo. (Gerima) 2 ch farmer trucker 30a 2h 2c R1 Canton Jack 59 tar.
Lamborn, E. H. 1h R1 Alliance tdth.
Lamborn, O. H. Navarre Rd Canton dih.
Lambright, W. K. (Cora A.) 2 ch mch foreman 1½a R4 Massillon Perr 66 B tel ah.
Lamiell, Alvin coal miner R2 Louisville Nim 71.
Lamiell, Mrs. Elizabeth housekeeping H&L R2 Louisville Nim 71.
Lamiell, Mrs. Ella R4 Massillon Perr 83.
Lamielle, Eusebe 1h 3c Louisville coh.
Lamielle, George (Elvina) 3 ch farmer T L 1c R3 Louisville Nim 75.
Lamielle, Lawrence laborer T R3 Louisville Nim 78.
Lamiell, Louis A. (Emma) 3 ch laborer O H&L Washington St Louisville.
Lamielle, Mary E. R4 Massillon dihh.
Lamielle, Nicholas 2L Louisville.
Lamielle, Peter (Josephine) 1 ch farming O 3a 1h R3 Louisville Nim 78.
Lamiell, Walter farmer R2 Louisville Nim 71.
Lamoreaux, D. V. (Rose) asst wreck master T B&L Jackson St Brewster B tel.
Lamoreaux, J. W. (Isabella) 7 ch wreck master O B&L Jackson St Brewster B tel.
Lanby, Mrs. Jacob R28 Aultman.
Lancaster, Henrietta 2L Limaville.
Landon, Emeline 1L Louisville.
Lang, Wm. (Anna) ret O 30a 1h 1c Paris 63 B tel dhh.
Langanke, Antonia K. Navarre.
Langenfeld, John (Louisa) 7 ch miner O 1a 1c R1 Massillon Tus 78 th.
Langkamp, Henry R2 Beach City.
Lanham, W. H. Limaville dhh.
Lanning, C. S. (Alpharell) varieties O H&L Main St Brewster ohh.
Lanning, Thomas 2h Brewster po.
Lantz, Daniel 1h R3 Canton dhh.
Lantzer, B. F. R1 New Berlin tgh.
Lantzer, Carrie R4 Massillon ohh.
Lantzer, Christian Beach City.
Lantzer, C. F. (Adda) 2 ch farmer T 185a 4h 9c R1 Justus Su Cr 31.
Lantzer, E. G. 1h Beach City doh.
Lantzer, Fred 4h 5c Justus pch.

Lantzer, Geo. A. 20a 1h 3c New Berlin irh.
Lantzer, J. A. (Della) 4 ch teamster O H&L 1h R1 Massillon Tus 88 B tel gh.
Lantzer, J. H. (Lovina) 3 ch farmer O 34a 5h 5c R5 Massillon Tus 107 Ind tel trh.
LANTZER, WALTER R1 Lake.
LANZER, WM. H. R1 Box 13 Beach City.
LAPP, A. E. R3 Alliance.
Lapp, John 126a 4h 9c Lake dhgh.
LAPPIN, L. R. (Grace) 2 ch farming T 65a 4h 11c R6 Canton Perr 88 B tel rdh.
Laporte, C. M. (Cora E.) 5 ch oil worker O 14a 2c R1 North Lawrence Law 37.
Larcker, Chas. Navarre.
Lare, Fred (Josephine) 12 ch farming O 70a 2h 5c R1 Limaville Lex 5 B tel oah.
LARE, FRED, JR. (Elsie) 5 ch O 20a 2h 1c R1 Limavillle Lex 5 cch.
Lare, Henry (Grace) 2 ch trucker O 20a 1h R1 Limaville Lex 5 dah.
Lare, Joseph 4 ch shop hand T H&L R1 Limaville Lex 5 doh.
Larenz, Cath. Canal Fulton.
Larson, Frank (Sarah) 2 ch sheet mill O 6a 1h R7 Canton Perr 85.
Larue, Louisa 6L New Baltimore.
Lash, Allen (Katherin) 3 ch T 83a 3h 4c R1 Navarre Perr 54 gih.
Lash, C. D. (Clara) engineer T H&L 1h R1 Justus Su Cr 60.
Lash, Dessie Bolivar ahh.
Lash, D. W. Beach City dah.
Lash, G. A. (Rosella) 2 ch farmer O 100a 5h 9c R3 Navarre Beth 36 Ind tel degh.
Lash, H. L. 3h 3c Strasburg ito.
Lash, J. F. 3h 5c Bolivar aoo.
Lash, L. S. (Emma) 1 ch school teacher T B&L Fourth St Brewster.
Lash, Mary J. Beach City.
Lash, Richard M. 83a 4h 12c Navarre pth.
LASH, WELLINGTON (Amelia) 8 ch farmer O 80a 3h 3c R1 Justus Su Cr 32 Ind tel cro.
LATHAM, A. F. (Bessie) 4 ch farmer T 120a 4h 13c R5 Massillon Tus 26 gdo.
Latham, John (Victoria) 6 ch mill worker T H&L R5 Massillon Tus 100.
Latham, Wm. (Laura) 7 ch farmer O 20a 2h 2c R5 Massillon Tus 110 dbo.
Lathamer, Russell L. mechanical engineer R3 Canton Pla 117 Ind tel.
Latheimer, August (Mary) farming O 10a 1h 1c R1 Canton Pla 23.
Laubach, E. H. (Catharin R.) 1 ch minister Reform Church parsonage 1h Robertsville Pari Town igo.
Laubach, James A. student Robertsville Paris Town.
Lauber, John (Ella) 3 ch well driller O H&L 1h R3 Louisville Nim 78.
LAUBY, MRS. A. J. R1 New Berlin.
Lauby, G. E. 1h Aultman irh.
LAUBY, J. A. (Marie) machinist R1 New Berlin Lake 16.
Lauby, Levi (Mary Alice) 80a 1h 3c R1 New Berlin Jack 88 B tel dgh.
Lauder, Wm. gardener R2 Canton Pla 40 B tel.
Lauer, Arthur (Etta) 2 ch farmer O 60a 5h 9c R1 Hartville Marl 25.
Lauer, Jacob Lake dphh.
Laughkamp, Samuel L. Beach City.
Laughlin, M. S. (Laura) 2 ch hammerman T 19a R4 Alliance Lex 67 Ind tel.
Laursen, Frank 1h 1c R7 Canton chh.
Lautender, Milo (Lucille) 1 ch bricklayer T 8a 2c R2 Mapleton Osnaburg.
Lautender, Sarah A. ret O 8a R2 Mapleton Osnaburg.
LAUTER, ORA D. R6 Canton.
LAUTON, JEREMIAH (Lucretia) 2 ch farmer T 4a 1h 2c R1 Greentown Lake 7.
Lautz, Dan'l (Levina) carpenter O 1a 1h R3 Canton Pla 117.
Lautzenheiser, Allen (Hazel) laborer T 100a 6h 14c R1 Maximo Wash 15 Ind tel.
LAUTZENHEISER, CONRAD ret O 32a 4c R2 Paris 59 Ind tel.
Lautzenheiser, David farmer O R1 Louisville Nim 40.
Lautzenheiser, De Witt student R2 Paris 66 Ind tel.
Lautzenheiser, Miss Ella housekeeper R1 Maximo Wash 15 Ind tel.
Lautzenheiser, Eliz. 1L Louisville.
Lautzenheiser, Elizabeth ret R2 Paris 6 Ind tel.
Lautzenheiser, Miss Elizabeth housekeeper R2 Paris 59 Ind tel.
Lautzenheiser, Esther L. student O R3 Louisville Nim 98 B tel.
Lautzenheiser, Earl R. 1h North Industry ah.
Lautzenheiser, Geo. 5 ch market farmer O 52a 3h 3c R2 Paris 66 Ind tel cph.
Lautzenheiser, Homer A. 1h North Industry ro.
Lautzenheiser, H. M. (Orwilda) 3 ch T H&L 2h E Main St Louisville B tel ihhh.

LAUTZENHEISER, JOHN (Elizabeth) farming O 71a 3h 17c R5 Louisville Nim 29 irhh.

Lautzenheiser, J. E. (Martha) farming O 20a 2h 3c R2 Paris 43 gho.

LAUTZENHEISER, LEVI (Ida M.) farming & butchering & dairy O 70a 8h 37c R3 Louisville Nim 98 B tel ichh.

Lautzenheiser, Louis (Florence) 1 ch ret O H&L 1h E Main St Louisville B tel dhh.

Lautzenheiser, Miss Mary housekeeper O R3 Louisville Nim 98 B tel.

Lautzenheiser, Miss Mary housekeeper O R5 Louisville Nim 29.

LAUTZENHEISER, M. L. (Lucetta) 1 ch thresher sawyer & farming O 30a 2h 3c R4 Louisville Wash 16 Ind tel gth.

LAUTZENHEISER, PETER (Lydia A.) brdr of horses O 100a 6h 14c R1 Maximo Wash 15 Ind tel trth. See adv.

LAUTZENHEISER, PETER (Maggie E.) 3 ch farming O 57a 3h 10c R2 Paris 6 Ind tel dcch.

Lautzenheiser, Raymond C. student O R3 Louisville Nim 98 B tel.

Lautzenheiser, Sherman (Dillia) 4 ch farming O 50a 3h 7c R4 Louisville Nim 90 B tel.

Lautzenheiser, Theodore M. farmer & dairy O R3 Louisville Nim 98 B tel.

Lautzenheiser, V. F. (Elizabeth) laborer O H&L E Main St Louisville.

LAUTZENHEISER, WINFIELD (Bertha Mae) farming T 132a 4h 10c R3 Louisville B tel.

Lautzenhiser, Wm. farmer O R5 Louisville Nim 29.

Lautzenheiser, Wm. H. (Ella) 2 ch school teacher T R3 Louisville Nim 98.

Lautzer, Laura housekeeper R3 Canton Pla 74.

LAUSSEN, FRANK R7 Canton Perr 87.

Lavelle, Edgar (Ozelma) 2 ch general clerk O H&L Superior St Brewster.

Lawrence, A. G. (Elsie) 2 ch hardware O H&L North Lawrence Ind tel gao.

LAWRENCE, ALFRED L. moulder O H&L Vine St Box 5 Minerva.

Lawrence, C. J. (Ellen) farmer O 63a 3h 4c R2 Canal Fulton Law 40 & 11 Ind tel pgo.

Lawrence, Mrs. Katie O H&L W Market St Canal Fulton.

Lawrence, L. C. (Cora) 4 ch farmer T 160a 6h 14c Lawrence 33 phh.

Lawrence, L. M. (Aramintha) 4 ch farmer O 120a 9h 19c R2 North Lawrence Law 31 & 34 Ind tel dcgh.

LAWRENCE, OHIO (Annie) 2 ch farmer O 106a 4h 8 c R1 Canal Fulton Law 80 Ind tel cdgh.

Lawrence, Mrs. Susan O H&L W Cherry & W High Sts Canal Fulton.

Lawver, Geo. W. 1h 3c Lake irh.

Layman, Geo. Navarre.

Leading, August laborer R1 Massillon Perr 4.

LEASURE, ABIGAIL R2 Alliance.

Leasure, E. J. (Gertrude) 2 ch farmer T R2 Paris 41.

Leasure, James (Amy) farming O 5a 1h 1c R2 Paris 41 dao.

Leasure, Leonard (Abbie) 1 ch trucker O 4a R2 Alliance Lex 30.

LEASURE, WILLIAM (Florence) 2 ch farming O 62½a 3h 6c R2 Alliance Lex 30.

Leaver, Ellen T Mary Leaver Est 5a Locust St Canal Fulton.

Leaver, Rose school teacher T Mary Leaver Est 5a Locust St Canal Fulton.

Lebeau, Adolph ret O H&L Minerva Pari West St.

Le Beau, Miss Caroline housekeeper O Minerva Pari West St.

LE BEAU, GEO. M. (Mary) 3 ch farmer O 160a H&L 3h 16c R1 East Sparta Pike 48 coto.

Le Beau, John East Sparta ihhh.

Le Beau, John farmer T R3 Canton 89 Ind tel.

Le Beau, Jas. A. 1L New Berlin.

Le Beau, Wm. (Anna C.) 3 ch farmer O 109a 5h 15c R2 New Berlin Jack 77 torg.

Le Beau, W. A. (Rosa) 3 ch farming T 1h R3 Canton Pla 119.

Le Berth, Harry (Anna) 1 ch shop man T H&L Wooster St Canal Fulton.

Lebreel, C. (Pearl) butcher T H&L 3h R2 Alliance Lex 47.

Lebrell, Miss Hanna O H&L Limaville.

Lebrell, Miss Huldah O H&L Limaville.

Lebrell, Ted (Mabel) 1 ch laborer T H&L Alliance Lex 47.

LEE, ARTHUR farming & embalmer 1h R1 Waynesburg Sand 31 B tel.

Lee, Bennie M. (Mary) 2 ch delivery clerk T 3a 1h R7 Canton Pla 34 Ind tel.

Lee, H. A. 1h Waynesburg ihh.

Leech, Gerheart (Ida) 2 ch cigarmaker T H&L New Berlin Pla 12.

Leeds, Allen (Margaret) ret O R1 Lake 4 dhh.

LEEDS, JOHN farming O 3h 1c R1 Lake 4 chh.

Leeper, Geo. C. (Mary) 4 ch farmer 170a 6h 15c R4 Massillon Perr 47 Ind tel dopo.
LEEPER, MRS. JAS. R4 Massillon.
Leeser, John R. (Mary) 2 ch farmer T 80a 4h R3 Massillon Jack 23 dphi.
Leeser, L. M. (Emma) 1 ch ret O H&L Lake 4 iah.
Leeser, Wilma Lake 4.
Legg, Matthew North Lawrence.
Legg, Robert (Jennie) 2 ch coal miner T H&L North Lawrence rhh.
Leggett, J. L. L Brewster.
Legrom, Emma Massillon dhh.
Lehman, A. (Frances) painter O H&L Waynesburg Sand Main St.
Lehman, Geo. Navarre oh.
Lehman, G. W. L. truck farmer O 21a R1 Canton 6.
Lehman, Loretta bookkeeping R1 Canton 6.
Lehman, Mary A. housekeeping R1 Canton 6.
Lehmiller, Flora 21a North Industry.
Lehmiller, Jacob ret O 47a R5 Canton 119 B tel idh.
Lehmiller, J. F. 1h North Industry cgrh.
Lehmiller, J. G. 50a R5 Canton orh.
Lehmiller, Samuel (Julia) 3 ch coal miner O 2a 1h R5 Canton 119 B tel irh.
LEHMILLER, W. J. (Gertrude M.) 1 ch farmer T 47a 3h 5c R5 Canton 119 B tel ghh.
Lehner, W. P. Beach City.
Lehr, Howard W. (Florence M.) 5 ch mayor O H&L Box 87 New Berlin Pla Royer St.
LEHR, HOWARD W. (Florence) 5 ch sign painter New Berlin Pla 10.
Leib, Clara 4h Lake ioh.
Leib, Medilla 4h 4c Aultman pgh.
Leibole, Daniel 1h R3 Massillon doh.
Leibole, Hiram R3 Massillon rh.
Leichley, Jesse 3h 10c R1 Massillon rrh.
Leichtamer, Ralph 2L Magnolia.
Leiendecker, Chas. (Ida) 3 ch contractor O 7a Fourth St Massillon Perr 66 B tel rhh.
LEIFER, JACOB 7 ch farmer O 154a 10h 8c Justus Su Cr 56 Ind tel.
Leifer, Piola L. 1h Justus thh.
LEIFFER, IRVIN Justus Su Cr 101.
Leiger, A. J. tailor T H&L N Mill St Louisville.
LEIGHLEY, J. K. (Sophia) 5 ch farmer T 165a 4h 7c R1 Massillon Tus 88 Ind tel.
Leinbach, H. W. Brewster ddh.
Leininger, Benj. (Elizabeth) 3 ch laborer H&L R4 Massillon Perr 37.
Leininger, Charles R2 Canal Fulton Law 43.
Leininger, Eli R4 Massillon rh.
LEININGER, WILLIAM (Mary) farmer T 117a 6h 13c R2 Canal Fulton Law 43 dhio.
Leish, F. W. Main St Louisville tht.
Leishure, Fred (Isadora) 2 ch mill worker O 6a R3 Canton 89.
LEITER, C. N. garage Navarre ddhh. (See adv.).
Leiter, G. O. 5h 7c Navarre tgro.
Leith, Rev. T. B. (Louisa A.) minister Presby manse E High St Canal Fulton.
Leitner, A. L. 4h 9c Limaville dtho.
Lemon, Harry A. (Ava) carpenter T W Gorgas St Louisville.
Lemon, Miss Sarah Wooster St Canal Fulton.
Lengo, Harriet A. North Industry.
Lenhard, Grace Beach City thh.
Lenhard, McKinley 4h 5c Beach City diho.
Lenhard, Stella Beach City cio.
Lenhart, Mrs. Emaline housekeeping O H&L R1 Paris Wash 61 ddhh.
Lenhart, Emmet 1h East Sparta go.
Lenhart, E. E. Wooster ahh.
Lenhart, Mary Leiter Navarre ihh.
Lennis, Wm. C. Maximo thh.
Leno, Charles (Annie) brickyard fireman Nassau St Osnaburg.
Leno, Martha Wilmot.
Lentz, Allen (Elda) 3 ch meat cutter O H&L Washington Ave Louisville.
Lentz, Chas 2h 6c R1 Canton ago.
Lentz, Chas. Navarre oh.
Lentz, Edna M. 1L Louisville.
Lentz, Homer 3a 6h 12c R1 Maximo drrh.
Lentz, Mrs. Mary Minerva tcro.
Lentzenher, Daniel laborer R1 Maximo Wash 7.
Lenz, Calvin Wilmot.
Lenz, J. F. (Eva) 2 ch barber O B&L Wilmot Su Cr 13.
Lenz, J. J. (Clara) 1 ch sexton O B&L Wilmot Su Cr 13 Ind tel.
Lenz, T. F. Wilmot ah.
Leonard, C. M. R4 Massillon dih.
Leonard, Jos. (Anna) 2 ch laborer 1a R1 Massillon Perr 4.
LEONARD, JAS. (Dora A.) trucking 4a 1h R7 Canton Perr 82 doh.
Leonard, John A. 1h Crystal Springs tra.
LEONHART, MRS. JOHN R1 Box 89 Navarre Beth 54 dgih.
LEOPOLD, AUGUST (Deborah) 4 ch farming T 72a 2h 4c R1 Canton Pla 24 Ind tel oih.

Leopold, Adolph A. (Isabella) custodian county club T R1 Canton Pla 26 B tel.
Leopold, Herman mechanic R1 Canton Pla 24 Ind tel.
LERCH, CALVIN J. (Sarah) dairy T 120a 7h 31c R1 Canton Perr 74 B & Ind tels cdrh.
Lerch, I. W. 1h Canal Fulton dtco.
Lesh, Alice Louisville ihhh.
Lesh, Byron Osnaburg 36 B tel.
Lesh, C. B. Middlebranch cghh.
LESH, DOROTHY housekeeper 1 pig R1 Box A New Berlin Pla 7.
Lesh, Dan'l B. (Jennie) 1 ch blacksmith & wheelwright O 4a R5 Louisville Nim 24.
Lesh, Ed. (Elnora) farming O 16a 2h 2c R2 Louisville Nim 17 goh.
Lewis, Emma E. Magnolia daro.
Lesh, E. L. (Sarah) leather worker O H&L Box 18 New Berlin Pla 7.
Lesh, Miss Fannie student R2 Louisville Nim 17.
Lesh, Geo. 1L Louisville.
Lesh, Harvey railroad man O H&L N Nickel Plate St Louisville.
Lesh, Helen R1 Osnaburg 36 B tel.
Lesh, Howard (Zelda) 1 ch farmer T 100a 3h 8c R1 Middlebranch Nim 5.
LESH, HUGH machinist R5 Louisville Nim 24 Ind tel.
Lesh, H. A. (Effie) hardware clerk O 5a 1h R5 Louisville Nim 23 ghh.
Lesh, Isabella Louisville thh.
Lesh, J. grocer O H&L E Main St Louisville ahh.
Lesh, J. W. 4 ch leather worker T 1c R1 Box A New Berlin Payne 7.
Lesh, L. E. 2h Louisville coh.
Lesh, Mary Ann housekeeper O H&L New Berlin Pla 12.
Lesh, Reuben (Elizabeth) farmer O 31a 2h 5c R1 Osnaburg 36 B tel.
Lesh, Wm. blacksmith & wheelwright R5 Louisville Nim 24 Ind tel.
Lesher, Miss Charlotte housekeeping R1 Middlebranch Pla 96 Ind tel.
Lesher, Elias (Emma) ret O H&L 1h 1c R1 Middlebranch Pla 96 Ind tel rco.
Lesher, Sam'l (Maudela) ret O R2 Canton Pla 40 dhh.
Lesicsko, Mike (Helen) 3 ch cement worker T H&L R1 Middlebranch Pla 101.
LESLIE, MRS. AMOS E. R1 Osnaburg.
Lester, Carl (Beatrice) 1 ch mill workr T 5a 1h R1 Massillon Tus 77.
LETZ, OSCAR C. R2 Minerva Paris 16.
Letzger, Emma C. 1L New Berlin.
Levers, B. E. (Tina) 4 ch bridge worker O H&L R1 Massillon Tus 85.
LEVERS, D. A. (Anna) 5 ch ret farmer O 1a 3h 1c R2 Massillon Tus 69 ocdh.
Levers, David G. (Pearl) 3 ch farmer O 80a 3h 15c R1 North Lawrence 61.
Levers, John S. 3h 3c R2 Massillon ooh.
LEVERS, PERLEE (Jane) 4 ch farmer O 78a 4h 11c R2 North Lawrence Tus 41 dioh.
Levers, Wm. (Lucinda) 5 ch farmer O 34a 1h 4c R2 North Lawrence Tus 41 doo.
Lewis, Chas. farm hand T R1 Paris 5.

Business Section of Louisville.

Lewis, Earnest (Edith) 2 ch machinist T Buffalo St East Sparta.
Lewis, Eliz. North Lawrence.
Lewis, Evan 11a 1c Navarre rc.
Lewis, J. L. (Beca) blacksmith O H&L Waynesburg Sand Lisbon dhh.
Lewis, Mrs. Mary Ann 1h 1c North Industry drh.
LEWIS, REESE E. (Edith) 6 ch miner T H&L R2 North Lawrence Tus 29 ah.
Ley, John (Nettie) 9 ch carpenter T 3½a 1h 1c R1 Canal Fulton Law 48 & 49.
Leyman, Dan. (Catherine) 4 ch farmer O 106a 6h 9c R2 Beach City Su Cr 67 rtph.
LICHTENWALTER, GEORGE C. (Esta) 2 ch farmer O 40a 2h 2c R1 North Industry Pike 38 crc.
Lichtenwalter, Helen R4 Canton dght.
Lichtenwalter, Joseph 160a 1h 3c R3 Massillon chrr.
LICHTENWALTER, J. F. R4 Canton.
Lichtenwalter, J. O. 2h R3 Massillon cth.
Lichtenwalter, Peter C. 60a 2h 2c North Industry cri.
LICHTENWALTER, MRS. KATHERINE North Industry.
Lichtenwalter, L. W. (Libbie) 1 ch traveling salesman Int H Co 2a 1h R3 Massillon Jack 9 dcoo.
Lichtenwalter, W. C. 64a 2h 4c North Industry oro.
Lichty, Ada F. housekeeper O 4a Box 28 New Berlin Pla 8 ihrh.
Lichty, Mary 3h 20c Louisville dioh.
Lichty, Susan 4a New Berlin.
Liebtag, Charles laborer Nassau St Osnaburg.
Liebtag, C. J. (Anna) merchant O H&L Noble St Osnaburg.
Liebtag, Earl F. (Ivinette) postmaster T H&L Noble St Osnaburg.
Liebtag, Mary O H&L Nassau St Osnaburg.
Liebtag, Roy (Delpha) 2 ch blacksmith Nassau St Osnaburg.
Liechty, Miss Evalyne student R5 Louisville Nim 29.
LIECHTY, GOTTFRIED (Lizzie) farmer O 97a 4h 16c R2 Alliance Lex 21 atah.
Liechty, Miss Grace S. seamstress R5 Louisville Nim 29.
LIECHTY, REV. JOHN A. (Isadora S.) 1 ch bookkeeper O 2a 4c R5 Louisville Nim 29.
Liechty, Jacob M. (Mary) 2 ch farmer O 90a 4h 19c R3 Louisville Nim 106.
Liechty, Miss Laura S. garment worker R5 Louisville Nim 29.
Leif, George (Millie) farming O 1h R1 Paris Wash 60 & 61 B tel goh.
Lieghley, F. B. 1h 10c Navarre tgh.
Lieghley, Margaret 4c Navarre ith.
Lieghley, Wm. 2h 7c Navarre gdo.
Lienhard, J. H. 2 ch ret farmer O 109a 2h 13c R2 Beach City Su Cr 26 Ind tel dcah.
LIENHARD, J. M. (Savannah) 1 ch farmer T 109a 5h 8c R2 Beach City Su Cr 26 Ind tel.
LIESER, F. A. R3 Canton dah.
Lieser, Joseph 3h 5c Bolivar tth.
Lieser, Wm. G. 5h 9c North Industry dhoo.
LIGHLEY, ELMER Navarre dihh.
Light, David 3 ch laborer R1 Massillon Tus 85.
Lillard, Geo. 1L Minerva.
Lilley, Emeline 2h 11c R1 Alliance ddah.
Lilley, Harrison (Catharine) 2 ch farmer T H&L 1c R3 Navarre Su Cr 97.
Lilley, John (Loretta) asst postmaster O H&L New Berlin Pla Bachtel Ave B tel didh.
LILLEY, Z. H. (Emma F.) trucker 16a 1h R3 Massillon Jack 31 dpo.
Lilly, Alice M. 1L Hartville.
Lilly, Celesta Navarre.
Lilly, Silas W. 1L Navarre.
Limbach, Adam (Barbara) farmer O 143a 5h 19c R1 Canal Fulton Law 47 ihth.
LIMBACH, ADAM E. (Susan) 3 ch plumber & concrete O H&L Minerva Pari 92 Ind tel ooh.
Limbach, Charles (Maggie) 3 ch farmer T 205a 1h R2 Osnaburg 76.
LIMBACH, CHAS. H. R1 Waynesburg.
Limbach, Emma R1 Canal Fulton Law 47.
Limbach, Frederick farmer R1 Canal Fulton Law 47 dchh.
Limbach, Miss May student O Minerva Pari 92 Ind tel.
Limbach, Peter farmer R1 Canal Fulton Law 47.
Lincks, John coal miner O H&L Wooster St Canal Fulton.
Lind, Miss Agnes teacher R1 Middlebranch Pla 97 B & Ind tels.
LIND, CHARLES M. (Helen F.) farming O 2a R2 New Berlin Pla 12 B tel ah.
Lind, Henry veterinary R1 Middlebranch Pla 97 B & Ind tels.
LIND, H. A. (Alice) farmer, teacher O 50a 2h 1c R2 Navarre Perr 22 tgh.
Lind, Luther farmer R1 Middlebranch Pla 97 B & Ind tels cpph.

LIND, LEWIS M. (Jennie) farmer & dairy O 168a 9h 20c R1 Middlebranch Pla 97 B & Ind tels iorh.

Lindemood, Clifford C. (Alice) liveryman T 5h Box 103 Twin St East Sparta iah.

LINDEMOOD, ISAAC N. (Carrie) hotel & livery O H&L 9h Box 1 E Wolf St East Sparta B tel dath.

Lindenberger, Frank (Flora) 3 ch farm teaming 2½a 3h 1c R3 Massillon Jack 24 ghr.

Lindenberger, Nick 6c R1 Canton pcp.

LINDER, AMOS (Della) 6 ch farmer O 80a 3h 10c R2 Louisville Marl 65 B tel dtco.

Linder, Christian (Lydia) farmer O 10a 1h 1c R3 Louisville Nim 79 ddoo.

Linder, Daniel (Emma) 4 ch farming O 54a 3h 6c R2 Louisville Nim 72 B tel rih.

Linder, David farmer R2 Louisville Nim 72 B tel.

Linder, Ely (Lizzie) 6 ch farming O 76a 3h 8c R1 Maximo Nim 110 pah.

Linder, John (Anna M.) farming O 32a 2h 4c R1 Maximo cdh.

Linder, Joseph (Mary) farming O H&L 1h R2 Louisville Nim 73 ggoh.

Linder, Joseph J. (Elta) 2 ch farmer T 4h 19c R2 Canton Pla 106 dpgo.

Linder, Levi (Laura) 1 ch farming & dairy T 72a 3h 8c R1 Maximo Nim 110 dtoh.

Linder, Mrs. Mary 5 ch housekeeper O H&L R2 Louisville Nim 73.

Linder, Samuel 2h 3c Louisville ccoo.

Lindner, Fred miner O 9a R1 Massillon Tus 78.

Lindon, W. S. (Ida) trucker O 21a 1h 1c R5 Massillon Tus 98 dtph.

LINDOWER, FRANKLIN B. (Pearl) 3 ch carpenter O 17a 1c R1 New Berlin Lake 1 B tel ahh.

Lindower, S. W. (Lavina) ret 1h R1 New Berlin Lake 15.

LINDOWER, W. C. (Katherine) 3 ch carpenter O H&L R1 New Berlin Pla 5 B tel.

Lindquest, Emil stonecutter O 9a 1h R1 Massillon Tus 77.

Linefrock, J. L. (Grace) 1 ch furniture dealer T H&L N Market St Canal Fulton.

LINERODE, A. H. (Bessie) farmer T 160a 7h 24c R1 Louisville Marl 50 B tel gch.

Linerode, C. W. Louisville duo.

Linerode, Donald R1 Navarre Beth 62.

Linerode, E. E. 6h 15c Louisville igah.

LINERODE, KENNETH R1 Navarre Beth 62.

Linerode, Milford 1h 2c Bolivar oao.

Linerode, Rosanna Bolivar ihh.

Linerode, Vesta R1 Navarre Beth 62.

Linerode, W. C. 2h 2c Navarre iph.

Linerode, W. E. (Sarah) 5 ch road supt farmer T 14a 2h R1 Navarre Beth 62 drhh.

LINERODE, WILSON G. (Clara A.) 4 ch farming O 76a 4h 8c R3 Louisville Nim 97 B tel gph.

LINHART, H. M. (Alice) 2 ch farming O 80a 6h 10c R2 Minerva Pari 14 & 25 Ind tel dcao.

Links, J. M. 1a Canal Fulton.

Links, Mary A. 1a Canal Fulton.

Links, Wm. Canal Fulton.

Linn, Homer (Luella) 2 ch shop man T H&L Canal St Canal Fulton.

Linn, John (Mary) 2 ch farmer O 20a 2h 1c R1 North Lawrence Law 50 dah

LINSDAY, JAMES (Cora) 5 ch farmer T 167a 6h 10c R1 Massillon Law 74 Ind tel ph.

Lint, David E. (Bertha M.) 7 ch farmer T 152a 4h 9c R2 Dalton Tus 6 Ind tel dih.

Lint, Mahlon 2h R4 Massillon tto.

LINT, SAMUEL (Katie) 8 ch farmer O 4a 1h 1c R2 North Lawrence Tus 35 dgth.

Lintenberger, Nicholas (Katherine) far O 48a 1h 6c R1 Canton Jack 75.

Lintner, Elizabeth 1c North Industry ocr.

LIPFERT, JNO. C. R5 Canton.

Lippert, Anna sorter R4 Canton 88 Ind tel.

Lippert, August (Marian) fireman T H&L 1h R5 Canton 79.

Lippert, George (Josephine) 2 ch milk wagon O 2½a 1h R4 Canton 88 Ind tel cah.

Lippert, John (Clara) 4 ch farmer O 75a 4h 13c R5 Canton B tel tch.

Lipps, Mrs. Pauline 9 ch H&L R4 Massillon Perr 37 dhh.

Lipps, Emma agent bds R4 Massillon Perr 37.

Lisch, Frank 5L Louisville.

Lisch, T. W. (Clara) 1 ch ret O H&L E Main St Louisville.

Liscomb, C. C. (Mary) 3 ch farmer O 73a 3h 10c R1 Limaville Lex 5 B tel poh.

LIST, GEORGE A. (Grace) farmer O 76a 6h 4c R1 Massillon Perr 35 ppo.

Lister, Harry blacksmith T High St Minerva dhio.

Little, Chas. T. (Leona) 4 ch salesman U S Tile Roofing Co O H&L W Bear St East Sparta.
Little, Francis G. (Emma) 4 ch stonecutter O H&L R4 Massillon Perr 66.
Little, Geo. W. (S. Violette) painter & paperhanger O 4H&L 1h Wolf St East Sparta B tel.
Little, Harry 5h 7c R7 Canton digh.
LITTLE, I. W. East Sparta.
Little, Robt. P. 1L Waynesburg.
Little, Wilkes 1h East Sparta igoi.
Livelsberger, Dean (Emma) 2 ch shoe repairer O H&L Paris 33.
Livelsberger, Mrs. Delilah ret Paris 33.
Livelsberger, F. (Loretta) farmer T 50a 4h 7c R1 Maximo Ind tel dhdt.
Livingston, Nancy domestic R2 Osnaburg 29.
Livsey, Sarah North Lawrence.
Livsey, William North Lawrence.
Lloyd, David 58a Alliance rhh.
Lloyd, Harry L. (Alice E.) 2 ch farmer T 58a 3h 6c R1 Limaville Marl 89 B tel.
Lloyd, Mary M. Alliance phh.
Locke, Geo. S. (Sarah M.) 2 ch farmer O 40a 3h 3c R4 Massillon Perr 66 gch.
Lodge, Edgar 2h 7c Limaville ooh.
Loehr, E. L. (Alice) store clerk Paris 41 Ind tel oih.
Loehr, Gideon coal miner R2 Osnaburg 9.
LOEHR, H. S. (Mary) farmer O 75a 4h 14c Paris 41 Ind tel dhth.
Loehr, John (Amanda) coal miner O 1a 1c R2 Osnaburg 9.
Loehr, Miss Nannie R2 Paris 41 Ind tel.
Loehr, Otto T. L Brewster.
Loew, Frederica Navarre dhh.
Loew, Isabell Navarre Ind tel.
Loew, John Navarre chhh.
Loew, Loretta Navarre Ind tel.
Loew, Marie Navarre Ind tel.
Loew, Paul Navarre Ind tel toh.
Loew, Philip (Clara) 5 ch grocery O H&L 1au Navarre Ind tel dtdh.
Logan, Mary ret R1 Bayard Pari 95 Ind tel.
Logan, Robert Canal Fulton
Loger, J. D. (Lizzie) 4 ch farming O 60a 4h 13c R1 Alliance Wash 86 B tel.
Logg, Matthew, Jr., coal miner North Lawrence.
Logg, Robert coal miner North Lawrence.
LOHR, A. (Manda) 8 ch wagonmaker O 10a 1h R1 Canton Perr 56 itth.
Lohr, Frank R1 Massillon dih.
Lohr, J. F. (Mamie) 2 ch blacksmith O H&L R1 Massillon Tus 85.
Loichot, Chas. Raff Road Canton gih.
Loichot, M. 2h 2c R1 Canton ou.
Loichot, Minnie R. L Brewster.
Loichot, P. F. (Elizabeth) 3 ch foreman supt O H&L E Gorgas St Louisville coh.
Lombardi, Louis 1L Louisville.
Lonas, Mrs. Blanche Bolivar thh.
Lonas, Chas. M. 98a 4h 14c R2 Navarre dooh.
Lonas, Frank 1h R5 Massillon ido.
Lonas, Henry J. 119a 5h 12c Bolivar dgao.
Lonas, Ira J. 115a 4h 11c R2 Navarre cogh.
Lonas, John B. Beach City dhh.
Lonas, John B. Wilmot gtio.
Lonas, Mrs. J. W. 23a 2h 2c R3 Navarre Beth 40.
Lonas, I. J. (Carrie) 4 ch farmer O 108a 4h 10c R2 Navarre Tus 111.
Lonas, Lovil E. 1h 5c Navarre dph.
Lonas, Mamie R3 Navarre Beth 40.
Lonas, Sophia Navarre.
Lonas, Sarah E. Navarre.
Lonas, Samuel F. 84a 1h 1c R5 Massillon irah.
Lonas, Webster M. Navarre chho.
LONG, ANNA R1 Waynesburg Osna 19
Long, Byron (Anna) 2 ch farming O 76a 3h 5c R1 Waynesburg Sand 49 ioh.
Long, Calvin (Jeanette) 4 ch farmer O 142a 9h 11c R2 Osnaburg 51.
Long, Mrs. Chas. (widow) 1 ch farming O 80a 1h 3c R1 Waynesburg Sand 29.
Long, Christian 2L Magnolia.
Long, C. C. (Mamie) 3 ch farmer T H N Mill St.
LONG, DAVID (Nellie) 7 ch farmer O 24a 1h 1c R1 Middlebranch Marl 21.
Long, Earl 5h 9c R4 Alliance aah.
Long, Mrs. Ernestine farmer O 80a 2h 14c R1 Waynesburg Osna 19.
LONG, FRANK (Rena) 6 ch farming O 100a 2h 13c R1 Waynesburg Sand 49 B tel.
Long, Harrison (Anna) ret O North Lawrence.
Long, Harry farmer T 80a 2h R1 Waynesburg Sand 29.
Long, Hiram (Ellen) farmer T H&L R1 Osnaburg 36.
Long, John, Jr., 2L Magnolia.
Long, John C. farmer 1h R1 Waynesburg Osna 19 tth.
Long, Michael (Mary M.) ret farmer O H&L R7 Canton Pla 38 oah.
Long, Royal K. furnace designer R7 Canton Pla 38.
Longabaugh, Amanda L. 2c North Industry dch.

Longabaugh, W. H. (Rosana) contractor O 48a 3c North Industry Cant 69 Ind tel.
Longanecker, Harriet Louisville dpoh.
Longanecker, Nettie (housekeeper bds R1 Hartville Lake 80.
Longanecker, Noah (widower) 6 ch minister O 3½a 1h 1c R1 Hartville Lake 80 oh.
Longenecker, Augusta 1h 1c Wilmot cgth.
Longenecker, Miss Ethel stenographer R3 Louisville Nim 63 B tel.
Longenecker, John (Harriet) fruit poultry & farming O 67a 2h 2c R3 Louisville Nim 63 B tel ttph.
Dominico, Longo L Brewster.
Longworth, Jonathan (Mary) 1 ch coal miner O North Lawrence.
Longworth, Leah R1 North Lawrence Law 29.
Longworth, Ralph (Cora) coal miner O H&L R1 North Lawrence Law 29.
Longworth, Sarah Jane O H&L R1 North Lawrence Law 29.
Longworth, Thomas (Minnie) coal miner O H&L 1h R1 North Lawrence Law 29 dhh.
Longworth, William (Susan) 3 ch coal miner O H&L R1 North Lawrence Law 29.
Loomis, H. R. 1L Waynesburg.
Lorah, John (Altie) 2 ch miller T H&L S Chapel St Louisville.
Lord, Edward (Margaret) 1 ch trucker O H&L 1h 1c North Lawrence dth.
Lord, Mable North Lawrence.
Lorentz, V. (Mary) farmer O 50a 4c R1 Alliance Wash 77 B tel iooh.
Lorenz, Christ L Brewster.
Lorincy, Steve (Rosy) 6 ch farming T 78a 1h 1c R4 Alliance Lex 69.
Lothamer, August 1h 1c R1 Canton dgh.
Lothamer, C. S. Brewster.
Lothamer, Louis V. (Nettie) 2 ch fertilizer manufacturer O 3a 1h R3 Canton Pla 117 Ind tel dhrh.
Lotz, Albert student Robertsville Pari Fown.
Lotz, A. K. (Alice) farmer O 100a 3h 15c R1 Osnaburg 96.
Lotz, A. L. (Flora) 1 ch berry & fruit grower O 30a 2h 1c R1 Osnaburg 62 B tel.
Lotz, Earl bookkeeper 1h R1 Osnaburg 96.
Lotz, Edward farmer Robertsville Pari 14.
Lotz, Ed ret R1 Osnaburg 71 B tel.
Lotz, Elisa R5 Canton 75.
Lotz, Glen 1h Robertsville pao.
Lotz, Harry farmer 1h R1 Osnaburg 96.
Lotz, Linnie ret O R1 Osnaburg 71 B tel.
Lotz, Linnie C. housekeeper Robertsville Pari 14.
Lotz, Maggie ret R1 Osnaburg 71 B tel.
Lotz, Margaret J. housekeeper O Robertsville Pari 14.
Lotz, Oscar (Vedna) 1 ch farming T 115a 4h 15c R2 Minerva Pari 16 B tel pao.
Lotz, R. V. (Ellen) ret O H&L Robertsville Pari Fown dohh.
Lotz, Ray W. 2h R1 Osnaburg 73 B tel.
Lotz, S. V. ret O H&L Robertsville Pari 14.
Lotz, S. Z. ret O 185a R1 Osnaburg 71.
Lotz, W. Albert Robertsville dth.
Lotz, W. F. (Minnie) 2 ch hardware O H&L 1h Lincoln Way Minerva Ind tel ddoh. (See adv.).
Lotz, W. W. farmer O 1h Robertsville Pari 14.
Lotz, W. W. farmer O 185a 2h 2c R1 Osnaburg 71 B tel.
Lotze, Wm. I. 4h 6c R5 Canton adh.
Loudianna, Luke (Ella) 3 ch miner O H&L R2 Navarre Su Cr 106.
Loufman, J. L. 2h 1c Paris tto.
Loufman, Wm. teacher R1 Paris 32.
Loutzenheiser, Alfred 6h 10c North Industry dohg.
Loutzenheiser, Mrs. Elizabeth ret O 2a R7 Canton Pla 66 B tel ihhh.
Loutzenheiser, J. H. 62a 2h 6c Canton rhh.
Loutzenheiser, Morris farmer R1 Osnaburg 75 & 84 B tel.
Loutzenheiser, N. R. R2 Canton.
Loutzenheiser, Orrin 3c R1 Canton dth.
Loutzenheiser, T. T. (Tamzen) farmer O 76a 2h 6c R1 Osnaburg 75 & 84 B tel.
Loutzenheiser, Wm. farmer O 16a 2h R1 Louisville Nim 40.
Lovemiller, T. L. Navarre.
Lowe, T. O. 2h 6c Alliance tdh.
Loweny, D. Harris R2 Box 18 Osnaburg.
Lower, Arthur 4h 7c Hartville goo.
Lower, David day laborer O 10a 1h 1c R1 Louisville Nim 45 trh.
Lower, Hiram 125a Louisville dohh.
Lower, Homer Alliance ddoh.
Lower, Harry V. R1 Box 45 Alliance.
Lower, Ira A. 1h R1 Alliance ghh.
Lower, John 2h 1c Middlebranch iah.
Lower, Miss Mary farmer O 6a R1 Alliance Wash 50.
Lower, Oby 2h Lake ich.

Lowery, D. Harris (Alma A.) 3 ch farmer O 101a 4h 9c R2 Osnaburg 46.
Lowery, S. J. 1L Waynesburg.
Lowery, W. C. (Sarah) ret O 24a 2h 2c R2 Osnaburg 46.
LOWERY, Z. Z. (Ina) farmer O 80a 3h 8c R2 Osnaburg 44.
Lowry, E. E. (Nora B.) 4 ch traveling salesman O 2a R1 Alliance Wash 45 B tel dcth.
Lowry, Frank (Sylvia) traveling salesman R1 Alliance Wash 45 B tel.
Lowry, G. E. (Adaline) ret O 3a H&L R1 Alliance Wash 45.
Lowry, H. Chester farmer 1h R2 Osnaburg 46.
Lozier, A. B. (Mary) 5 ch farmer O 50a 4h 6c R1 Limaville Marl 99 Ind tel gdh.
Lozier, C. A. (Iola) 1 ch store T H&L 1h R2 Paris 58 Ind tel.
Lozier, E. D. 2L New Berlin.
Lozier, J. D. 5h 11c R1 Alliance ioah.
Lozier, Mrs. Sarah ret R1 Homeworth Wash 89 B tel dohh.
Lozier, Mrs. S. S. New Berlin iohh.
LUCAS, C. Minerva.
Lucas, Harrison (Felicia) 1 ch farmer T R2 Minerva Pari 53.
Lucas, Ike (Rena) 5 ch potter T H&L Lincoln Way Minerva.
Lucas, Miss Myrtle domestic Lincoln Way Minerva.
Luch, I. W. (Gertrude) 1 ch groceryman T H&L Canal St Canal Fulton Ind tel.
Luch, John (Barbara) 2 ch laborer O H&L R1 Massillon Perr 5.
Luckring, A. (Hannah) 4 ch miner O B&L Justus.
Luckring, Emillius miner O H&L Justus.
Ludwig, Jane Canal St Canal Fulton.
Ludwig, John (Lucy E.) 1 ch jeweler T H&L Canal St Canal Fulton ohh.
Luethy, Fred. (Elsie) 3 ch farmer O 4a 1c R2 Beach City Su Cr 69 ch.
LUFFECOOL, JOHN (Mary E.) farmer T 147a R2 Louisville Marl 18.
Lugginbuehn, Christ. (Hannah) 1 ch farmer O 42a 2h 8c R1 Limaville Marl 95 geo.
Luke, A. P. (Amy) 1 ch farmer O 50a 4h 10c R4 Massillon Perr 45 icph.
Luke, Ben B. Navarre ihh.
Luke, Rebecca 1L Navarre.
Lumney, Eugene farmer R5 Canton 86 B tel.
Luning, Herman (Anna) 4 ch laborer O B&L Brewster Su Cr 43.
Lupher, Cynthia 4a Waynesburg.
Lupher, Emma Waynesburg ghh.
LUPHER, J. W. (Laura L.) 3 ch farmer O 41a 4h 8c R1 North Industry Pike 33 dioh.
LUPHER, R. C. (Grace) 2 ch farmer T 157a 4h 19c R1 North Industry Pike 35 B tel dhpc.
Luscher, Jacob 1h 1c Beach City iddh.
Luther, Christian (Catherine) farmer O 110a 3h 19c R2 Canal Fulton Lawrence 46 och.
Luther, John 1h 1c R2 Canton dhht.
Luther, Louis farmer R2 Canal Fulton Law 46.
Luthi, E. A. 3h 6c Middlebranch aoh.
LUTZ, A. J. (Eleanor) 6 ch farmer & carpenter T 136a 4h 9c R3 Navarre Beth 5 ppg.
Lutz, Mrs. Annie L. farm owner 62a 2h 4c R3 Massillon Jack 40.
Lutz, Cath 1L Louisville.
LUTZ, CHARLES (Mary) 2 ch farming & dairy O 34a 5h 19c R4 Louisville Wash 24 Ind tel dohh.
Lutz, Dan. (Sarah) 5 ch farmer T 70a 2h 5c R2 New Berlin Jack 80 cro.
Lutz, Edward F. (Elva) 2 ch farming T 148a 5h 16c R4 Louisville Wash 26 Ind tel drrh.
Lutz, Miss Emma F. housekeeper R4 Louisville Pari 4 Ind tel.
Lutz, Harvey farming O 80a 4h 12c R1 Maximo Wash 13 Ind tel ghh.
Lutz, Homer (Jessie) 2 ch farming O 70a 6h 11c 1au R1 Moultrie Pari 104 Ind tel diph.
LUTZ, JOSIAH A. (Jane) ret O H&L 1h Paris 33 Ind tel roh.
Lutz, J. C. (Lydia) 9 ch farmer O 85a 3h 11c R2 New Berlin Jack 78 aog.
Lutz, J. F. (Adeline) farmer O 30a 2h 3c R1 Osnaburg 62.
Lutz, James J. (Salome) farmer O 231a 2h 2c R3 Navarre Beth 5 Ind tel gto.
LUTZ, MRS. JOHN J. R3 Massillon gai.
Lutz, Melvin E. (Edna) farmer & civil engineer T 80a 2h R3 Navarre Beth 5 Ind tel.
Lutz, Norman (Amanda) 3 ch farming O 80a 4h 12c R1 Maximo Wash 13 Ind tel ach.
Lutz, Ora E. 1L Minerva.
LUTZ, SAM'L (Hannah) ret O 4a 1h 1c R3 Canton Pla 129 ito.
LUTZ, S. W. (Sallie) 5 ch farmer T 80a 4h 12c R3 Navarre Su Cr 99 Ind tel.
Lutz, William (Angelina) trucker O 8a 1c Locust St Canal Fulton Ind tel.
Lutz, Wm. 1h North Industry go.
Lutz, Wm. (Emma) teaming O H&L 1h Washington Ave Louisville NimTown rdh.

Lutz, Wm. 3h 9c Navarre gdh.
Lutz, William S. (Elsie) 4 ch farmer O 73a 3h 5c R5 Canton 75 B tel.
Lux, Adam (Mina) laborer O H&L R2 Massillon Tus 91.
Lux, Miss Celia housekeeper R4 Massillon Perr 66 B tel.
Lux, Mrs. Lulu R4 Canton.
Lyda, A. W. (Orpha) manufacturer T H&L New Berlin Pla 12.
Lynch, Austin 6h 4c R4 Massillon aarah
Lynde, Albert (Alma) 1 ch farmer O 68a 3h 5c R1 Limaville Marl 76 dito.
Lyons, D. W. (Mary) farmer O 52a 2h 8c R2 Louisville Marl 67 gah.
Lyons, Harry (Mabel) 4 ch farming T 40a 4h 4c R1 Alliance Lex 15.
Lyons, Harry (Gertrude) 1 ch carpenter O H&L R1 Massillon Tus 84.
Lyons, Leo L Brewster.
Lyons, Raymond (Irma) farmer T Maximo Nim 104.
Lyons, Samuel F. farmer O 3a R1 Massillon Tus 86 thh.
Lyons, Wm. M. (Lula) garden truck T 3a R1 Massillon Tus 86.
Lytle, H. W. (Jennie) 1 ch farmer O 65a 1h 2c Canal Fulton Law 6 poo.
McAlister, C. E. (Gladys) postmaster T H&L Limaville pth.
McAlister, Glen R1 Limaville ddhh.
McAllister, Lela R1 Massillon doh.
McAllister, Mrs. Sarah (wid) 2 ch farmer O 100a 1h 1c R1 North Industry Pike 32.
McAnany, Miss Charlotte dressmaker R5 Louisville Nim 24.
McCadden, A. H. Canal Fulton tho.
McCafferty, C. E. 4h 10c Canal Fulton phr.
McCall, Annie 1h 12c Waynesburg roh.
McCall, Geo. D. 49a 1h 12c Waynesburg dioh.
McCall, Jessie 160a 1h 12c Waynesburg roh.
McCallister, Lela school teacher R1 Massillon Tus 86.
McCallister, Mrs. M. (wid) R1 Massillon Tus 86.
McCallister, Miss Mellie R1 Massillon Tus 86.
McCallum, Leroy (Laura) 1 ch farming T 130a 8h 40c R1 Alliance Wash 80 Ind tel ipgh.
McCallum, Mary farming O 50a 1h 7c R2 Alliance Lex 6 ito.
McCallum, Thomas 2h 14c Limaville pth.
McCallum, Wm., Sr. 1L Louisville.
McCamey, Chas. W. (Clara) 1 ch steel O H&L R7 Canton Perr 82 Ind tel.

Peaceful, Prosperous and Profitable.

McCamon, George (Lillie) 1 ch painter T H&L Box 315 New Berlin Pla 7 ioh.
McCandless. A. J. (Elizabeth) 1 ch farmer O 56a 3h 9c R1 New Berlin Pla 54 ihco.
McCann, Mabel school teacher bds R1 Massillon Tus 85 Ind tel.
McCarel, Charles (Lizzie) 1 ch traveling salesman O H&L R7 Canton Pla 66 Ind tel th.
McCarten, John R7 Canton drh.
McCarthy, John, Sr. (Lucy) coal miner O H&L North Lawrence.
McCarthy, John telegrapher North Lawrence.
McCarty, Ed. (Emma) 6 ch collector T H&L New Berlin Pla 4.
McCarty, Edward (Hannah) 2 ch coal miner T H&L North Lawrence.
McCarty, Geo. Navarre.
McCarty, Patrick (Margaret) 4 ch coal miner T H&L North Lawrence.
McCarty, Wm. (Susanna) 3 ch miner T H&L R2 North Lawrence Tus 29.
McCaskey, John bds R3 Navarre Beth 37.
McCauley, John farming O 69a 2h 3c R2 Massillon Tus 81 cao.
McCauley, Mary A. O 2h R2 Massillon Tus 81.
McCauley, Wm. farming O 69a 2h 3c R2 Massillon Tus 81.
McCausland, Mrs. Thos. 20a 2h 1c R6 Canton iih.
McClarran, Mrs. Alice housekeeper R1 Canton Pla 18 B tel.
McClava, Wilbur (Myrtle) kiln burner O H&L 1h R1 North Industry Pike Howenstine Vil dpa.
McClay, James J. (Lottie) 4 ch letter carrier O H&L R7 Canton Pla 66 ah.
McClelland, David (Ida) 2 ch carpenter O B&L Second St Brewster dhh.
McClelland, E. G. (Alice) 3 ch farmer T 70a 4h 8c R1 Canal Fulton Law 83 B tel phr.
McClelland, Foster (Elizabeth) coal dealer T H&L R2 Osnaburg 30.
McClelland, John H. (Ida L.) farmer 60a 3h 6c R3 Massillon Jack 39 B tel rhd.
McClelland, Lela R2 Osnaburg 30.
McClelland, Louis (Nancy J.) coal dealer O 27a 2h R2 Osnaburg 30 B tel cgo.
McClelland, Ralph coal dealer R2 Osnaburg 30 B tel.
McClintock, A. C. 5h 8c Beach City ihcic.
McClintock, C. M. (R. E.) 5 ch farmer T 125a 5h 10c R2 Canal Fulton Law 55 aro.
McClintock, Mrs. Emma 1h Beach City dhh.
McClintock, Jas. W. Beach City.
McConnell, L. E. (Lydia) 4 ch dairyman O H&L 1h Box 395 Massillon Tus 85 B tel.
McConney, Mrs. E. L. milliner T H&L Main St Minerva ghh.
McConney, E. L. (Edna L.) hardware clerk T H&L Main St Minerva.
McCorb, Ross 1h Alliance ah.
McCord, C. F. (Maud) 5 ch railroader T B&L Second St Brewster.
McCormick, Edward G. (Lucy) 1 ch physician & surgeon O H&L E Lisbon St Waynesburg Ind tel rh.
McCort, George (Lillian) 2 ch teamster O 11a 2h 2c R1 Alliance Wash 80 Ind tel ooh.
McCoy, Mattie State Hospital rhh.
McCready, Ella Plum St Osnaburg.
McCreary, L. H. 1h 1c R5 Canton toh.
McCreery, J. E. (Maud) undertaker T H&L 1h N Main St Magnolia B tel tio.
McCrobie, Foster (Pearl) 1 ch painter T Wine St Minerva.
McCrobie, J. M. (Jane) carpenter T H&L Wine St Minerva.
McCullough, Mary C. Beach City.
McCullough, W. A. 1h 3c R4 Alliance ahh.
McDaniel, A. 1L Paris.
McDaniel, Cora 1h 1c R3 Canton ioh.
McDaniels, Clyde (Ruth) 1 ch section man O H&L Moultrie Pari 114 dio.
McDaniel, Findlay repair man New Franklin Pari 109.
McDaniel, Mrs. Mary hotel keeper T H&L New Franklin Pari 109 ro.
McDaniel, Matthew R3 Canton ihh.
McDannel, M. A. 6h 8c Waynesburg aoh.

TRADE-MARK
I TELL U.
Flory
SAVES U MONEY

We Sell the Best That Mother Earth Grows At a Living Price

IN 1915—STORES AT CANTON, LOUISVILLE AND NEW BERLIN

The A. B. Flory Grocery and Baking Co.

McDonald, Geo. E. Minerva iao.
McDonald, Jas. 2 L Louisville.
McDonald, J. D. (Cora M.) 1 ch farmer O 20a 1h 1c R4 Canton Osna 14.
McDonald, Roy laborer R5 Louisville Nim 24 B tel.
McDonald, Wm. H. (Maggie) 2 ch conductor T 3a R5 Louisville Nim 24 B tel.
McDonnel, A. A. (Ida) teacher O 28a 2h 3c R4 Canton 103 B tel cth.
McDonnel, A. farmer O 2h 4c R1 Waynesburg Sand 4 B tel ich.
McDonnel, Lillie housekeeper O R1 Waynesburg Sand 4 B tel.
McDonnel, Owen school teacher R1 Waynesburg Sand 4 B tel ihhh.
McDowell, Alex. ret Lincoln Way Minerva dch.
McDowell, C. R. L Brewster.
McDowell, Corwin Canton irhh.
McDowell, Fannie 1L Waynesburg.
McDowell, H. G. farmer & registered stock 1a R2 Canton Pla 55 B tel.
McDowell, Brewster ro.
McDowell, J. H. (Elsie) fertilizer, stock raising & poultry O 80a 3h 3c R1 New Berlin Pla 55 B tel dcoh.
McDowell, J. K. 2 ch ret farmer 99a 2h 4c R3 Massillon Jack 52 tih.
McDowell, Mrs. Nettie farming & registered cattle O 162a 12h 40c R2 Canton Pla 55 B tel ttph.
McDowell, T. C. farmer & registered stock R2 Canton Pla 55 B tel.
McDowell, W. J. (Lottie) 1 ch farmer R3 Massillon Jack 52.
McElfresh, W. H. (Ella) 6 ch farmer T 160a 10h 10c R6 Canton Perr 93 dcih.
McEndorffer, Earl 1h R1 Osnaburg 62 B tel.
McEndorffer, John ret R2 Paris 83 crhh.
McEndorfer, William (Florence) farmer O 102a 4h 15c R1 Osnaburg 62 B tel icph.
McFadden, C. F. (Cora) 3 ch supt of schools O H&L New Berlin Pla 43 B tel dgh.
McFadden, Harry (Marie) 6 ch bookkeeper Novelty Iron Works T 10a R2 Canton Pla 40 dhh.
McFarland, Carl (Carrie) 1 ch butcher T E Cherry St Canal Fulton ro.
McFarland, Clara A. Navarre dhh.
McFarren, Alden R1 Massillon iggh.
McFarren, Amelia A. Justus.
McFarren, A. O. (Emma) 6 ch farmer 185a 9h 11c R1 Navarre Beth 62 Ind tel dcpo.
McFarren, Aden (Ada) 1 ch truck farming O 15a R1 Massillon Tus 86 Ind tel ohh.
McFarren, Bert (Christina) 2 ch farmer O 75a 6h 8c R1 Navarre Perr 52 Ind tel dah.
McFarren, Bertha bds Navarre Beth 62 Ind tel.
McFarren, Clinton (Iva) 4 ch farmer O 51a 2h 3c Navarre Su Cr 99 Ind tel.
McFarren, Cullen bds Navarre Beth 62 Ind tel.
McFarren, E. S. (Clarisa) 1 ch ret farmer O 160a 2h 2c R1 Justus Su Cr 2 Ind tel ohh.
McFarren, F. M. (Margaret) 8 ch farmer O 149a 4h 5c R2 Navarre Su Cr 49 Ind tel aph.
McFarren, George bds R1 Navarre Beth 62 gagh.
McFarren, Glenn bds R1 Navarre Beth 62 Ind tel.
McFarren, Harry R5 Massillon dhh.
McFarren, John B. 5h 5c R1 Navarre dhdh.
McFarren, Jesse S. (Edna P.) 2 ch farmer O 82a 4h 8c R2 Navarre Su Cr 53 oto.
McFarren, Lee bds R1 Navarre Beth 62 Ind tel.
McFarren, M. L. (Vera) 1 ch farmer T 120a 4h 5c R2 Navarre Su Cr 52 Ind tel gdo.
McFarren, Robert bds R1 Navarre Beth 62 Ind tel.
McFarren, R. O. (Malinda) 5 ch veterinary O 32a 3h 2c R2 Navarre Tus 23.
McFarren, Sarah E. Navarre ihhh.
McFarren, Writer (Mary) 3 ch farmer O 85a 3h 11c R2 Navarre Su Cr 43 Ind tel ocro.
McFetters, Wm. Navarre.
McGaughey, Lizzie R1 Canal Fulton.
McGee, David (Gertrude) painter & paperhanger O H&L W Cherry St Canal Fulton.
McGee, Frank (Ida) 6 ch painter O W Cherry St Canal Fulton.
McGee, J. W. 1h R4 Alliance gh.
McGee, N. H. Brewster oh.
McGiffin, J. A. (Jennie) 3 ch grocer H&L R4 Massillon Perr 37 Ind tel ihh.
McGiffin, Richard electrician bds R4 Massillon Perr 37 Ind tel.
McGill, Clarence R2 New Berlin Jack 80.
McGill, Ivah Navarre ah.
McGinnis, Frank (Ida) laborer T H&L R2 Massillon Tus 91.

McGinnis, Peter (Mary Ellen) 3 ch miner O 15a 1h 1c R5 Massillon Tus 20 dpo.
McGinty, M. J. (Margaret G.) 2 ch contractor railroad work O H&L Line St Minerva Ind tel ohh.
McGir, Earl (Mary) 4 ch farmer T 30a 2h 4c R1 Alliance Lex 15 Ind tel tth.
McGirr, T. T. (Julia) 4 ch laborer T 7a 1h 3c R2 Alliance Lex 9 irh.
McGovern, Harry J. (Louisa) 3 ch farmer T 86a 3h 8c R2 North Lawrence Tus 29 ogo.
McGreer, Arthur pharmacist Canal St Canal Fulton.
McGreer, F. M. (Anna) 1 ch druggist O H&L Canal St Canal Fulton.
McGrew, F. M. Canal Fulton arhh.
McGuire, John (Anna A.) 3 ch farming O 34a 2h 7c R5 Louisville Nim 28 tth.
McGuire, Thos. North Industry.
McIlravy, D. L. Magnolia aoh.
McInnes, Thomas (Abbey) 6 ch coal miner O 4a 1h R1 Massillon Law 75 gh.
McIntosh, Samuel R1 Massillon cgh.
McKee, J. D. (Jennie) 5 ch car repairer O B&L Huron St Brewster B tel.
McKee, Mary A. 1L Louisville.
McKee, Wm. carpenter O H&L Washington Ave Louisville.
McKim, Joe farmer O 80a 4h 4c R4 Louisville Osna 67 B tel.
McKim, Wm. (Theresa) 3 ch farmer O 80a 4h 12c R4 Louisville Osna 67 B tel.
McKimm, Clarence student R4 Louisville Nim 61 B tel.
McKimm, Mrs. E. 2 ch farmer O 27a 1h 1c S Chapel St Louisville B tel.
McKimm, Frank 4h 7c Louisville B tel.
McKimm, John 1 ch farming & hay dealer O 57a 4h 10c R4 Louisville Nim 61 B tel dooh.
McKimm, Josiah 2L Louisville.
McKimm, Miss Mary housekeeper R4 Louisville Nim 61 B tel.
McKimm, Wm. 3h 5c Louisville pco.
McKinley, A. Schlott Louisville ihh.
McKinney, Altha 1c East Sparta ich.
McKinney, A. B. R1 East Sparta.
McKinney, Adrian J. cement finisher Box 63 E Bear St East Sparta.
McKinney, Dora 1L East Sparta.
McKinney, D. E. (Ellen) teamster O H&L New Berlin Pla 10 rhh.
McKinney, James R1 Canal Fulton Law 89.
McKinney, Jos. North Industry.
McKinney, Lanson (Sarah) farmer O 73a 2h 7c East Sparta Pike 55 dadp.
McKinney, Mrs. Mary 5 ch O H&L R7 Canton Perr 82.
McKinney, Miss Nancy O H&L Buffalo St East Sparta.
McKinney, Sarah J. East Sparta ihh.
McKinney, Theodore 2 ch ret O 30a 1H &4L 1h 1c Buffalo St East Sparta Pike 77 (farm) goh.
McKinney, Willis (Grace) 2 ch farmer T 87a 4h 8c R2 New Berlin Jack 101 aho.
McKrown, Jim tile worker Market St Osnaburg.
McLaughlin, Charles A. shop man Canal St Canal Fulton.
McLaughlin, Ed. 5a Canal Fulton.
McLaughlin, Emma school teacher Canal Fulton Law 54.
McLaughlin, E. J. (Mellie) carpenter O 5a 1c Canal Fulton Law 54 Ind tel dth.
McLaughlin, W. J. (Francis) 1 ch carpenter O H&L Canal St Canal Fulton.
McLear, Hugh (Etta) 3 ch laborer O H&L R1 Alliance Wash 45.
McLigue, John (Nora) 4 ch potter T H&L Main St Minerva.
McLinden, Donald J. bookkeeper R7 Canton Pla 66 B tel.
McLinden, James (Lillian) 5 ch teamster O H&L 2h R7 Canton Pla 66 B tel dhh.
McLinden, Thomas T. student R7 Canton Pla 66 B tel.
McMath, Luella F. 1L Waynesburg.
McMiller, R. G. (May) 1 ch celery grower O H&L 1h 2c R1 Canton 4 B tel th.
McMiller, John 1h R2 Navarre dio.
McNally, John J. (Mary) 4 ch machinist T Wooster St Canal Fulton.
McNeil, Henry Navarre.
McPeek, Hattie L. 5h 3c R2 Homeworth aih.
McPeek, Ross farming T 90a 5h 9c R2 Homeworth Wash 96.
McPherson, D. (Margrett) 2 ch farming T 78a 2h 7c R1 Alliance Lex 14.
McPherson, J. B. Navarre dhh.
McQuern, Julia 1L New Berlin.
McVau, Michael (Eliza) 9 ch B & O Ry section foreman O 5a H&L 2c R2 East Sparta igo.
McWhinney, John (Elizabeth) 5 ch farmer O 149a 5h 13c Justus Su Cr 64 Ind tel.
McWhinney, Sterling 2h 4c Justus agd.
McWreath, Earl R4 Massillon thh.
Machamer, A. D. 4h 3c New Berlin dhib.
Machamer, A. W. 2c New Berlin phh.
Machamer, Daniel 1h Hartville.

Machamer, David S. 1c Middlebranch idh.
Machamer, Delila 2h 4c Hartville tao.
Machamer, George 1L Hartville.
Machamer, H. E. farmer O 72a 4h 8c R1 New Berlin Lake 68.
Machamer, J. E. 2h 5c New Berlin rdh.
Machamer, U. R. 1h Hartville doh.
MACHAN, GEO. Beach City.
Machan, Louisa R7 Canton dhh.
Machan, Laurence (Alice) 2 ch farmer O 38a 3h 4c R3 Navarre Beth 38.
Machan, Wm. 2h R7 Canton roh.
Machem, Lawrence 3h 4c R1 Navarre pdh.
Mack, A. J. Navarre ah.
Mack, Geo. hotel O Nassau St Osnaburg.
Mack, Harvey (Harriet) hotel O Nassau St Osnaburg.
Mackey, J. T. Minerva ihh.
MACKIN, MISS LOUISA 10 ch 13a R7 Canton Perr 46.
Maddrell, H. W. 3L Waynesburg.
Maddrell, Miss Marie Waynesburg Sand Lisbon St B tel.
Maddrell, Paul student O Waynesburg Sand Lisbon St B tel.
Maddrell, W. H. (Jennie) 2 ch carriage mfgr & auto agent O H&L 2h Waynesburg Sand Lisbon St B tel.
Madlem, Frank (Mary) farming T 48a 3h 3c R1 New Berlin Lake 34 iath.
Magee, Edward (Mary) 5 ch section foreman T H&L Robertsville Paris Main St ich.
Magee, T. J. Navarre ddih.
Maier, Wm. 2h R5 Canton dch.
Makin, Mrs. Alice M. (widow) R1 Magnolia Sand 23.
MALAVITS, HARRY (Georgia) 2 ch farmer T 25a 2h 4c R1 North Industry Pike 43.
Malcuit, Jos. (Mary) 2 ch lumberman O H&L Mill St Louisville.
Maldoven, James 1h 1c Alliance ddh.
Malinowski, William R1 Massillon co.
Mallernee, R. H. (Catherine) 3 ch retail grocer & meats O H&L & Store Minerva Pari Line St Ind tel.
Malone, Goldy R1 Navarre Beth 91.
Malone, Howard 3h 11c Wilmot dhcg.
Malone, H. A. Beach City ihh.
Malone, John R2 Dalton ah.
Malone, May 1 ch R1 Navarre Beth 91 dhh.
Malson, John (Matilda) 2 ch laborer R1 Massillon Perr 5.
Malter, Frank 1h Massillon io.
Manack, Dominick Navarre rio.
Manack, Felix Navarre.
Manack, Nicholas Navarre.
Manard, J. S. Brewster dhh.
MANBECK, THOS. L. Beach City.
Manchester, F. S. New Berlin doh.
Manchester, Grace E. 2L New Berlin.
Mandru, J. J. 1L Louisville.
Mandru, John J. (Lula) 1 ch merchandizing O Maximo Wash Fown.
Mandru, Simon merchandise O S&L 1h Maximo Wash Fown B tel.
Mane, Elizabeth 6 ch farming & dairying O 155a 3h 12c R2 Alliance Lex 66 B tel dcph.
Manfull, Anna S. Homestead.
Mang, Cressence bds R1 Massillon Tus 85 Ind tel.
Mang, Edmond farmer bds R3 Louisville Marl 9.
Mang, Edw. J. 1h R1 Massillon ao.
Mang, Jacob (Stella) 3 ch foreman O ½a R1 Massillon Tus 80 B tel.
Mang, John 9 ch miner O 5a 1c R2 Massillon Tus 82 th.
MANG, JUSTIN (Catherine) 1 ch O 19¾a 2h 3c R3 Louisville Marl 99 ipo.
Mang, Nick (Elizabeth) 8 ch miner O 1a R1 Massillon Tus 80.
MANG, WM. 1h 1c R2 Massillon dhh.
Mangus, Frank 3h 5c New Franklin rih.
Mangus, R. (Ellen) 2 ch farmer 1h 2c R2 Homeworth Wash 69 diph.
Mann, Jacob Beach City.
Mantz, John Justus.
Manuel, Chas. 1h 1c Beach City ipah.
Manuel, Daniel 100a 3h 6c North Industry oah.
Manuel, Elizabeth Middlebranch ohh.
Manweiler, J. H. Crystal Springs ro.
Maple, Ross (Emma) 3 ch art metal worker O 12a 1h 2c R3 Canton Pla 63 doh.
Marchand, Abe (Myrtle) 1 ch farmer T 300a 7h 20c R4 Massillon Perr 22 Ind tel capo.
Marchand, Alfred 4h 12c R7 Canton dtdh.
Marchand, Arthur (Elizabeth) Hoover Factory T H&L Box 23 New Berlin Pla 10.
Marchand, Clarence 1L New Berlin.
Marchand, Cath. H. 1L New Berlin.
MARCHAND, C. J. R2 New Berlin.
MARCHAND, D. L. (Lydia) 3 ch farmer O 132a 8h 12c R3 Navarre Beth 38 Ind tel drah.
MARCHAND, ED. F. (Blanche) 5 ch farmer O 38a 3h 2c R2 New Berlin Jack 78.
Marchand, Francis (Gertrude) 5 ch farmer 45a & 120a 2h 4c R1 New Berlin Jack 95 iad.

MARCHAND, FRED (Ada) 2 ch farmer O 117a 4h 11c R7 Canton Perr 62 Ind tel.

MARCHAND, HARRY (Sarah) 4 ch farmer O 75a 4h 6c R1 Justus Su Cr 31 Ind tel aih.

Marchand, Henry (Annie) 5 ch carpenter 14a 2h 2c Marchand rat.

Marchand, Herman J. (Elsie) 2 ch collar maker T H&L R1 New Berlin Pla 8.

Marchand, John (Mary) 2 ch farmer O 12a 1h 1c R2 Massillon Tus 89 Ind tel thh.

Marchand, John A. (Clara) 2 ch farming & dairy A 70a 2h 18c R2 Louisville Nim 72 B tel.

Marchand, Jos. 1L New Berlin.

Marchand, Mrs. Katharine 9 ch O H&L Marchand.

Marchand, L. J. (Mary J.) 1 ch farmer O 40a 5h 4c R7 Canton Jack 73 ati.

Marchand, Mrs. Mary ret Lisbon St Waynesburg B tel.

Marchand, Peter 1h 1c R1 New Berlin ddh.

Marchand, Mrs. Rosanna 1 ch farmer O 25a 1h R1 Justus Su Cr 31 tch.

Marchand, Sam 5h 12c Navarre dich.

Marchand, Wm. 1h Marchand oh.

Mardin, Charles C. (Emma) 3 ch farmer O 53a 2h 7c R1 Moultrie Wash 103.

MARGO, FRANK (Louise) butcher T H&L R2 Massillon Tus 89 Ind tel.

Margo, Geo. F. (Louisa M.) 6 ch farmer T 160a 1c R1 Bolivar.

Mark, John C. (Sarah) O 2a Noble & Wood Sts Osnaburg B tel pih.

Mark, Leonard (Emma) 3 ch teamster T H&L Nassau St Osnaburg.

Mark, Fred Noble & Wood Sts Osnaburg B tel.

Mark, Wm. H. (Carrie) 4 ch farmer O 25a 3h 6c R2 Osnaburg Pari 18 gdh.

MARK, WALTER L. (Minnie) 2 ch milkman T 55a 3h R3 Canton 89 B tel ihh.

MARKEL, DANIEL (Helen) 5 ch boilermaker T 3a 1h 1c R2 Navarre Tus 111.

Marker, Miss Ada housekeeper Maximo Wash 32.

Marker, Miss Blanche R5 Louisville Pla 112 B tel.

MARKER, FRANCIS farming R5 Louisville Pla 112 B tel.

Marker, Frank 2h Hartville iah.

Marker, Henry (Lydia) 1 ch coal mining T 51a 1h R1 New Berlin Lake 1 cah.

Marker, John 1h R4 Canton gh.

Marker, Miss Susie housework R1 New Berlin Lake 1.

Marker, T. P. (Helen) 2 ch farming T 160a 4h 12c R5 Louisville Pla 112 B tel doch.

Marker, Wm. leather & carpenter R1 New Berlin Lake 1.

Markley, Alvin B. 3h 7c Hartville iiah.

MARKLEY, ELMER (Minnie) farmer & stock man T R1 New Berlin Pla 54 Ind tel.

Markley, Isaac farming O 157a 8h 7c R1 New Berlin Pla 54 Ind tel poph.

MARKLEY, WILLIAM B. (Frances C.) 3 ch farmer O 112a 4h 14c R1 Middlebranch Marl 21 roo.

Marks, Bruce 1h R4 Massillon doh.

MARKS, CHAS. (Elva) 1 ch farmer T 100a 3h 7c R1 Bolivar Beth 12 Ind tel dihh.

Marks, Christian 1h Osnaburg aoh.

Marks, Eli farmer R1 North Lawrence Law 29.

Marks, Elizabeth housekeeper O H&L R1 North Lawrence Law 29.

Marks, G. A. (Ruhama) 4 ch farming & feed store O 180a 14h 11c R5 Louisville Nim 22 B tel dpph.

Marks, George W. carpenter T H&L R1 North Lawrence Law 29 ddhh.

Marks, Homer H. (Iva M.) 3 ch farming & dairy T 140a 4h 5c R1 Louisville Nim 50 B tel cch.

Marks, John 1L Osnaburg.

Marks, John C. R1 Canal Fulton doh.

Marks, Margaret Osnaburg dthh.

Marks, Samuel (Mary E.) ret O 1h Nassau St Osnaburg dth.

Marlowe, J. J. (Anna) 4 ch tel operator O ⅓a Autlman Lake 10 dgh.

Marnin, John (Dora) 2 ch miner T H&L R2 North Lawrence Tus 29.

Marnin, Jas. (Jennie) 5 ch miner O H&L 1h R2 North Lawrence Tus 29.

MARQUARDT, HARRY R1 New Berlin.

MARQUARDT, JOHN (Ollie) 3 ch farming & dairy O 122a 4h 28c R1 New Berlin Pla 43 B tel dphh.

Marquardt, Mary ret O 50a R1 New Berlin Pla 43 B tel.

Marriner, John (Mary) 4 ch bridge carpenter O 1a R2 Minerva Pari 15.

Marsh, Fannie R1 Canal Fulton Law 47.

Marsh, H. A. 4h 15c Lake dhah.

Marsh, Portia R1 Canal Fulton Law 47.

Marshall, C. A. Alliance cdh.

Marshall, E. E. (Hazel) mgr Brewster Lumber Co T H&L R1 Brewster.

Marshall, Florence Beach City.

Marshall, George (Nellie) 2 ch slater & tinner O H&L R2 Alliance Lex 45 ihh.
Marshall, Gilead 1h 3c Paris chh.
Marshall, Mrs. Hester 8 ch farmer O 80a 2h 3c R1 Justus Su Cr 7 dtrh.
MARSHALL, J. S. (Ella) 3 ch laborer H&L 1c R2 Alliance Lex 30.
Marshall, L. D. (Ida) traveling salesman O 53a 2h R1 Louisville Nim 53 dgoh.
Marshall, Mrs. Mary A. ret Lincoln Way Minerva.
Marshall, Mary C. 1h 1c R4 Canton idgh.
Marshall, N. C. (Bessie) 3 ch traveling salesman T H&L Lincoln Way Minerva.
Marshall, R. C. (Clyda) 7 ch farmer & lime mfg O 137a 9h 8c R1 Justus Su Cr 8 dgco.
Marshall, Sarah M. 4h 5c Alliance oih.
Marshall, S. T. 1h Beach City chh.
Marshall, W. (Mary) 6 ch farmer O 5a 1h 1c R4 Canton Osna 16 iah.
MARSHALL, MRS. W. E. 2 ch O 100a 3h 5c R2 Alliance Lex 30 B tel.
Marshall, Wm. E. 2L Limaville.
Marshall, W. Guy farming T 100a 2h 3c R2 Alliance Lex 30 B tel.
Marshall, W. O. (Marie) poultry O 3a Brewster Su Cr 60.
MARSTLER, CHAS. R1 Louisville.
Martelet, Louis 2L Louisville.
Martig, John (Mary A.) 1 ch mfgr & wholesale cheese O 6a 2h Louisville Nim 30 B tel daghh.
Martin, Annie 5 ch farm owner 65a 3h 11c R2 New Berlin Jack 91 atg.
Martin, Beatrice A. R2 Osnaburg 44.
Martin, Charles C. student R3 Canton Pla 117 Ind tel.
Martin, Geo. 5h 17c R2 North Lawrence dcgh.
Martin, George E. (Una Lelo) 2 ch well driller O H&L R3 Canton Pla 76 B tel dgio.
Martin, H. E. farmer T H E Martin Est 81a 1h 1c R2 Osnaburg 44 prh.
MARTIN, MRS. H. M. ret T H M Martin Est 81a 2h 3c R2 Osnaburg 44 itio.
Martin, John E. 2h R6 Canton iph.
Martin, John H. (Mary) laborer T 2a 1h R2 North Lawrence Law 18 too.
Martin, Jennie V. Beach City.
MARTIN, JOHN W. (Ella) 1 ch school teacher O H&L 1h New Franklin Pari 109 Ind tel ddo.
Martin, J. W. 1h R4 Canton ph.
Martin, S. L. (Amelia) roller kneeler T H&L R7 Canton Pla 38.
Martin, Thobern T. motor cycle & bicycles R3 Canton Pla 117 Ind tel.
Martin, W. E. 1c R6 Canton rh.
MARTIN, WM. H. (Almina P.) 1 ch ret farmer & surveyor O 62a 1h R3 Canton Pla Ind tel oich.

The Same Row of Trees in Blossom and in Fruit.

Martis, Charles E. 3h 6c R1 Moultrie cph.
MARTY, ROBERT (Mary) 1 ch farming T 73a 5h 10c R1 Middlebranch Pla 54 Ind tel dogo.
Marvin, F. E. Magnolia dhh.
Mase, Amos B. (Esther) ret farmer O 155a 3c R3 Navarre Beth 42 Ind tel aah.
Mase, H. Clayton (Maude) 2 ch farmer T 155a 3h 7c R3 Navarre Beth 42 Ind tel gah.
Mase, R. F. (Eva) 6 ch farmer O 107a 4h 10c R1 Bolivar Ind tel gah.
Mase, Simon P. (Alfaretta) 1 ch farmer O 169a 5h 16c R1 Bolivar Beth 47 Ind tel righ.
Maser, George ret O H&L Fown St Pari Ind tel.
Maser, Miss Jennie Waynesburg.
Maser, Mrs. Minerva housekeeper O H&L Lisbon St Waynesburg iohh.
Maser, Matilda B. 1L Paris.
MASHNER, D. B. (Lottie) 2 ch farmer T 119a 3h 16c R1 New Berlin Lake 68.
Maskavitz, Wm. (Viola) 1 ch coal miner T H&L Walnut St Osnaburg.
Mason, Chester 2h 1c Canton ioh.
MASSMER, GEO. R4 Canton.
MAST, ISAAC M. Wilmot.
Masters, Abigail ret 4c R1 New Berlin.
Masters, Ann M. 1h 1c R1 Navarre dgh.
Masters, Alvin farming T 48a 6h 5c R1 New Berlin dtrh.
Masters, Byron farming R1 New Berlin dtrh.
MASTERS, GRACE M. R1 Navarre.
Masters, G. W. (Sarah) 4 ch grocery O Store 1h 1c New Berlin Lake 68 oph.
Masters, Homer E. R1 Navarre igh.
Masters, John B. (Ellen) 7 ch contractor O H&L R1 Massillon Tus 90.
Masters, Lizzie R5 Massillon doh.
Masters, Sadie R2 Massillon Law 71 B tel.
Masters, Wm. (Johanna) 11 ch miner O H&L R2 North Lawrence Tus 29.
MASTERS, WM. S. (Elizabeth) steam engineer O 4a R5 Massillon Tus 58.
Matchett, J. F. 1 ch laborer O H&L Alliance Lex 47 Ind tel.
MATCHETT, W. H. (Edith) 2 ch architect T H&L Alliance Lex 47 Ind tel egh.
Matema, Jacob 2h 2c Waynesburg ihh.
Materna, Miss Anna student R1 Waynesburg Sand 33.
Materna, Jacob (Anna) 2 ch coal miner O 80a 4h 4c R1 Waynesburg Sand 33.
Materna, Julius farmer O R1 Waynesburg Sand 33.
Mathe, Enos R. 29a New Berlin.
Mather, Albert (Rachel E.) 3 ch farmer O 40a 3h 3c R1 Limaville Marl 76 B tel gao.
MATHEWS, PETER (Rena) 8 ch coal miner T H&L R2 Osnaburg 42.
Mathias, C. K. farming T R4 Louisville Nim 55 B tel.
MATHIAS, C. L. (Loretta May) 1 ch coal mining T 72a 1h R4 Louisville Nim 55 B tel.
Mathias, G. Brewster dhh.
Mathias, Hazel saddle pad makers R4 Louisville Nim 55 B tel.
Mathias, Helen M. saddle pad makers R4 Louisville Nim 55 B tel.
Mathias, Lee (Elizabeth) engineer O H&L Nassau St Osnaburg.
Mathias, Levi 2L Osnaburg.
Mathias, Wilford R. rolling mill man T R4 Louisville Nim 55 B tel.
Mathie, Clyde R1 Canal Fulton Law 89.
Mathie, Eber W. (Portia) 1 ch farmer T 106a 6h 7c R1 Canal Fulton Law 81 Ind tel poh.
Mathie, Ella ret O H&L Canal St Canal Fulton.
Mathie, E. R. 8h 18c New Berlin igph.
Mathie, G. W. (Harriet) farmer O 108a 1h 5c R1 Canal Fulton Law 53 igo.
Mathie, Henry 3h 7c R37 Clinton oah.
Mathie, John P. ret O 106a R1 Canal Fulton Law 81 B tel.
Mathie, Mary 2 ch E High St Canal Fulton.
Mathie, Orton (Metta) 2 ch shop man T H&L E Liberty & Locust Canal Fulton.
Mathie, O. L. (Eva) contractor T H&L 3h 1c R1 Canal Fulton Law 53.
Mathie, Willard (Pearl) 2 ch farmer T 99a 5h 9c R2 Canal Fulton Law 9 dhoo.
Mattern, Mrs. Adam 6 ch T 3L & H&L 1h R7 Canton Perr 58 B tel.
Mattern, Wm. (Mildred) plasterer R7 Canton Perr 58 B tel ich.
Matthews, Richard R1 Massillon doh.
Matte, John farmer O 69a 3h 5c R1 Limaville Marl 96 B tel dhao.
Matti, Louise (widow) 8 ch farmer O 185a R1 Limaville Marl 96 B tel.
MATTI, WM. (Iva) farmer T 185a 6h 24c Limaville Marl 96 dpro.
MATTICKS, HARRY B. R4 Alliance.
Matticks, Thos. H. 1c Alliance dhh.

Mattie, Miss Blanche nurse New Berlin Pla 43 B tel.
Mattie, E. R. (Nettie) 2 ch farming & dairy O 108a 6h 20c R1 New Berlin Pla 43 B tel.
Mattie, Miss Hulda stenographer New Berlin Pla 43 B tel.
Mattie, J. B. (Goldie) 1 ch farming T 100a 3h 7c R1 Moultrie Pari 119 tpo.
MATTOON, C. J. carpenter T H&L R12 Atwater Lex 2.
Matty, A. J. butcher 2h R5 Canton 79 B tel ah.
Matty, David (Alice) farmer O 80a 3h 4c R5 Canton 79 B tel itah.
MATZ, AARON (Alberta) 1 ch lightning rod agent O 75a 3h 6c R2 Paris 39 Ind tel ddth.
Matz, Miss Blanch O R2 Paris 39.
MATZ, HARRY (Eva) saw mill & thresher O H&L 1h Paris 33 Ind tel tih.
Matz, Hiram E. (Minnie) farmer O 61a 3h 7c R4 Louisville Osna 96 Ind tel ooo.
MATZ, J. W.(Lutesa) farming & threshing O 64a 1h 1c R1 Paris 37 Ind tel ath.
Matz, Ray farmer R2 Paris 39 Ind tel.
MATZ, ROYAL (Nora) 1 ch carpenter O H&L Paris 32 chh.
Matz, Samuel 3h 2c Paris rhh.
MATZ, WARREN (Elta) 4 ch thresher & sawmill man O H&L 1h Robertsville Paris 14 Ind tel dhch.
MATZ, W. LLOYD (Mabel) 2 ch farmer T 105a 3h 13c R1 Paris Wash 64 Ind tel dhph.
Maudru, Frank chemist O 7a Maximo Wash 9.
Maudru, J. J. 1L Minerva.
Maudru, Louise M. Maximo dogh.
Maudru, Simon 3h 17c Maximo tgah.
Mauger, Albert farmer R4 Massillon Perr 70.
Mauger, Annie M. 2c R4 Massillon iih.
Maugers, Geo. grocery & notion H&S R4 Massillon Perr 37 Ind tel dhh.
Maugers, Jacob 13 ch ret O 13½a 2h 1c R4 Massillon Perr 70 dah.
Mauger, Mary R4 Massillon Perr 70.
Mauger, Sam'l 6 ch machinist 5a 1c R4 Massillon Perr 67 B tel.
Maughiman, I. M. L Brewster.
Maugus, Carl laborer Lincoln Way Minerva.
Maugus, David (Helena) ret T 45a R4 Louisville Pari 1.
MAUGUS, FOSTER tire repairer Lincoln Way Minerva.
Maugus, Henry (Sadie) telegraph operator T Lincoln Way Minerva.
Maugus, John farmer T 3h 4c R4 Louisville Pari 1.
Maugus, Monroe (Louella) tire repairer T H&L Lincoln Way Minerva.
Maugus, Robert (Ellen) 2 ch farming O 45a 2h 2c R1 Homeworth Wash 89.
MAURER, A (Lena) 5 ch farmer T 143a 7h 22c R4 Massillon Perr 68.
MAURER, ADAM (Emma) dairy & cream dealer T H&L 2h R3 Canton Pla 58.
Maurer, Adolph (Alice) 10 ch farming & dairying T 4h 11c R2 Canton Pla 58.
Maurer, Alcied 4h 15c R4 Massillon arh.
Maurer, Miss Alice domestic O R1 Maximo Nim 110.
Maurer, Alvin (Ella) farming T 3h 6c R1 Maximo Nim 110 ioh.
Maurer, Andrew auto mechanic R2 Canton Pla 58 gth.
Maurer, August 1L Osnaburg.
Maurer, A. B. (Cora) 1 ch resturant T Nassau St Osnaburg.
Maurer, A. G. 5h 9c Canton dhhh.
Maurer, Barney Osnaburg chh.
Maurer, Miss Carrie R2 Paris 43.
Maurer, Charles Paris rch.
Maurer, Chas. D. 1L East Sparta.
MAURER, CLARENCE farmhand R3 Canton 98 B tel.
Maurer, Clarence stock man O R5 Louisville Nim 30.
Maurer, Edward Navarre.
Maurer, Emanuel (Bessie) section foreman O H&L 1h R2 Paris 42 Ind tel ddh.
Maurer, Esther harnessmaker O R5 Louisville Nim 30.
MAURER, FRED carpenter R2 Paris 43 ghh.
Maurer, Fred saddle maker R5 Louisville Nim 30.
Maurer, Ira Beach City ihh.
Maurer, J. (Delle) farming O 40a 2h 4c Paris 12 gdh.
Maurer, Joe farmhand R1 Canton Jack 111.
Maurer, Josephine housekeeper R7 Canton Perr 82 Ind tel.
Maurer, J. B. Beach City ihh.
Maurer, J. F. 5 ch farmer 30a 2h 2c R3 Massillon Jack 38.
Maurer, Leo farmer O R5 Louisville Nim 30 dhh.
Maurer, Mary 2h 2c R3 Massillon ddar.
Maurer, Michael (Anna) 1 ch farming O 70a 1h 2c R1 Maximo Nim 110 orh.
Maurer, Nicholas (Mabel) 3 ch truck farmer O 10a 1h 1c R2 Beach City Su Cr 67 Ind tel itg.
Maurer, Peter B. (Clara M.) 1 ch farming O 2a R5 Louisville Nim 30 dohh.

Maurer, Simon 2h 11c R2 Navarre aho.
Maurer, Victor J. (Gertrude) 2 ch farming T R3 Canton Pla 129 ato.
Maurer, William (Alice) 5 ch farmer O 190a 4h 20c R1 Box 57 East Sparta Pike 55 irio.
Moushey, Lawrence (Emma) 1 ch mill hand T H&L R2 Alliance Lex 42.
Maxhimer, Ben (Carrie) 3 ch miner O 2a 1h R5 Massillon Tus 46 dro.
Maxhimer, Bert farmer R2 Massillon Law 13 B tel.
Maxhimer, F. F. Massillon gdh.
Maxhimer, Harry farmer R1 North Lawrence Law 63.
Maxhimer, Lincoln (Viona) 2 ch carpenter T H&L R1 Massillon Law.74.
Maxheimer, L. L. Beach City.
Maxhimer, Mark farmer R2 Massillon Law 73 B tel.
Maxhimer, S. S. (Flora) 1 ch carpenter O 31a 1h 2c R5 Massillon Tus 47 Ind tel dpgh.
Maxwell, Lewis B. farmer O 81a 1h R1 Limaville Marl 79 B tel cth.
Maxwell, Mrs. W. C. 1h 1c R7 Canton iph.
May, Charles (Zora) miner T H&L R1 Massillon Perr 4.
May, Daniel (Mary) 4 ch farmer O 21a 2h 3c R1 Beach City Su Cr 92 iao.
May, George 1h 1c Alliance ddh.
May, J. C. 1h R4 Canton oh.
May, Sadie housekeeper R1 Massillon Perr 4.
May, Wm. (Bertha) 4 ch blacksmith O H&L Beach City.
May, W. A. R1 Magnolia.
Maybauch, Chas. (Della) 5 ch farmer T 80a 2h 7c R2 Beach City Su Cr 25.
Maybaugh, D. F. (Louisa) 1 ch farmer O 10a 2h 2c Wilmot Su Cr 25 Ind tel cro.
Maybaugh, Eliz. 1a Beach City.
Maybaugh, J. H. Beach City oh.
Mayer, Alva (Emma) 8 ch shop man O H&L Third St Canal Fulton.
Mayer, John C. (Kate) 7 ch farming & dairy O 82a 4h 19c R3 Canton Pla 129 B tel doio.
Mayers, Mrs. R. M. 6 ch O H&L R1 Massillon Tus 87 oah.
Mayforth, Mary Beach City.
Mayforth, Monroe Canton ioh.
Mayres, J. F. (Nettie) 2 ch supt on construction O H&L R1 Massillon Tus 87.
Mead, G. K. Limaville rgh.
Meanis, Viola bds Nassau St Osnaburg.
Means, Grace State Hospital Massillon dhh.
Mechan, James (Olive) 3 ch railroad man T H&L W Gorgas St Louisville.
Mechen, Joseph Ham (Jennie) 5 ch trucker 40a 2h 2c R7 Canton Perr 73.
Mechener, Elizabeth ret R1 Canal Fulton Law 82.
Mechling, Rev. C. D. (Estella) 2 ch Lutheran minister T parsonage W High St Canal Fulton.
Mee, Katherine housekeeper T R5 Louisville Nim 23.
Meese, Aaron 150a Louisville.
Meese, Barnum (Mary A.) farming & dealer in Holstein cattle O 175a 6h 30c R4 Louisville Wash 29 Ind tel gach.
Meese, Harvey (Saloma) farmer & truck & dairy T R4 Louisville Nim 61 dhth.
Meese, John, Jr., 1a Wilmot.
Meese, J. A. (Christiana) ret T H&L E Main St Louisville.
Meese, John B. (Della) 5 ch farming O 80a 6h 12c R4 Louisville Nim 61 B tel tihh.
Meese, Lydia Wilmot.
Meese, Mary 3a Canal Fulton.
Meese, Uriah (Emma) carpenter O 15a 1h 1c R2 Beach City Su Cr 22 Ind tel iho.
Meese, V. P. (Mrs. V. P.) 1 ch electrician O H&L R7 Canton Pla 39 B tel.
Meese, Wm. (Bell) 2 ch farmer T 136a 4h 4c Wilmot Su Cr 13 Ind tel.
Meese, Wm. (Martha) 3 ch ret farmer O H&L Wilmot Ind tel dtph.
Meese, Walter E. (Julia) farming & truck & dairy O 81a 6h 12c R4 Louisville Nim 61 B tel ihah.
Meese, W. R. (Ida) 3 ch engraver T H&L S Chapel St Louisville.
Meeting Gilbert 2h Massillon cgo.
Meibert, Carrie Locust St Canal Fulton Law 50.
Meibert, Clara High St Canal Fulton.
Meibert, George, Sr. (Lydia) ret O 2a Locust St Canal Fulton Law 50 ohh.
Meibert, George A. (Bertha) 1 ch clerk O H&L E Liberty St Canal Fulton.
Meibert, Henry ret O H&L High St Canal Fulton ohh.
Meibert, Reuben farmer Locust St Canal Fulton Law 50 ghh.
Meier, John 60a 2h 2c Navarre iii.
Meier, Pius Navarre.
Meier, Urias Navarre.
Meiser, Alice R4 Canton Osnaburg 28.
Meiser, Ada M. R4 Canton Osnaburg 28.
Meiser, Cadre laborer R4 Canton Osna 15 B tel.

Meiser, Edward farmer O 26a 1h 3c R4 Canton Osnaburg 28.
Meiser, F. & Son general Store Paris 32 & 33 Ind tel.
Meiser, George (Effie) 5 ch storekeeper Paris 32 & 33 coao.
MEISER, HARVEY coal miner R4 Canton Osna 28.
Meiser, Kenneth farmer R2 Osna 40 B tel.
Meiser, Mary A. ret O 50a R4 Canton Osna 29 B tel.
Meiser, Samuel (Leah) ret O 5a 1h R4 Canton Osna 15 B tel dch.
Meiser, Thomas R5 Canton ioh.
MEISER, WILLIAM H. (Emma E.) carpenter O 11a 1h 1c R4 Canton Osna 28.
Meisiner, Mrs. Belle 4 ch O H&L R2 Massillon Tus 69.
Meisimer, Mrs. Philip R2 Massillon ah.
Meitzler, J. H. Magnolia ro.
Meitzler. Mary E. 6L Magnolia.
Meldrum, Louis Brewster dhh.
Melson, J. G. (Mayme) 4 ch train dispatcher T B&L Wabash St Brewster.
Mendlein, Geo. (Sarah) 3 ch brickworker O 1a R1 Massillon Tus 80.
Menegay, August laborer O H&L E Broad St Louisville thh.
Menegay, A. C. 3L Louisville.
Menegay, Ed. (Elizabeth) 3 ch barber O H&L W Main St Louisville Nim dhh.
Menegay, E. L. (Mary) farming O 60a 3h 10c R5 Louisville Nim 31 B tel dcch.
Menegay, Geo. (Magdalena) 1 ch manf T H&L E Gorgas St Louisville.
Menegay, Harry (Blanche) 1 ch clerk T H&L W High St Canal Fulton.
Menegay, Harvey (Irene) 2 ch carpenter O 1a Maximo Wash 9.
Menegay, Henry L. (Mary) 6 ch farming O 31a 2h 3c R2 New Berlin Pla 13 cgh.
Menegay, Mrs. Ida 1 ch apron maufacturer O 1a 1c Maximo Wash 9 cdph.
Menegay, L. L. Louisville chh.
Menegay, Louis S. 3L Louisville.
Menegay, Miss Magdalen student Maximo Wash 9.
Menegay, Raymond barber W Main St Louisville.
Menegay, Miss Virginia ret O H&L E Broad St Louisville.
Mensel, A. (Minnie) 1 ch 42a 4h 6a R2 New Berlin Jack 78.
Mensner, Paul (Hattie) 3 ch laborer O 40a 1h R4 Canton Osna 13.
Mentzer, Alma Navarre dhh.
Mercer, Geo. E. (Lena) 5 ch coal miner T H&L R4 Canton Osna 16.
Mercer, L. R. (Jessie) railroader T B&L Second St Brewster.
MEREDITH, MARY E. R1 Justus.
Merely, Mary A. 1L Louisville.
Merkel, C. B. Hartville dagh.
Merkel, C. H. 1h Uhrichsville phh.
Merkle, H. B. Hartville doih.
Merlet, H. G. (Mildred) tile worker T Nassau St Osnaburg.
Merley, Adam (Nancy) tile worker O H&L 1h Nassau St Osnaburg B tel oaah.
Merley, Charles (Nellie) grocery O H&L Noble St Osnaburg dchh.
Merley, John 11h 5c Canton ihch.
Merreot, Frank (Mary) 6 ch carpenter O H&L R2 Louisville Nim 66.
Merreot, John (Lizzie) ret O H&L E Gorgas St Louisville ioh.
Merreot, Peter A. O 79a 2h 9c Louisville phh.
Merriman, Geo. (Anna) 4 ch brickworker T H&L 2 Newman St. Massillon Law 71.
Merriot, Anna 3L Louisville.
MERTES, JOHN (Carrie) 1 ch miner T ½a R2 North Lawrence Tus 29.
Merton, Henry G. (Lydia) painter O Twin St East Sparta.
Mervin, Geo. W. 1h Massillon doh.
MESSENHEIMER, R. A. Alliance.
Messerly, Matt. drug clerk Wittwer St New Berlin.
Messmore, James (Laura) auto repair O H&L Lincoln Way Minerva chh.
MESSNER, ED. R2 Beach City.
Metsch, Martin 1h R1 Osnaburg 36.
Metz, A. C. (Ellen) 7 ch day laborer O 1a 1h R2 New Berlin Jack 78 dit.
METZ, CHAS. F. (Mary) 6 ch farmer T 120a 6h 8c R2 New Berlin Jack 47 dhgh.
Metz, Harriet New Franklin ghh.
Metz, J. H. (Susan) ret O 1a R1 New Berlin Pla 6.
Metz, J. S. (Anna) farmer T 60a 4h R2 New Berlin Jack 78 rop.
Metzar, Mrs. 5 ch 4a R7 Canton Perr 59.
Metzar, Clyde E. teacher R7 Canton Perr 59 cdh.
Metzgar, Ed. L. 1L&4a Louisville.
Metzger, Artie R7 Canton ddth.
Metzger, A. J. & Son retail hardware O store E Main St Louisville B tel daghth.
Metzger, Anna M. New Berlin aoh.
Metzger, Mrs. Eliza housekeeper O 91a R4 Louisville Nim 58 B tel dith.

Metzger, Emma E. New Berlin adh.
Metzger, Henry Lake ddhh.
Metzger, I. B. (Susanna) moulder O 6a R3 Canton Pla 64.
Metzger, John (Jenet Cecelia) 1 ch farming & dairy T 81a 7h 20c R4 Louisville Nim 58 B tel ddoh.
Metzger, John F. Canal Fulton.
METZGER, J. J. (Melisse E.) steam engineer O H&L New Berlin Pla 43 ohh.
Metzger, Miss Kate ret T H&L E Main St Louisville.
Metzger, Lewis (Iva) farming T 3h 6c R4 Louisville Nim 58 B tel.
Metzger, Sarah Canal Fulton.
Metzger, Sarah Greentown ohh.
Metzger, Wm. farming R4 Louisville Nim 58 B tel.
Metzler, Alfred 1L New Berlin.
Metzler, Geo. barber bds New Berlin Pla 10.
METZLER, WM. (Mary) barber T H&L New Berlin Pla 10 ioh.
Meyers, A. E. (Ida) carpenter O H&L Lake 4.
MEYERS, C. G. R1 Canton.
Meyers, C. W. Navarre ahh.
Meyers, Ed. J. 11h Canton giro.
Meyers, Frank R. foreman rubber wks Lake 3.
MEYERS, FRANK X. (Josephine E.) 3 ch blasting work T H&L R7 Canton Pla 37 B tel. See adv.
Meyers, Henry 2 ch farmer O 40a H&L 3h 6c R1 Lake 22.
Meyers, John W. (Mary) 7 ch janitor 1c R1 Massillon Tus 90 B tel oh.
Meyers, Mary G. 3 ch farmer O 160a 6h 28c R1 Navarre Beth 58 dthh.
Meyers, Ralph bds Massillon Perr 37.
MEYERS, ROBT. T. R1 Canton.
Meyers, Wilson (Lovina) O H 2h 2c R1 Lake 47.
Meyer, W. J. Wilmot.
Meyer, W. T. Wilmot tadh.
MEYERS, XAVIER (Maggie) 9 ch horse & cattle breeder O 255a H&L 13h 20c E Sparta Beth 92 Ind tel doph. See adv.
Meyser, Daniel W. (Alice) 5 ch RD mail carrier O Elk St East Sparta.
MICHEL, HENRY (Sophia) 6 ch farmer O 70a 5h 12c R2 Louisville Marl 66 B tel idch.
Michener, J. W. (Elta) ret O 160a 3h 6c R1 Canal Fulton Law 82 Ind tel tdo.
Mick, H. J. 1L Minerva.
Miday, Charles (Lucy) 5 ch farmhand T H&L R1 Louisville Nim 53 B tel.
Miday, Dorothy R4 Louisville Osna 36 B tel.
Miday, Ed. farming O 40a 2h 5c R1 Maximo Wash 11.
MIDAY, EUGENE (Eleanor) 5 ch city letter carrier O 5a 1h 1c R1 Canton Pla 24 B tel oh.
MIDAY, FRED (Emma) 2 ch farmer O 90a 3h 11c R1 Osnaburg 36 B tel dhoh.
Miday, Frank 2h 4c Louisville cai.
Miday, Francis J. farmer O 60a 2h 7c R4 Louisville Osna 36 B tel.
Miday, Joseph (Elmira) 2 ch farmer O 45a 3h 12c R1 Osnaburg 36 gih.
MIDDAUGH, ANDREW H. (Hannah) 2 ch farming T 22a 1h 1c R3 Louisville Nim 81 B tel gth.
Middaugh, Charles E. farm hand R3 Louisville Nim 80 B tel.
Middaugh, Clyde W. farm hand R3 Louisville Nim 80 B tel.
Middaugh, Joseph A. limeburner T H&L R2 North Lawrence Law 19.
Miesma, John Navarre.
Miesmer, Philip Aultman dogh.
Mikage, Joseph laborer Buffalo St East Sparta.
Millard, Phoebe R2 Alliance thh.
MILLARD, S. C. (Elizabeth) 1 ch farming T 73½a 3h 13c R2 Alliance Lex 47 B tel dado.
Millard, T. C. 1c R2 Alliance idth.
Milleman, Mrs. Elizabeth R3 Massillon thhh.
MILLER, A. (Vernia) 3 ch veterinary surgeon O 12a 1h R1 Lake 25.
Miller, Adam Greentown roh.
Miller, Adam (Emma) 4 ch farmer & preacher in Brethren Church O 60a 3h 6c R3 Louisville Nim 86 B tel cgh.
Miller, Alexandria (Anna) 6 ch miner O H&L R2 North Lawrence Tus 29 Ind tel oh.
Miller, Miss Almeda housekeeper R2 Canton Pla 40.
Miller, Amos (Sarah) 5 ch farming O 85a 3h 12c R4 Louisville 20 B tel ddch.
Miller, Andrew (Alice) 1 ch laborer O ⅛a R2 Massillon Tus 91.
Miller, Andy (Katie) farmer T 3h 17c Canton Nim 25 B tel.
Miller, Miss Anna housekeeper O 4a New Berlin Pla 7.
MILLER, ARCHIE farmer 1h R6 Canton 26 B tel.
Miller, Miss Arrona stenographer Louisville Nim S Chapel St B tel.
Miller, Arthur (Augusta) 2 ch farming T 3h 10c Paris 66 Ind tel dchh.

Miller, Arthur farmer O 138a 4h 8c Greentown Lake 18 B tel.
MILLER, MRS. AUG. R5 Canton tih.
Miller, Andrew C., Sr. (Nellie) farmer O 72a 3h 4c R1 Massillon Law 75 tio.
Miller, Andrew C. 1h Hartville dah.
Miller, Andrew D., Jr. farmer R1 Massillon Law 75.
MILLER, A. E. 1h Lake 25 rih.
MILLER, ALVIN E. (Martha) farming & poultry T 260a R5 Louisville Nim 21 B tel.
MILLER, ART. H. (Elizabeth) 3 ch carpenter O H&L Nassau St Osnaburg ot.
Miller, A. L. (Clara) 2 ch bricklayer & farmer O 55a 4h 6c R4 Alliance Lex 65 Ind tel ach.
Miller, A. L. (Alberta) planing mill man T H&L Minerva Pari High St.
Miller, A. L. (Sarah) 5 ch farmer T 1a 3h 1c R1 New Berlin Pla 49 pdh.
Miller, A. L. (M. A.) stock dealer O 7a 1h S Nickel Plate St Louisville B tel oih.
Miller, A. S. (Laura) 6 ch farmer O 80a 4h 5c R2 Massillon Tus 38 Ind tel idth.
Miller, Mrs. Anna S. 1h R4 Canton ioh.
Miller, Barbara Middlebranch ahhh.
Miller, Benj. (Mary Elizabeth) farming O 28a 1h 2c R1 New Berlin Pla 46 dhih.
Miller, Burton (Clara) farming T 32a 3h 8c R1 New Berlin Pla 46 orh.
Miller, B. C. (Ora Belle) 3 ch storekeeper O H&L 1h R5 Louisville Nim 30 B tel ohth.
MILLER, BEN. D. Beach City.
Miller, B. P. 3h 8c Lake pch.
Miller, C. (Nora) 6 ch terra cotta brick O H&L 1h R7 Canton Perr 59 dch.
MILLER, CHARLIE farmer bds R1 Louisville Marl 36.
Miller, Charles (Susanna) 4 ch carpenter O H&L Nassau St Osnaburg.
Miller, Christ 3h R7 Canton dch.
Miller, Christ laborer R4 Louisville Wash 29.
Miller, Christian R4 Louisville dhhh.
MILLER, CLARA R6 Box 75 East Sparta.
Miller, Clarence farming T 6h 13c Maximo Wash 10.
Miller, Clarence farmer O R4 Louisville Nim 90 B & Ind tel.
Miller, Mrs. Cora Canal Fulton.
Miller, Curt 1h 2c Osnaburg iih.
Miller, Curtis (Eva) 1 ch carpenter O New Berlin Pla 43.
Miller, Curtis, Jr. painter Canal St Canal Fulton.
Miller, Chas. A. 1a 1L Osnaburg.
Miller, C. C. 4h Waynesburg roh.
Miller, Clara C. Navarre ohh.
Miller, C. E. New Berlin dihh.
MILLER, CHAS. E. (Bertha) 1 ch machinist O 6a 1h R7 Canton Perr 87 chh.
Miller, C. E. (Mary E.) 5 ch farmer T 91a 3h 2c R2 Canal Fulton Law 6.
MILLER, C. F. (Leoro L.) 4 ch farmer T 127a 5h 22c Wilmot Su Cr 23 ato.
Miller, C. J. (Alice M.) 1 ch farmer O 110a 4h 3c R2 Canal Fulton Law 10 rth.
Miller, Clark M. (Hettie) 6 ch supt O 1h R1 North Industry Pike Howenstine Vil B tel dico.
MILLER, CHRISTIAN N. (Emma) 2 ch farming & dairy O 81a 6h 26c R2 Canton Pla 55 B tel rchh.
Miller, Chas. S. R2 Massillon dh.
Miller, Chas. S. Beach City dhh.
Miller, David (Malinda) farming O 15a 3h 2c R3 Louisville Nim 98 B tel dhoh.
Miller, David Navarre.
Miller, Dora stenographer R1 Osnaburg 36 B tel.
Miller, Dorothy student R2 Canal Fulton Law 41.
Miller, David A. 41a 3h 3c Minerva rdh.

The Best on the Tree.

MILLER, DANL. C. (Mary) ret farmer O 6a 1h 1c R7 Canton Pla 37 B tel ith.
Miller, Mrs. David F. R2 Massillon thh.
MILLER, D. R. (Zura) 2 ch farmer T 80a 5h 6c R2 North Lawrence Tus 1 ddih.
Miller, Earl (May) 1 ch farming T H&L 1h 1c R1 Waynesburg Sand 36.
Miller, Eben student Louisville Nim S Chapel St B tel.
Miller, Edward 1h 2c Louisville dhoth.
Miller, Eli laborer R4 Louisville Wash 29.
Miller, Elias (Maria Jane) ret O 108a 2h 4c R2 Canal Fulton Law 41 Ind tel daco.
Miller, Ellen (wid) ret Greentown Lake 19.
Miller, Emanuel (Catherine) 1 ch ret O H&L 1h Greentown Lake 18 chrh.
Miller, Emeline 1 ch farmer O 100a 2h 13c R1 Alliance Lex 40 B tel.
Miller, Emil Canton dhh.
Miller, Mrs. Emma ret R1 New Berlin Pla 52 dgo.
Miller, Mrs. Emma 10 ch farmer O 21a 2h 3c R3 Navarre Su Cr 96 Ind tel crd.
Miller, Erwin (Zetta) farmer T R2 Paris 61 Ind tel.
MILLER, EDWARD C. (Rebecca E.) 1 ch furniture O 3a R7 Canton Pla 37 B tel iih.
Miller, Elizabeth C. Navarre ddho.
Miller, Eva G. 1L New Berlin.
MILLER, E. J. Wilmot.
Miller, Elmer J. 4h 15c Limaville dihh.
Miller, Ethna Mae school teacher R2 Canal Fulton Law 10.
MILLER, EDWARD R. (Clara) 3 ch farming & auctioneer O 145a 4h 5c R3 Louisville Nim 63 B tel ogh.
Miller, E. S. 1c Waynesburg cch.
MILLER, E. S. (Susie) 3 ch miller O 2a 1c R2 Dalton Tus 9 Ind tel pah.
Miller, Miss Florence stenographer R7 Canton Pla 37 Ind tel.
Miller, Frank (Sadie) 3 ch farmer T 18a 1h 1c New Berlin Lake 31 toh.
Miller, Frank lather R1 Massillon Perr 5 iro.
Miller, Frank (Anna) 3 ch farmer O 215a 15h 13c R1 Waynesburg Sand 41 B tel ddph.
Miller, Frank (Nannie) 1 ch engineer O H&L W Cherry St Canal Fulton Ind tel.
Miller, Mrs. Fred ret O 80a 1h R2 Paris 66 Ind tel ico.
Miller, Fred milkman 1h R6 Canton 48 B tel dhh.
Miller, Miss Freda O R4 Louisville Wash 25 Ind tel.
MILLER, FRANK J. (Sarah A.) 7 ch farmer O 150a 6h 14c R1 Navarre Beth 58 Ind tel.
MILLER, F. J. (Lola) 6 ch telegraph operator O 20a 2h 1c R3 Alliance Wash 79 iih.
Miller, F. M. (Ella) 3 ch salesman T H&L S Nickel Plate St Louisville.
Miller, Frank P. 1c New Berlin ph.
Miller, F. S. Limaville ihh.
MILLER, F. W. Canal Fulton.
Miller, Geo. Navarre ohh.
Miller, Geo. Massillon dth.
Miller, Grant Louisville dhh.
Miller, Grover (Bertha) 1 ch farmer T 23a 3h 1c Osnaburg B tel cih.
Miller, G. C. (Elmina) 1 ch ret T H&L S Chapel St Louisville.
MILLER, GEORGE IRWIN (Elizabeth) 5 ch farmer O 124a 6h 17c R1 Hartville Marl 11 dorh.
Miller, George R. (Lydia) 1 ch laborer T H&L R2 Waynesburg Sand 55.
Miller, Mrs. Geo. W. housekeeper O H&L R1 Middlebranch Pla Fown St Ind tel.
Miller, G. W. Canal Fulton rhh.
Miller, Harriet 1h R1 Navarre th.
Miller, Harry farmer R2 Canal Fulton Law 41 Ind tel.
Miller, Harvey carpenter 1h Nassau St Osnaburg.
Miller, Hattie 1L Howenstine.
Miller, Helen stenographer Canal St Canal Fulton Ind tel.
MILLER, HENRY (Sarah) 1 ch fertilizer mfr O 5a 1h R3 Canton Pla 76 dgh.
Miller, Henry farming Greentown Lake 18.
Miller, Henry ret New Berlin Pla 7 ghh.
Miller, Herbert 1h R1 Canal Fulton dhh.
Miller, Herman 1h Hartville ro.
Miller, Herman R2 Navarre pgh.
Miller, Howard machinist R7 Canton Pla 37 B tel.
Miller, Harriet A. R1 Massillon dhhh.
Miller, H. D. 4h 8c Lake dith.
Miller, Harvey D. (Clara) farming & dairy T 110a 5h 16c R1 New Berlin Pla 45 B tel dpoo.
MILLER, HENRY G. (Saloma) 5 ch farmer T 152a 4h 7c R1 Canal Fulton Law 83 dhdh.
Miller, H. Irvin 1h Minerva tdo.
MILLER, HARRY L. R3 Alliance.

Miller, Helen M. Maple Dell Farm R1 Massillon Law 75.
Miller, Henry N. ret contractor O 63a 2h 7c R2 Canton Pla 40 idoh.
Miller, H. R. (Ella) 5 ch farmer & coal hauler O 14a 3h 3c R1 North Industry Cant 38 B tel iihh.
Miller, Ira 1h 1c North Lawrence rdo.
Miller, Isaac (Pearl) 3 ch farming T 85a 3h 6c R1 Paris 66 Ind tel gth.
Miller, Irvin R. student R4 Louisville Nim 90 B & Ind tel.
Miller, Jacob carpenter O 1h Nassau St Osnaburg gh.
Miller, Jacob ret R3 Louisville Nim 105 Ind tel.
Miller, Jacob 5h 9c Greentown dcoh.
Miller, James ret R2 Paris 66 Ind tel ihph.
Miller, John (Emma) 3 ch coal miner T H&L 1h R4 Canton Osna 28.
Miller, John (Iva) 1 ch machinist T H&L 1h R2 Navarre Su Cr 105.
Miller, John (Elizabeth) 2 ch farmer T 15a 1h 1c R2 Hartville Lake 53.
Miller, John (Katie E.) 4 ch farming O 180a 6h 14c R3 Louisville Nim 81 B tel dpoh.
Miller, Jonas (Catherine) 3 ch farming & stock 127a 6h 25c R4 Louisville Wash 25 Ind tel irrh.
Miller, Joseph Jr. farmer bds R1 Hartville Lake 83 dogh.
Miller, Joseph (Mary A.) ret O H&L W Cherry St Canal Fulton cth.
Miller, Joseph (Hannah) ret O 32a R1 New Berlin Pla 46.
Miller, Joseph A. (Mary) 3 ch electrician T H&L 1h R5 Canton 56 dhh.
Miller, Jos. A. (Beulah) 3 ch farmer O 168a 3h 18c R2 New Berlin Pla 13 B tel drhh.
Miller, J. Brainard (Alice) 3 ch farmer T 121a 5h 10c R4 Massillon Perr 23 Ind tel doro.
Miller, J. B. R1 Navarre roo.
Miller, J. C. (Almyre) 7 ch restaurant O H&L R3 Navarre Su Cr 99 Ind tel ao.
Miller, J. C. (Myrtle) 4 ch farmer T 162½a 5h 10c R1 Canal Fulton Law 53 tph.
Miller, J. C. (Alvina) 3 ch farmer O 19a 2h 3c R1 Osnaburg 36 B tel.
Miller, John C. ret T R3 Canton Pla 76 B tel.
Miller, J. D. (Sarah) 2 ch farmer T 160a 4h 22c R2 Beach City Su Cr 13 dhhh.
Miller, John D. (Lydia) 2 ch farming & greenhouse O 83a 5h 7c R4 Louisville 20 B tel grhh.
Miller, Joseph D. 2 ch farming & feed store O 65a 1h R3 Canton Pla 76 B tel ghh.
Miller, Mrs. J. E. (wid) 1 ch ret O 100a 2h 2c R1 Louisville Marl 62 B tel.
Miller, J. E. (Nancy) 6 ch farmer T H&L R1 Hartville Marl 7.
Miller, J. H. (Susan) ret T H&L S Chapel St Louisville apo.
Miller, Joseph H. (Mary) 1 ch farming O 80a 4h 11c R4 Louisville Wash 29 dcth.
Miller, John J. (Teresa) trackman O H&L R1 Massillon Tus 85.
Miller, John J. (Martha) 1 ch farming T 80a 5h Canton Pla 127 B tel dhco.
Miller, J. L. (Hattie) farmer O 60a 1h 3c R3 Canton 89 B tel dah.
Miller, John L. 3h 2c R3 Alliance cgh.
Miller, Jane L. R1 Massillon Law 75.
Miller, J. P. 2h 1c Hartville irh.
Miller, John R. (Mary) 2 ch farming & butcher O 70a 6h 7c R4 Louisville Nim 90 B & Ind doih.
Miller, Joseph S., Sr. (Fannie) 7 ch farmer T 108a 7h 11c R1 Hartville Lake 83.
Miller, Miss Katie A. housekeeper R2 Canton Pla 76 B tel.
Miller, Kate R. 8h 15c Greentown icoh.
Miller, Land 1h 1c Bolivar ihh.
Miller, Mrs. Lavina Middlebranch chh.
Miller, Lawrence (Blanche) 1 ch sawmill operator & thresher O 17a 1h 2c R1 Moultrie Pari 79 Ind tel ath.
Miller, Lewis (Laura) 2 ch farming T 95a 5h 14c R1 New Berlin Pla 46 dhto.
Miller, Lillian Navarre dhhh.
Miller, Logan (Alda) shop man O H&L E High St Canal Fulton.
Miller, Louisa ret R3 Louisville Nim 105 Ind tel.
Miller, Lundy (Samantha) ret O H&L 1h Middlebranch Pla 89 dhh.
Miller, Lyde Limaville dhhh.
Miller, Lee A. (Ellen R.) 1 ch farming T 72a 3h 3c R1 New Berlin Pla 52 B tel gih.
Miller, Lewis E. (Clara) letter carrier O H&L R7 Canton Pla 66 B tel doh.
Miller, Lorin E. bridge worker R7 Canton Pla 66 B tel.
Miller, L. K. 1a North Industry.
Miller, Mrs. Mary 1h 2c Navarre dch.
Miller, Mary R4 Louisville ohh.

Miller, Marvin (Jessie) 2 ch laborer O H&L 2h R1 Navarre Beth 38.
Miller, Miss Maud domestic Minerva Pari 51 Ind tel.
Miller, Michael laborer T R4 Louisville Wash 25.
Miller, Michael laborer East Sparta.
Miller, Michael (Julia A. coal weigher T H&L Noble St Osnaburg.
Miller, Mike (Emma) farmer O 36½a 2h 5c R3 Massillon Jack 9 Ind tel cdh.
Miller, M. B. 1c Canton th.
Miller, M. E. R1 Lake.
Miller, M. M. farmer O 24a 2h 3c R1 Lake 33.
Miller, Miss Mary M. R7 Canton Pla 66 B tel.
Miller, Mike P. (Levina) 2 ch farmer O 156a 4h 13c R2 Hartville Lake 118 dcoh.
Miller, M. S. (Amanda) 2 ch farming T 106a 6h 13c Maximo Wash 10 irh.
Miller, Nathan (Ida) 1 ch farmer T 100a 3h 4c R1 Massillon Tus 66 Ind tel.
Miller, Nelson 17a 1L New Berlin.
Miller, Newton 2 ch tool maker T Zeph Miller Ets 65a 1h 1c R2 Canal Fulton Law 41 iih.
Miller, Nettie A. R2 Massillon ithh.
Miller, N. B. (Lena) 1 ch miller T H&L S Chapel St Louisville.
Miller, Nellie D. R1 Massillon.
Miller, Miss Nellie Edna garment wkr R3 Louisville Nim 63 B tel.
Miller, Noah M. 2h 5c oih.
Miller, Nannie S. Canal Fulton.
Miller, N. S. (Ellen) ret farmer O H&L New Berlin Pla 43 B tel dhch.
Miller, Olive 5L Limaville.
Miller, Ora housekeeper R2 Canal Fulton Law 41.
Miller, Orin D. student R7 Canton Pla 37 B tel.
Miller, Peter laborer R3 Louisville Nim 105 Ind tel.
Miller, Paul A. shopman R3 Canton Pla 76.
Miller, P. J. (Mary) 2 ch farming O 108a 5h 14c R5 Louisville Nim 18 B tel ddth.
Miller, Paris R. (Mary C.) farmer O 62a 4h 10c R5 Massillon Tus 92 Ind tel roh.
Miller, Ralph machinist W Cherry St Canal Fulton.
Miller, Roy musician W Cherry St Canal Fulton.
Miller, Raymond yard master R7 Canton Pla 37 B tel.
Miller, Raymond farmer O 1h R4 Louisville Wash 25 B & Ind tel ich.
Miller, Richard 1L New Berlin.
Miller, Ruth stenographer R1 Osnaburg 36 B tel.
Miller, Rachel A. (wid) 4 ch ret bds R1 Limaville Marl 91 B tel.
Miller, Mrs. R. C. housekeeper O 15a R7 Canton Pla 37 Ind tel.
Miller, R. J. R3 Alliance coh.
Miller, Raymond Lee gen auctioneer R3 Louisville Nim 63 B tel.
Miller, Rose L. W Cherry St Canal Fulton ihh.
Miller, Richard W. (Etta) 1 ch farmer O 80a 4h 18c R1 Middlebranch Marl 14 dcro.
Miller, Sabina R4 Massillon dhhh.
Miller, Saml. (Mary) 7 ch farming O 54a 3h 8c R2 Louisville Nim 71 ggh.
Miller, Savanna R4 Massillon Perr 40 Ind tel.
Miller, Miss Sinora O R4 Louisville Nim 90 B & Ind tel.
Miller, Mrs. Sophia 7 ch O 6a Wilmot Su Cr 24.
Miller, Miss Stella O R4 Louisville Nim 90 B & Ind tel.
Miller, Susan R2 Massillon.
Miller, Mrs. Sarah A. 6h 6c R1 Navarre ddoh.
Miller, Miss Susan A. housekeeper R3 Canton Pla 76 B tel.
Miller, Sarah C. 1L Magnolia.
Miller, Samuel J. (Gertie) 1 ch farm hand T 1h R1 Middlebranch Lake 76.
Miller, S. P. 4h 10c Hartville dtch.
Miller, Miss Tyrona stenographer Louisville Nim S Chapel St B tel.
Miller, T. J. (Mary) 9 ch engineer T B&L Brewster Su Cr 60 B tel dhh.
Miller, T. J. R. New Berlin rco.
Miller, Uriah (Nora) 5 ch farmer O 133a 5h 17c R6 Canton 47 B tel dhah.
Miller, Mrs. Van 3 ch farmer O 41a 3h 3c R2 Navarre Su Cr 106.
Miller, Miss Verna student R7 Canton Pla 66 B tel.
Miller, Wade 2h Massillon agh.
Miller, Wesley (Harriet) 1 ch carpenter O W Cherry St Canal Fulton.
Miller, Wm. Canton doh.
Miller, William farming T Maximo Wash 10.
Miller, W. B. (Iva) retail jewelry O H&L Louisville Nim S Chapel St B tel.
Miller, W. B. 3 ch ret O H&L S Chapel St Louisville dchh.

MILLER, WM. C. (Anna) 2 ch auto machinery T 24a 1h 5c R3 Canton Pla 80 B tel.

MILLER, WESLEY C. (Lizzie A.) ticket agent O H&L Buffalo St East Sparta dch.

MILLER, WM. E. (Vira) 2 ch farmer & dairy O 28a 2h 3c R5 Massillon Tus 26 tgo.

Miller, Wm. Franklin (Angeline) 3 ch farmer O 150a 8h 2c R4 Massillon Perr 44.

Miller, Wm. G. Navarre dhh.

Miller, W. H. (Maggie) ret O4½a 1h R1 Massillon Law 75 Ind tel dgio.

Miller, W. H. (Amanda) 2 ch ret farmer O 210a 2h R2 Homeworth Wash 96 Ind tel rgh.

Miller, Wm. J. North Industry.

MILLER, W. M. R6 Canton.

MILLER, W. M. (Melvina) 2 ch farmer O 60a 2h 5c R1 New Berlin Pla 49 roh.

Miller, Walter R. hardware clerk R7 Canton Pla 66 B tel.

Miller, Zetta Z. 1c Minerva iio.

Milligan, Elizabeth Waynesburg drio.

Milner, J. H. (Jemima) 1 ch mine foreman O 80a 2h 4c R1 Waynesburg Sand 38 B tel rch.

Miner, F. W. 1h R3 Massillon dth.

MINERVA HDW. MFG. CO. hdw specialties & garage O High St Minerva B & Ind tel.

MINERVA MILLING CO. mfrs of flour & feed O Plant 2h Line St Minerva Ind tel.

MINERVA MOTOR CAR CO. autos, supplies & repairs O Office & Shop Minerva Brown Carrell Co Ind tel.

MINERVA SAVINGS & TRUST CO., THE banking O Bank Minerva Pari Market St B & Ind tel.

MINGER, J. W. (Emma) 6 ch farmer T 160a 4h 9c R1 Justus Su Cr 2 dhdh.

Minick, T. H. Brewster dhh.

Minks, Clyde (Sarah) 3 ch coal miner T H&L R1 North Lawrence Law 29.

Minnick, H. M. (Ida) lumberman O H&L R1 Massillon Tus 85.

Minnick, J. H. (Ida) pipe fitter O B&L Fifth St Brewster.

Minnick, Jacob ret farmer R7 Canton Pla 37 B tel.

Minser, G. W. (Etta) well driller & mineral tester O H&L Waynesburg Sand Maple St Ind tel grh.

Minser, Jesse 39a 2h 5c R2 Alliance cch.

MINSER, J. L. R1 Justus.

Minser, Raymond (Ruth) farming T 37a 3h 6c R2 Alliance Lex 20 B tel.

Miser, Ben 1h 1c Osnaburg po.

Miser, Edward R4 Canton dpoh.

Miser, Mrs. Emma O H&L Cedar St Osnaburg.

Miser, Harvey 1h 3c R4 Canton idoo.

Miser, H. L. (Della) 2 ch farmer O 101a 3h 9c R2 Dalton Tus 6 pih.

Miser, Louis blacksmith 1h Nassau St Osnaburg.

Miser, S. M. (Adeline) coal miner O 1h Nassau St Osnaburg.

Miser, Wm. H. 1h 1c Canton ddo.

Mish, Clarence (Flora) 3 ch farmer 3h 1c R3 Massillon Jack 35.

Mishler, Elton E. 1L Osnaburg.

Mishler, Roy (Florence) 1 ch horse dealer T H&L 2h Osnaburg 8.

Misser, Mrs. Mary ret O 30a 1c R2 Osnaburg 40 B tel.

Mitchell, F. J. (Dora) 1 ch station agt O H&L W Market St Canal Fulton dih.

Mitchell, Sara F. 1L Minerva.

MITCHELL, SAMUEL ROSS (Catherine) 5 ch farmer T 1a R1 Limaville Marl 78.

Mitler, Jacob 4 ch farmer T 78a 7h 13c Greentown.

Mitzell, Ignatius Navarre.

Mizer, David Wilmot tro.

Mizer, Jesse (Margaret) carpenter O B&L Second St Brewster B tel.

Moatz, Henry (Edith) 2 ch kiln setter O H&L Greentown Ind tel.

Mock, Arthur (Ada) 1 ch miner T H&L R2 Dalton Tus 6.

MOCK, ELI (Mary F.) 3 ch laborer O H&L R2 North Lawrence Tus 29 dorh.

Mock, Elmer (Elsie) 1 ch farming T 92a 3h 6c R3 Louisville Nim 98 B tel iiah.

Mock, Mrs. Mary A. ret O 92a 2c R3 Louisville Nim 98 B tel dpgh.

Mock, Philip Canal Fulton.

Mock, Samuel Canal Fulton.

Modros, F. G. 1h 5c Lake dcth.

Moehler, John (Elizabeth) 1 ch farmer O 18a 2h 2c R1 New Berlin Lake 16.

MOFFITT, MRS. C. O. R5 Massillon.

Moffit, Mathew 3h 14c Louisville gch.

Mohler, A. (Mary) 1 ch freight trucker T 1a R4 Canton 90 oh.

MOHLER, A. S. R2 Hartville cdh.

Mohler, Catharine R 2 Massillon rhh.

Mohler, Ed. (Emma) 2 ch farmer T 89a 5h 20c R2 Massillon Tus 38 Ind tel aho.

Mohler, E. C. (Elizabeth) 3 ch ret farmer O 89a 1h 2c R2 Massillon Tus 38 idh.

MOHLER, FRANK E. (Katherine) 3 ch locomotive engineer T 1h 1c R1 Middlebranch Pla 87 ihh.

MOHLER, HENRY (Laura) 3 ch auctioneer T 80a 3h 6c R1 Canton Jack 106 B tel gdd.

Mohler, Harry J. (Mamie C.) carpenter T 3c R1 New Berlin Pla 8.

Mohler, Isaac W. 1h 1c Hartville och.

Mohler, J. A. (Nettie) 2 ch farmer T 79a 3h 7c R1 New Berlin Jack 91 B tel ddcg.

Mohler, John B. (Charlotte) 3 ch lumber yard O H&L New Berlin Pla 8 B tel cch.

Mohler, John G. 2h 2c New Berlin ioh.

MOHLER, JAMES M. farming Middlebranch Pla 87.

Mohler, Monroe H. (Mary) farming T 125a 5h 12c Middlebranch Pla 87 pih.

Mohler, M. M. New Berlin dgoo.

Mohler, Urias (Christina) farmer & lumber O H&L New Berlin Pla 8 B tel tdh.

Mohn, Curtis farmer R5 Louisville Nim 26.

Mohn, Ed. (Ida G.) 1 ch truck farmer T 3a 1h 1c R4 Louisville Osna 65.

MOHN, W. M. (Rachel) 1 ch farming & dairy T 81a 4h 10c R5 Louisville Nim 26 dcoh.

Mohr, Eliz. 2L Magnolia.

Mohr, Gertrude R5 Canton 79½ B tel.

MOHR, JOHN (Elizabeth) 2 ch farmer O 50a 2h 7c R5 Canton 79 B tel oah.

Mohr, Joseph farmer 1h R5 Canton 79½ B tel rah.

Moinet, J. A. (Anna) 5 ch order clerk O H&L W Gorgas St Louisville coh.

Moinet, Mary 5L Louisville.

Moke, Geo. farmer R2 Canal Fulton Law 46 cro.

Moke, Homer (Zoe) 2 ch shoe dealer O H&L W Market St Canal Fulton Ind tel.

Moke, John (Mary) shoe dealer O H&L W Market St Canal Fulton rhh.

Moke, Philip (Liasete) farmer O 65a 2h 12c R2 Canal Law 46 orh.

Mole, Mrs. Geo. bds R4 Massilton Perr 43.

Moledor, Adam (Clara) 6 ch farmer T 128a 7h 17c R1 New Berlin Pla 7 B tel iich.

Moledor, Carl machinist R1 New Berlin Pla 7.

Moledor, Caroline housekeeper R1 New Berlin Pla 7.

Moledor, Paul leather worker R1 New Berlin Pla 7.

Moledor, Ruth housekeeper R1 New Berlin.

Molen, Frank (Louisa) 6 ch farmer O 17a 2h 2c R2 Louisville Marl 73 ito.

Molin, Frank laborer R1 Maximo Lex 12.

Molin, J. F. farming T 43a 2h 2c R1 Maximo Lex 12.

Molin, Lewis P. (Mary) 4 ch farming O 42a 3h 6c R1 Maximo Lex 12.

Monahan, Harold student Lincoln Way Minerva.

Monahan, J. H. locomtive engineer T H&L Lincoln Way Minerva oo.

Monbarren, Charles (Nora) 1 ch car inspector Pa R R Co O H&L Massillon Tus 86 dih.

Mong, Louis pool room Canal Fulton Law 50.

Mong, A. 1L Waynesburg.

Mong, Arthur (Lila) farming T 5h R2 Paris 42 Ind tel pgo.

MONG, C. J. (Mary) 3 ch fruit grower T 35a 4h 4c Church St Osnaburg B tel ohh.

Mong, E. C. 2h 7c Osnaburg dcch.

Mong, Earl L. student R2 Paris 62 Ind tel.

Mong, G. H. (Charlotte Ella) fruit grower O 35a Church St Osnaburg aho.

Mong, Harry farmer R2 Osnaburg 76.

MONG, HOME V. (Sadie) 1 ch farming T 88a 7h 11c R2 Paris 62 Ind tel doah.

Mong, John Canal Fulton.

Mong, John V. (Catherine) 1 ch farming O 30a 1h 3c R2 Paris 39 & 63 Ind tel ohh.

Mong, Miss Lela R2 Paris 11 Ind tel.

Mong, Louis pool room Canal Fulton Law 50 ihh.

MONG, MARION (Florence) 1 ch farming T 160a 4h 13c R2 Paris 11 Ind tel doco.

Mong, Philip (Maggie) farmer O 52a 3h 7c R2 Osnaburg 76 och.

Moni, John (Maggie) 5 ch farming T 250a 6h 30c Maximo Wash 34 ddah.

Monnet, Mrs. Frances ret R5 Louisville Nim 19 gih.

Monnie, John (Malinda) ret O 100a 1h 2c R2 Louisville Nim 49 B tel dhdoh.

Monnier, Joseph student R2 Louisville Nim 66 B tel.

Monnier, J. B. (Mena) hide buyer O 14a 1c R2 Louisville Nim 66 B tel.

Monon, Louis (Harriet) 3 ch farmer T R2 Canal Fulton.

Monnot, Eugene (Rosa) 5 ch farming O 78a 3h 12c Louisville Nim 19.

Monnot, Henry section man R5 Louisville Nim 19.

Monnot, U. S. Louisville ithh.

Monroe, Clara R1 Canal Fulton Law 91.

Monroe, James (Ann) ret R2 Canal Fulton.

Montague, Sam (Pearl) carriage builder T H&L Waynesburg Sand Lisbon St.

Montague, Wm. (Eva) 4 ch laborer T R1 North Industry Pike Howenstine Vil.

Monter, A. J. 3h Louisville thh.

Monter, Charles (Tillie) 9 ch farming T 160a 6h 14c R3 Louisville Nim 76 Ind tel dihh.

Monter, Frank (Elle) 1 ch farmer O 50a 4h 12c R2 Louisville Marl 101 digh.

Monter, Geo. P. (Lizzie) 7 ch farming & poultry O 38a 2h 2c R3 Louisville Nim 78 cah.

Monter, Mrs. Louisa Louisville iihh.

Monter, Mary 1L Louisville.

Monter, Peter ret R2 Louisville Nim 66 B tel.

Monter, Philip (Alice) 3 ch farming 141a 3h 12c R3 Louisville Nim 67 rao.

Monter, Peter L. (Isabella) farming & fruit O 43a 3h 9c R3 Louisville Nim 75 crco.

Monter, Victor (Dora) 5 ch farming T 104a 3h 13c R1 Maximo Wash 41 dhoh.

Montgomery, Asbery (Amelia) 1 ch ret T H&L 1h Nassau St Osnaburg gth.

Montgomery, Charles (Frances) 1 ch heating O H&L 2h Louisville Nim E Main St B tel irdh.

Montgomery, C. A. (Frances) 1 ch tinner T H&L 2h E Main St Louisville.

Montgomery, Mrs. Elizabeth ret Louis-Nim E Main St B tel.

Montgomery, Hild school teacher Nassau St Osnaburg.

Montgomery, Justine school teacher Nassau St Osnaburg.

Montgomery, S. F. (Emelia M.) farmer O 151a 4h 9c R1 Osnaburg 38 B tel dhpd.

Montieve, Ellen 1h 1c North Industry cpo.

Montieve, John North Industry ihh.

Moock, Bertha R6 Canton Perr 92.

Moock, Elizabeth 2 ch O 20a R6 Canton Perr 92 oah.

Moock, Homer C. farmer O 20a 2h 2c R6 Canton Perr 92.

Moock, John M. (Harriet) 1 ch farmer O 106a 3h 12c R1 Canal Fulton Law 91 dcoo.

Moock, Mary Canal Fulton.

Moock, W. F. (Helen M.) 2 ch farmer T 160a 1h R4 Canton 103 B tel dich.

Moody, Rev. W. W. (Mary) 3 ch T H&L R1 E Gorgas St Louisville.

Moomaw, Mrs. Ida A. ret O 72a R3 Canton Pla 114.

Moomaw, M. R. (Ivia) 1 ch farming T 72a 4h 10c R3 Canton Pla 114 dirh.

Moon, Geo. 2h 2c Lake rgh.

Moon, Jacob (Catherine) 6 ch celery farmer T 126a 2h 4c Lake 5 ahh.

Grain Elevator, Hartville.

Moon, Leo (Etha) celery farmer T 25a 2h 2c Lake 5.
MOOR, BENJAMIN (Marie) 2 ch farmer O 200a 6h 16c R1 Hartville Lake 110.
Moor, Leon (Ella) farmer O 43½a 4h 4c R2 Hartville Lake 5 agh.
Moore, Allen, Sr. (Caroline) 2 ch farmer O 85a 3h 5c Hartville Lake 91 dhth.
Moore, A. H. (Bessie) 3 ch teaming 5a 1h Aultman.
Moore, Clair farmer bds Hartville Lake 91.
Moore, Caroline 2L New Berlin.
Moore, Clayton Alliance doh.
Moore, Geo. 3h 6c Greentown ddgh.
Moore, Grace housekeeper W Cherry St Canal Fulton.
MOORE, HARVEY A. (Emma E.) laborer O 1a R2 Canton Pla 40 B tel chh.
Moore, John canal caretaker O W Cherry St Canal Fulton dah.
Moore, John (Anna T.) 9 ch miner O 1½a R2 Massillon Tus 91.
Moore, J. C. (Cora) 1 ch farming O 10a 2h 1c R1 Alliance Wash 40.
Moore, Jas. North Lawrence.
Moore, J. C. 2h 1c R1 Alliance odh.
MOORE, N. R. Alliance.
Moore, P. A. farming T 93a R1 Lake 3.
Moore, Samantha Canal Fulton.
Moore, W. A. (Mary) 6 ch farming T 93a 3h 5c Lake 3 dhrh.
Moore, W. J. farmer R1 Lake 3.
Moore, Wm. J. student R2 Canton Pla 40 B tel.
Moore, Walter M. motor cycles & machinist R2 Canton Pla 40 B tel.
Moose, A. H. 1h 1c Greentown ddh.
Moose, Benjamin 4h 9c Hartville dtah.
Moose, Mrs. Viola R2 New Berlin Jack 47 dhh.
Moose, William R2 New Berlin thh.
Mooth, Miss Estella A. stenographer & bookkeeper Louisville Nim N Chapel St B tel.
Mooth, Graham bookkeeper & stenographer O Louisville Nim N Chapel St B tel.
Mooth, John W. (Rebecca) traveling salesman O H&L Louisville Nim N chapel St B tel dhh.
Morckel, L. M. (Florence A.) farmer O H&L Walnut St Minerva iodh.
Morehead, Mrs. Anna C. 3L Minerva.
Morehead, Fred (Helen) potter T H&L Minerva Pari 91 B & Ind tel.
Morehead, J. C. (Jennie) 2 ch furniture mfr O H&L Minerva Pari 91 Ind tel.
Morehead, Ralph (Emma) 1 ch station agent T H&L Minerva Pari St Ind tel.
Morehead, Mrs. Rebecca ret O H&L Minerva Pari 62 Prospect St Ind tel.
Morehead, S. E. (Anna C.) poultry farm O 30a 2h Minerva Pari Liberty & High Sts Ind tel dco.
Morehead, Miss S. Jane millinery O store Market St Minerva doh.
MOREHEAD, W. M. Minerva.
Morgan, S. E. (Anna) 1 ch railroad O 5a R4 Massillon Perr 67 B tel dhh.
Morgan, Thomas (Ann) 11 ch miner O 3a 1h 1c R2 Beach City Su Cr 11 Ind tel og.
Morgan, Thomas (Catherine) ret O H&L W Cherry St Canal Fulton.
Morgan, T. J. (Anna) custodian State Senate cloak room T H&L 2 Newman St Massillon Law 71 ith.
Morganthaler, Charles farmer R2 North Lawrence Law 16.
Morganthaler, Mrs. Frances farmer O 178a 6h 6c R2 North Lawrence Law 16 dtgh.
Mori, Herman 6h 4c Hartville rph.
Morkle, Florence 1L Minerva.
Moross, Alma R1 Massillon Perr 2.
Moross, August 2 ch O H&L R1 Massillon R1 Massillon Perr 2.
Moross, Fred laborer R1 Massillon Perr 2.
Moross, Karl (Mary) 4 ch laborer O H&L R3 Massillon Perr 1 B tel.
Moross, Otto carpenter R1 Massillon Perr 2.
MORRIS, E. T. (Lizzie) 4 ch farmer O 40a 3h 3c R2 Massillon Tus 73 ogh.
MORRIS, JOHN E. (Clara) 10 ch miner O 1a R2 North Lawrence Tus 41.
Morris, S. L. 1h 3c Lawrence ihh.
Morrison, Alex. (Pearl) 7 ch repair man T B&L First St Brewster.
Morrison, D. (Mary) 10 ch gen store O B&L 1 h W Main St Brewster prh.
Morrison, James (Anna) coal miner T Wooster St Canal Fulton.
MORRISON, THOMAS (Jennie) farming & registered Jersey O 63a 6h 6c Minerva Pari 50 Ind tel.
Morrow, Anna E. Liberty St Canal Fulton.
Morrow, H. F. (Clara) confectionery O H&L E Liberty St Canal Fulton iah.
Morrow, Ishmael ret R2 Canton Pla 40 B tel.
Morrow, J. C. 1L Minerva.
Morton, E. E. (Elma) huckster O 2a 1h R1 Moultrie Wash 102 tdh.

Mory, Charles J. (Rose L.) farming & real estate O 5a 1c R1 Canton Pla 30 B tel idoh.
Mory, Clifford, J. golf player & instructor R1 Canton Pla 30 B tel.
Mory, Margaret A. stenographer R1 Canton Pla 30 B tel.
Mosal, John 4h 20c Lake iidh.
Mosby, Wm. 2h 2c Hartville cih.
Mose, Mrs. Grace 1L Minerva.
T H&L New Franklin Pari 109.
Moser, Arthur (Alice) 3 ch cheese maker T H&L New Franklin Pari 109.
Moser, Christ (Margaret) 9 ch farrier O 80a 4h 9c R1 Alliance Wash 70 dhih.
Moser, E. A. (Sophia) 1 ch farmer O 80a 3h 10c R6 Canton 48 B tel adh.
Moser, John (Madaline) 3 ch farmer O 168a 6h 30c Lake 30.
Moser, M. 1L Waynesburg.
Moser, Walter F. (Alice) 5 ch traveling salesman T 18a 1h 1c R1 New Berlin Pla 48 ihh.
Mosgrove, John (Jennie) 3 ch laborer O 4a R1 North Lawrence Law 13.
Mosker, Mrs. Amelia 2 ch T H&L Walnut & Cedar Sts Osnaburg.
Mosker, Frank 1L Osnaburg.
Mosker, Helen stenographer Walnut & Cedar Sts Osnaburg.
Mossop, Charles (Ella) coal miner T H&L R2 North Lawrence Law 26.
Mossop, Daniel (Mellie) saloon O B&L Wabast St Brewster B tel ccdh.
Mossop, Ella ret O H&L North Lawrence.
Mossop, Isaac North Lawrence.
Mossop, John J. (Hannah) auditor U M. of A O H&L 1h R2 North Lawrence 26 thh.
Mossop, Mrs. Margaret ret O H&L North Lawrence cohh.
Mossop, T. J. (Eva) 1 ch grocer O H&L R2 North Lawrence Tus 29 dih.
Most, Annie clerk R1 Massillon Perr 2.
Most, John (Minnie) 2 ch stone mason O 18a 2h R1 Massillon Perr 2 ioh.
Mostade, Hubert (Caroline) 5 ch miner O 5a 1h 1c R2 North Lawrence Tus 28 do.
Mothie, Lewis 1h R37 Clinton oh.
Motter, R. D. (Edith) 2 ch auto mechanic T H&L Minerva Pari West St
Mottes, Michael 1h 1c Osnaburg dro.
Mottes, Wm. 4h 5c Osnaburg rddh.
Mottice, Atwell A. (Katherine C.) 1 ch traveling salesman O H&L Minerva Pari Line St.
Mottice, Cyrus (Susan) truck grower O 25a 2h 1c R2 Osnaburg 32 B tel dphh.
Mottice, Mrs. Ellen 1 ch ret O H&L 2 Mapleton St Osnaburg.
Mottice, G. E. (Frances) 5 ch farmer O 20a 1h 3c R1 North Industry Pike 38 dio.
Mottice, Harry 4h 5c R5 Canton ath.
Mottice, Ira North Industry.
Mottice, John C. 1L Mapleton.
Mottice, James G. 2h 5c Waynesburg oio.
Mottice, Mrs. Katherine Minerva.
Mottice, Miss Olive dressmaker Minerva Pari Lane St.
Mottiel, Harry R5 Canton.
Mottinger, Lovina A. Lake dhh.
Motts, C. A. (Cordie) 2 ch milling T Paris 34 Ind tel.
Motts, D. (Amelia) miller & feed store O 6a Paris 34 Ind tel.
Motts, D., & Son flour & feed grinding T 2h Paris 34 Ind tel digo.
Motts, Emanuel (Edith) 5 ch farmer O 129a 5h 17c R1 Osnaburg 36 dhih.
Motts, John J. (Clara) 2 ch farmer O 77a 3h 8c R4 Louisville Osna 96 aoo.
Motts, Lizzie Osnaburg ihhh.
Moul, Chas. farmer O 163a 5h 14c R4 Louisville Osna 64 ado.
Moul, Hazel, Nassau St Osnaburg.
Moul, J. F. (Josephine) foreman O 1h Nassau St Osnaburg cio.
Moul, Mrs. Lydia O H&L Nassau St Osnaburg.
Moulin, Mrs. J. F. 4 ch farming O 42a 1h R1 Maximo Lex 14 Ind tel toh.
Moulin, Joseph 3h 7c R1 Maximo rth.
Moulin, Lawrence (Jessie) farmer T 40a 3h 2c R1 Hartville Marl 8 dio.
Moulin, Louis (Phoebe) 7 ch farming T 112a 5h 14c R3 Louisville Nim 76 B tel pah.
Moulin, Lewis P. 3h 2c R1 Maximo rrh.
Moulin, Mary ret R1 Maximo Nim 107 B tel tahh.
Moulin, Philip (Sophia) 1 ch farming O 90a 5h 15c R1 Maximo Lex 12 dthh.
Moulin, William (Minnie) farming T 60a 3h 6c R1 Maximo Wash 41 Ind tel rhh.
Moullin, Mrs. Julia carpet weaver O H&L R3 Louisville Nim 75.
Moulton, Maud M. stenographer W High St Canal Fulton.
Moulton, Nellie B. post office clerk W High St Canal Fulton.

Moulton, W. E. (Bertha) 1 ch dentist O Canal Fulton Ind tel iro.
MOUNTZ, JOE (Nellie) 2 ch farmer T 1h Osnaburg 38.
Moutat, Martin (Fannie) 3 ch carpenter T 35a 1h R2 New Berlin Pla 13.
Mowls, John (Hazel) laborer T 3h 2c R1 Waynesburg Sand 49.
Mowls, J. H. (Virginia B.) 1 ch farmer O 105a 11h 10c R2 Waynesburg Sand 27 B & Ind aoh.
Mowls, J. M. (Sarah) farming O 120a 3h 8c R1 Waynesburg Sand 55 dcih.
Mowls, Lavina 1L Waynesburg.
Mowls, Lee (Carrie V.) farming & stock buyer O 240a 7h 26c Waynesburg Sand 10 B tel idrh.
Mowls, Miss Marie Waynesburg Sand 10 B tel.
Mowls, M. M. (Margarete) ret O 374a S Market Waynesburg Sand B tel ih.
Mowls, O. H. (Margaret) farmer T R2 Waynesburg Sand 27 B & Ind tel.
Mowls, Roy L. farmer Waynesburg Sand 10 B tel.
Moyer, Amanda R5 Massillon oh.
Moyer, Cath. E. Lake doh.
Moyer, Cyrus (Lucy) 3 ch butcher O O 1a 2h 1c R1 Louisville Nim 33.
Moylan, Dennis North Lawrence.
Mazzocco, Dominic Magnolia dhhh.
Muckley, Adam 7h 8c R5 Canton otih.
Muckley, Alice R1 Massillon Perr 5.
MUCKLEY, D. V. (Sarah E.) 6 ch farming O 130a 4h 16c R2 Waynesburg Sand 26 B tel degh.
Muckley, Emeline North Industry dahh.
Muckley, George E. farmer 1h R5 Canton 75 B tel.
MUCKLEY, JAS. Aultman.
Muckley, Jerome ret O 100a R2 Waynesbug Sand 15 B tel.
MUCKLEY, JACOB H. farmer 1h R5 Canton 75 B tel.
Muckley, J. H. (Lena E.) ret O H&L W Lisbon St Waynesburg iih.
Muckley, John H. (Alice) 1 ch gen storekeeper O H&L Waynesburg Sand Lisbon St B tel.
Muckley, Lena E. 2L Waynesburg.
Muckley, M. M. bank cashier Waynesburg Sand 26 B tel dpo.
Muckley, Otto (Mary Jane) farmer O 116a 5h 14c R5 Canton 75 B tel.
Mueller, Herman 1L New Baltimore.
Mueller, J. C. Canton ah.
Muffly, Mrs. Anna ret O 56a R2 Minerva Pari 15.
MUFFLY, ENOCH (Deucy) 1 ch farmer O 29a 1h 3c R1 Osnaburg 84 edo.
Muffly, Geo. H. (Irene) farming T 56a 3h 6c R2 Minerva Pari 15 opo.
Muffly, Isaac (Lettia) extract agent O 13a 1h Robertsville Osna 86 ao.
Muffly, Miss Margaret R2 Minerva Pari 15.
Muffly, R. E. R3 Canton ohh.
Muhlhauser, Geo. traveling salesman O H&L High St Canal Fulton Ind tel thh.
Mulinex, Charles (Margaret) farming O 162a 7h R2 Sparta Sand 12 dcth.
MULINEX, D. H. (Anna E.) 2 ch farmer O 40a 10c R2 Sparta Sand 12.
Mulinex, Wilbert (Fannie A.) farming O 40a 10c R2 Sparta Sand 12.
Mullen, David shop man W Fourth St Canal Fulton.
Mullen, Dennis coal miner W Fourth St Canal Fulton.
Mullen, Henry (Anna) ret O 6a North Lawrence.
Mullen, James coal miner W Fourth St Canal Fulton.
Mullen, Mrs. Mary O H&L W Fourth St Canal Fulton.
Mullen, Thomas Canal Fulton.
Muller, A. C. (Verna) 1 ch bookkeeper T H&L 1h R7 Canton Perr 87 Ind tel.
Muller, Godfried 6h 7c R6 Canton pth.
Muller, Mrs. Ida A. R6 Canton ohh.
MULLIN, JOE (Mary) 8 ch farming O 43a 2h 6c R1 Maximo Lex 12.
Mullin, Patrick 1L Magnolia.
MULLIN, PHILIP R1 Maximo.
Mumaw, Albert (Serena) farmer O 67⅞a 4h 13c R1 Navarre Beth 38 Ind tel dghh.
Mumertz, John Navarre.
Munk, G. F. (Addie) real estate O H&L E Gorgas St Louisville B tel.
Munk, John (Lena) farming O 132a 5h 10c R2 Paris 7 Ind tel diro.
Munk, Russell farming 2h R2 Paris 7 Ind tel.
Munzner, Paul 2h 1c Canton ddo.
MUNTZ, HARVEY (Grace) 4 ch pattern maker O H&L R3 Canton Pla 129.
Murphy, James (Grace) potter T H&L Minerva Pari Main St.
Murphy, M. C. (Mary L.) 3 ch carpenter O B&L Second St Brewster.
Murphy, Mrs. Niles R5 Canton thh.
Murray, Emmet (Grace) farming T 75a 1h R1 New Berlin Pla 54 dhh.
Murray, F. S. 1h R3 Canton coh.
MURRAY, FRANK W. R4 Massillon codh.
Murray, Helen farmer O 18a 2h 2c R1 North Lawrence Law 16.
Murray, James coal miner R1 North Lawrence Law 16.

Murray, Jos. 1c Brewster iao.
Murray, Mary ret O North Lawrence.
Murray, Sarah Helen 113a 1h R4 Massillon daio.
Murray, Thomas coal miner North Lawrence.
Murray, William (Mary) farmer T H&L R1 North Lawrence Law 16.
Murray, William (Mary) coal miner O H&L North Lawrence.
Murrey, Ellen 18a 3h 2c North Lawrence cph.
Murtough, Bridget Navarre.
Muskoff, Jacob 6h 4c Beach City dagr.
Muskopf, Clara Beach City ohh.
Muskopf, Clifford 1h Beach City ohh.
MUSKOPF, D. A. (Cora) 8 ch druggist O B&L Navarre Beth Fown Ind tel dipo.
Muskopf, Ira (Edith) 3 ch dairy O 28a 5h R4 Massillon Perr 40 rdh.
Muskoff, Jacob 6h 4c Beach City dagr O 80a 10h 5c Beach City Su Cr 90 Ind tel.
MUSKOPF, MRS JENNIE E. 3 ch farmer O 177a 6h 20c R1 Beach City Su Cr 91 Ind tel idir.
Musser, J. M. (Rosalia) farmer O 80a 1c R1 Paris 41 Ind tel iodo.
Musser, Miss Lulu domestic R1 Paris 41 Ind tel dhh.
Mussleman, Earl Navarre oho.
Mutchil, Louisa Navarre.
Myers, Aaron Lake dhh.
Myers, Adam (Rebecca) 1 ch railroad section man O 2a 1h 1c R2 New Berlin Pla 11 dhh.
Myers, Adam (Catherine) 2 ch plastering O H&L South Chapel St Louisville.
Myers, Adrian (Myrtle) school teacher T 113a 5h 9c R2 Navarre Tus 13 dogh.
Myers, Alaline housekeeper O H&L Minerva ihhh.
Myers, Alpheus 2L 6a Louisville.
MYERS, A. C. (Laura) 3 ch hardware store O store H&L 2h Greentown Lake 18 otch.
Myers, Almeda C. 2h 3c Louisville idih.
Myers, Anna E. Lake dcch.
Myers, Mrs Alma G. farmer O 67a R2 Paris 58 Ind tel rih.
Myers, Anthony J. 3L Louisville.
Myers, Mrs A. M. ret O North Mill St Louisville.
Myers, Audell M. Canal Fulton.
Myers, Archie R. painter R2 Minerva Pari 48 Ind tel ddh.
MYERS, BURTON R2 Massillon.
Myers, Mrs Catherine ret R4 Louisville Wash 26 Ind tel.
Myers, Chas Greentown dddh.
Myers, Charles (Agnes) carpenter O H&L W Cherry St Canal Fulton.
Myers, Clayton carpenter T Isaac Myers Est 4½a R2 Canal Fulton Law 9 dro.
Myers, Clyde 2 ch lumber T H&L East Gorgas Louisville.
Myers, Cora music teacher E High St Canal Fulton.
MYERS, C. G. (Ada) farmer T 96a 4h 9c R1 Canton Pla 22 gio.
Myers, Carl K. (Audel) mfg O H&L E High St Canal Fulton Ind tel oho.
Myers, C R (N. E.) farmer O 77a 9h 22c R2 North Lawrence Law 30 Ind tel diio.
Myers, Daniel (Sadie) undertaker O H&L 2h Nassau St Osnaburg B tel roc.
Myers, Dellhine 1L Louisville.
Myers, Dennis Beach City dah.
Myers, Mrs Dorothy 3 ch ret O H&L S Chapel St Louisville.
Myers, Mrs Elizabeth 2 ch ret T H&L Washington Louisville B tel.
Myers, Ellen Beach City ioh.
Myers, E. C. 2h 2c R2 Navarre ipa.
Myers, Everett D. student Minerva Pari 89.
Myers, Elsworth E. carpenter & builder O 41a 1h R2 Paris 62 Ind tel oco.
MYERS, ED. J. (Virginia) ret O 240a 5h Canton 4 B tel.
Myers, Emmet R. farmer R2 Paris 66 Ind tel.
MYERS, FLORAIN (Lula) 3 ch farming T 112a 3h 5c R1 Lake 5 aah.
MYERS, MRS. FRED Lake.
Myers, Frank 1h Lake rchh.
Myers, Ford 2h Lake och.
Myers, Floyd C. (Gladis E.) farming & stock breeder T 5h 10c R2 Paris 58 Ind tel.
Myers, F. S. 1h R6 Canton dhh.
Myers, George 1h New Franklin dpho.
Myers, Geo. L. Navarre.
Myers, Grace E. R1 Lake 3.
Myers, G. W. (Clara B.) 1 ch commission man & farmer O H&L & 179a 3h 2 ponies 6c W Market St Canal Fulton Ind tel tah.
Myers, Hannon (Maggie) 2 ch coal miner O H&L Church & Wood Sts Osnaburg.
Myers, Harry mfg E High St Canal Fulton Ind tel.
Myers, Hazel R2 Paris 55 Ind tel.
Myers, Henry (Mary) farmer O H&L & 30a Canal St Canal Fulton dhh.
Myers, Henry 7h 11c Lake dgch.
Myers, H. A. 2h Paris och.
Myers, H. E. (Leah) piano dealer O 33a 2h 2c R2 Paris 63-66 Ind tel.

Myers, Harvey E. (Bertha C.) stationary engineer O H&L Minerva Pari 89 ddph.
Myers, Mrs Hannah L. ret R2 Paris 66 Ind tel.
Myers, Harry L. (Emma C.) 3 ch carpenter T 40a 1h 1c R1 Moultrie dth.
Myers, H. N. Lake drth.
Myers, H. R. Lake dihh.
Myers, Homer V. 1L Louisville.
Myers, Ira E. (Ida) 2 ch farming O 80a 5h 8c R1 Moultrie Pari 103 Ind tel aho.
Myers, Ira S. (Velma) 1 ch farmer & painter 1h 4c R2 Paris 62 Ind tel ahh.
Myers, Jacob 3h 6c R2 Homeworth ach.
Myers, John R1 Massillon ggh.
Myers, John 1L Louisville.
Myers, John (Sadie) farmer O 400a North Lawrence Law 31.
Myers, John (Tillie) farming O 127a 3h 5c R2 Paris 55 Ind tel egoh.
Myers, Jennings B. (Doris D.) 1 ch farming T 50a 2h 4c R2 Paris 59 Ind tel.
Myers, John C. Beach City dih.
Myers, J. C. (Grace) 2 ch engineer O H&L R2 Dalton Tus 9 dhh.
Myers, John E. (Nora L.) 5 ch farmer T 102a 6h 12c R4 Canton 102 B & Ind tel dtph.
Myers, J. F. (Clara) 2 ch farmer & miller O 186a 8h 32c R2 Massillon Tus 40 Ind tel iioh.
Myers, James F. (Sarah) 4 ch miner O 17a 2h 1c R5 Massillon Tus 44 ich.
Myers, J. F. Beach City dooh.
Myers, J. H. 4h 11c Bolivar gaah.
Myers, J. R. 1h 1c Hartville dih.
Myers, J. W. (Almeda) traveling salesman O 35a 3h 6c R2 Louisville Nim 66 B tel.
Myers, Mrs Kate housekeeper H&L Moultrie Pari 114 dhcoh.
Myers, Kelly J. carpenter Canal St Canal Fulton.
Myers, Laura school teacher E High St Canal Fulton.
Myers, Laura seamstress R2 Paris 55 Ind tel.
Myers, Luther farmer R2 Minerva Pari 52.
Myers, L. D. (Ella) 3 ch ret merchant O H&L Lake 3 pdh.
Myers, Louis J. 1L Louisville.
Myers, Lizzie L. 2L Louisville.
Myers, Maggie 1L Osnaburg.
Myers, Mary W High St Canal Fulton.
Myers, Mary 6 ch O 37a 1c R1 Massillon Tus 77 cah.
Myers, Martin (Mary) 4 ch trucker O 8a 1h 2c E Broad St Louisville dhh.
Myers, Melinda R2 Canal Fulton Law 54 ihhh.
Myers, Merwin (Vesta) 3 ch farmer O 40a 2h 8c R1 Paris Wash 53 B tel dipph.
Myers, Michael laborer Buffalo St East Sparta.
Myers, Mary E. R2 Navarre ghh.
Myers, Mary E. 3L Waynesburg.
Myers, M. E., D.D.S. (Mabel) 2 ch dentist O H&L Minerva Pari Market St B & Ind tel chro.
Myers, Maud M. R1 Lake 3.
Myers, Nicholas laborer Buffalo St East Sparta.
Myers, R. (Cecelia) 2 ch farmer O 30a 3h 8c R2 Homeworth Wash 69 B tel.
Myers, Raymond (Geraldine) 1 ch painter T H&L Cedar & Liberty Sts Osnaburg ohh.
Myers, Mrs. Reva 2 ch housekeeper T R2 Louisville Nim 66 B tel.
Myers, Robert (Crystal) 2 ch farming O 30a 4h 9c R1 Homeworth Wash 95 B & Ind tel oih.
Myers, Rufus (Olive F.) farming O 53a 5h 4c R2 Minerva Pari 51 Ind tel.
Myers, R. F. (Mary) hardware O H&L S High St Canal Fulton oco.
Myers, R. M. (Mary J.) 1 ch railroader T H&L Brewster Su Cr 54.
Myers, Roy V. 1L Louisville.
Myers, Samuel farmer O 15a 1c R2 Canal Fulton Law 54 ihgh.
Myers, Sarah 1L Louisville.
Myers, Sarah ret O 60a R1 Homeworth Wash 95 B & Ind tel.
Myers, Simon Lake aphh.
Myers, Sadie B. farmer O 177⅞a 7h 5c R1 North Lawrence Law 63 dhdo.
Myers, Sarah E. ret O 50a R2 Paris 59 Ind tel gto.
Myers, S. E. Lake iagh.

TRADE-MARK
I TELL U. Flory SAVES U MONEY

We Sell the Best That Mother Earth Grows At a Living Price

IN 1915—STORES AT CANTON, LOUISVILLE AND NEW BERLIN

The A. B. Flory Grocery and Baking Co.

Myers, Theo. (Sevilla) 2 ch coal yard O 5a 1h 1c R2 New Berlin Pla 90 B tel dah.
Myers, Tillie 1L Osnaburg.
Myers, Tillie J. Minerva ihh.
Myers, Victor (Stella) 2 ch laborer T H&L Minerva Pari Vine St.
Myers, William (Lottie) 5 ch farmer T 100a 3h 12c R1 North Lawrence Law 61 Ind tel.
Myers, Wm. (Mary E.) 3 ch farmer O 113a 1h 7c R2 Navarre Tus 13 ico.
Myers, Wm. student R4 Louisville Pari 1.
Myers, Wm. (Beulah) farmer T R1 New Berlin Pla 48.
Myers, Wilma 1L Osnaburg.
Myers, Wilson 1h Lake iah.
Myers, William B. (Golden) hay broker O H&L Cherry & High Sts Canal Fulton Ind tel ihh.
Myers, Wm. G. R1 North Lawrence dio.
Myers, W. H., Sr. 2h 4c R3 Massillon tit.
Myers, W. H. (Ida) 2 ch carpenter O 16a 1h 1c R1 Paris Wash 55 B tel cah.
Myers, W. J. (Emma) 3 ch trucker O 8½a 1h 1c R2 Massillon Tus 37 Ind tel drh.
Myers, W. J. (Helen) electrician O 6a N Nickel Plate St Louisville.
Myers, W. N. Canal Fulton ioh.
Myers, W. S. (Amelia) 1 ch farming O 66a 2h 7c R2 Paris 66 Ind tel rgo.
Myers, W. T. Box 221 Minerva.
Myers, W. W. (Mary J.) mfr O H&L E High St Canal Fulton Ind tel.
Mylon, Mary A. ret O H&L North Lawrence.
Newhouse, John A. (Ada) 7 ch miner O H 3L R1 North Industry Pike Howenstine Vil.
Nable, John F. (Mary J.) farmer T 65a 4h 2c R1 Canton Pla 15.
Narwold, Fred (Matilda) 2 ch confect O 8a R4 Massillon Perr 66 dch.
Nash, Wm. S. 6h 19c Hartville dpth.
Natman, W. W. (Ida) 8 ch farming T 92a 5h 12c R2 Alliance Lex 47.
Nauman, C. A. State Hospital Massillon rhh.
Nauman, Wm. (Irene) carpenter H&L R7 Canton Perr 82.
Nave, Alonza farmer R5 Canton 56 Ind tel.
Nave, Alonza farmer T R2 Canton Pla 104.
Nave, Harry farmer R5 Canton 56 Ind tel ooh.
Nave, Laura L. 1h 4c Louisville igh.
Nave, Wm. (Minnie) farmer T 91a 3h 8c R5 Canton 56 Ind tel.
Nease, Glen express clerk O Maximo Wash 36 B tel.
Nebner, Elizabeth T Nassau St Osnaburg.
Neely, Lillian 1L Minerva.
Nees, Catharine 2 ch Louisville cpo.
Neff Bros. Hartville oooh.
Neff, Saml. (Sevia) 13 ch ret O1a R4 Massillon Perr 37 ihhh.

A Fine Plow Team.

Neff, Sophia R4 Massillon ohh.
NEFF, VICTOR E. (Mary) 5 ch stationary engineer T Buffalo St East Sparta.
Nehls, Miss Lucy housekeeper R3 Canton Pla 74 Ind tel.
Nehrly, W. R. (Louise) 1 ch farmer O 52a 2h 6c R4 Massillon Perr 70.
Neichter, Albert M. Canal Fulton.
Neichter, Eliz., Jr. 1a Canal Fulton.
Neichter, Jac Canal Fulton.
Neichter, Joe F. 1a Canal Fulton.
Neiderhauser, Alice A. L Brewster.
Neidig, Eliz. 1L Robertsville.
Neidig, Tillie 2c Paris oh.
Neidig, Wm. H. 1h 1c Robertsville dph.
Neidigh, Mary ret Osnaburg 9.
Neil, Charles (Caroline) 1 ch shop man O H&L Canal St Canal Fulton Ind tel.
NEIL, EMMET T. (Edith) 4 ch telegrapher T Canton Road East Sparta dhh.
Neisel, Anna 2h 3c R3 Massillon cio.
NEISEL, OTTO R3 Box 85 Massillon.
Neiswander, Martha 23a Moultrie.
Neiswander, William (Ophelia S.) farmer O 43a 3h 1c R1 Moultrie Wash 104 tch.
Neiswanger, D. H. 8h 14c R7 Canton drge.
Neiswanger, D. M. 1L New Berlin.
NEISWANGER, T. F. (Bessie) 1 ch farmer O 48a 6h 12c R1 Louisville Marl 61 B tel trth.
Neiswender, Ray 2h 4c R3 Massillon cir.
Neithercoat, Wm. (Maggie) 1 ch traveling man T H&L S Mill St Louisville B tel.
Nelkes, Henry 6h 5c Massillon gah.
Nell, Sara E. 1L Minerva.
Nelson, James (Elizabeth) coal miner O H&L North Lawrence.
Nelson, Thomas H. 1h Massillon ch.
Nesbit, Miss Ethel potter Lincoln Way Minerva.
Nesbit, James (Sarah) 2 ch potter T H&L Lincoln Way Minerva ihh.
Nesbit, Miss Dorothea potter Lincoln Way Minerva.
Nestrick, Frank tinner O H&L Vine St Minerva.
Nestrick, M. S. 1L Minerva.
Nething, Carl North Industry idr.
Nettle, Lizzie 2h 9c R2 Canal Fulton gro.
NETZLY, MRS. ANNA M. 7 ch farmer O 101a 4h 15c R2 Navarre Su Cr 104 oho.
Netzly, Benjamin W. Navarre ioh.
Netzly, Chas. W. Navarre ghh.
Netzly, D. W. (Mary J.) 2 ch coal miner O 5a R2 Massillon Tus 69.
Netzly, Harry (Lillian) farmer T 101a 1h 1c R2 Navarre Su Cr 104 gho.
NETZLY, JOHN F. brds R2 Navarre Su Cr 104.
Neuman, Clara E. 2h 9c East Sparta rpp.
Neuman, Geo 6h 6c North Industry ahh.
Neuman, Roy 4h 4c North Industry toh.
Neumeyer, Martha 2 ch T W Cherry St Canal Fulton.
NEUMILLER, F. C. (Jennie B.) 4 ch painter & paperhanger O 1a Beach City Su Cr 84 Ind tel op.
Nevel, Jacob 1h R2 New Berlin ddi.
New, Ella 6c Hartville ihh.
Newacheck, E. C. 1h R1 Canton dih.
Newbauer, Cath 2c Greentown ph.
Newbauer, Francis O 8a R28 Aultman Jack 89.
Newbauer, Fred (Elizabeth) 4 ch millwork T H&L Marchand.
Newcomer, Mrs. Ada A. housekeeper O R2 Paris 8.
Newcomer, Chas. farming O 4a 1h 1c R2 Paris 62.
Newcomer, Elda Wilmot tghh.
NEWCOMER, ELSWORTH (Emma) 2 ch farmer T 8a 2h 2c R2 Paris 62 Ind tel cah.
Newcomer, Hezekiah (Emma) 1 ch farmer T 2h 7c R1 Moultrie Pari 80 Ind tel dchd.
Newcomer, I. D. Minerva io.
Newcomer, Jacob (Sarah) farming O 148a 3h 11c R2 Paris 61 diir.
Newcomer, J. O. gen store Wilmot aihh.
Newcomer, Noah (Mary Jane) farmer T 102a 3h 5c R2 Osnaburg 47 cpc.
Newcomer, Olive P. Wilmot doh.
Newcomer, Sarah M. 1L Louisville.
Newcomer, Wm. farmer T 60a 4h 4c Paris 99 dah.
Newell, Mrs. Carrie housekeeping O 40a 1h 5c R1 Waynesburg Sand 45.
Newell, Howard A. (Mary) 4 ch farmer O 74a 3h 9c R1 Magnolia Pike 83 B tel pah.
Newhouse, B. N. (Nancy) 2 ch trucker O 19a 2h 3c S Nickel Plate St Louisville B tel dgh.
Newhouse, Mrs. C. ret O H&L S Chapel St Louisville.
Newhouse, D. B. 2h Hartville iiao.
Newhouse, Eva Louisville ohh.
Newhouse, Emery W. (Mary) 4 ch farmer O 65a & 2L 7h 3c R2 East Sparta Pike 48 pgh.
Newhouse, Homer 4h 7c Louisville dhah.
NEWHOUSE, J. A. Hartville.

Newhouse, James H. (Edna May) 1 ch laborer T Elk St East Sparta irh.
NEWHOUSE, LEB Hartville.
Newhouse, Louise Louisville.
Newhouse, Lucetta Hartville phh.
Newhouse, Lucy 1L Louisville.
Newhouse, Orrin W. 2L Louisville.
Newhouse, Peter C. 1L Louisville.
Newhouse, Ralph (Mamie) 2 ch miner T H&L R4 Louisville Osna 65.
Newhouse, Thomas J. (Jane) farmer O 240a 2h 20c R1 Magnolia Pike 83 ccao.
Newhouse, Walter 2h 2c Osnaburg ddhg.
NEWHOUSE, W. R. Louisville.
Newkirk, Mary E. 1L Waynesburg.
NEWMAN, J. L. (Emma) 6 ch millworker O H&L 1c R7 Canton 10.
Newsteter, Clarence R2 North Lawrence thh.
Nicolai, E. B. Brewster.
Nicholas, Perl 4c R4 Massillon doch.
Nichols, Chas. C. Navarre dghh.
Nichols, Eliz Beach City.
Nichols, Elsie D. 2h 9c Navarre ado.
Nichols, J. A. cooper O H&L North Mill Louisville phh.
Nichols, Jefferson W. ret R7 Canton Pla 39.
Nichols, Mary M. 4c Navarre idh.
Nichols, Scott (Elizabeth) 8 ch watchman O H&L Church St Beach City.
NICHOLS, W. A. (Anna) trucker O 11a R3 Navarre Su Cr 99 Ind tel cro.
Nichols, W. H. Beach City ohh.
NICHOLSON, JOSEPH P. 4 ch blacksmith O 12a & 2 H&L 1c R2 East Sparta Pike 54.
Nicholson, Walter 1h R16 Canton drh.
Nichter, A. M. Canal Fulton coh.
Nichter, Albert auto salesman E Liberty St Canal Fulton.
Nichter, Catherine O H&L E Liberty St Canal Fulton.
Nichter, Edward banker E Liberty St Canal Fulton dhhh.
Nichter, Elizabeth Locust St Canal Fulton.
Nichter, Henry (Mary) 3 ch liveryman T H&L E Liberty St Canal Fulton.
NICHTER, J. F. (Martha) 1 ch livery & feed O H&L E Liberty St Canal Fulton doio. See adv.
Nickels, C. 7h 5c R6 Canton didh.
Nickels, S. U. R5 Canton ihh.
Nickelson, J. P. 1h 1c East Sparta dhh.
Nickle, Ann 3L Osnaburg.
Nickles, Emma 5h Navarre gph.
Nidy, Geo A. (Mary) 2 ch ret farmer 1h Greentown dah.
NIDY, GEORGE L. (Delia A.) 6 ch nurseryman O 9a R1 New Berlin Lake 16 ddh.
Nidy, J. C. 2h 1c Hartville dhhh.
Niedenthal, Fred (Lizzie) 9 ch hammer tracker O 1a 1c Sixth St Brewster th.
Niederhiser, Christ (Rosa) shoemaker O H&L Minerva Pari Prospect St.
Niederhiser, Miss Ola potter O Minerva Pari Prospect St.
NIESZ, O. E. (May) 4 ch milk man T 18a 4h R3 Canton 102 B tel ddhh.
Niesz, W. S. 3h 11c R6 Canton grh.
Nighman, Eliz L Brewster.
Niklaus, Jacob 71a 3h 11c R2 Limaville dirh.
Nimon, Mrs. Elizabeth ret O H&L S Nickel Plate St Louisville dhhh.
NIMON, LEVI (Lena) 4 ch farmer O 80a 5h 18c R4 Louisville Osna 67 B tel dhco.
Nims, A. L. (Elizabeth) 1 ch garage Auto agency & livery T H&L O stable 10h Waynesburg Sand Lisbon B tel igh.
Ninman, Frank 1h 1c Moultrie doh.
Ninman, George 3h 5c Moultrie rph.
Ninman, James 2h 9c Moultrie ato.
Nist, Clarence 2h 2c R3 Massillon iih.
Nist, Martin 1h 4c R4 Massillon chh.
Niswonger, D. M. ret H&L Box 2 New Berlin Pla 12 B tel doih.
Noaker, James 2h 3c New Berlin toh.
Noaker, Simon (Mary A.) 2 ch trucker H&L R7 Canton Perr 82.
Noble, Isabel farmer 500a R1 Canton Jack 56 B tel.
Nodle, Gervase W. navy New Berlin Pla 12.
NODLE, M. A. (Catharine) 2 ch sweeper mechanic O H&L New Berlin Pla 12 toh.
Noftsinger, Austin 1h 1c Massillon cto.
Noftsinger, Eliza Beach City roh.
Noftsinger, Jacob Navarre doh.
Noftsinger, John (Christina) 7 ch farmer O 235a 8h 20c R2 Navarre Beth 2 dtth.
NOFTSINGER, J. L. (Christina) 6 ch farmer T 80a 2h 6c R2 Navarre Tus 112 tdh.
Noftsinger, Simon (Fannie) 7 ch miner R3 Navarre Beth 20.
Noftsinger, Saml. A. (Cassie) fireman T 80a 1h 2c R3 Navarre Beth 36 Ind tel gih.
Nolan, Rev. James clergyman Maximo Wash 7 B & Ind tel.
Nolbach, Peter Navarre.
Nollan, Lilly L. Brewster.

Nolt, Barbara R2 North Lawrence Law 30.
Nolt, David (Lorena) 3 ch salesman O 2a 2h R2 North Lawrence Law 30 Ind tel doh.
NOLT, SAM R1 North Lawrence.
Noot, Jennie school teacher R1 Massillon Law 76 Ind tel.
Noot, Mattie R1 Massillon Law 77 Ind tel.
Noot, William (Mary A.) 1 ch quarryman O 8a 1h R1 Massillon Law 76 Ind tel ddo.
NORDICK, F. M. (Maggie) 8 ch farmer O 34a 1h 1c R1 Waynesburg Osna 20.
Nordick, W. (L. J.) ret T 4½a R1 Waynesburg Osna 24.
Norris, C. W. (Elvie) 3 ch farmer T 253a 5h 9c Navarre Beth 29 Ind tel dhph.
Norris, D. H. 50a 3h 2c Navarre cch.
Norris, Joseph 4h 10c Magnolia rpo.
Norris, P. O. (Ada) 1 ch banker T H&L Minerva Pari Main St.
Norris, R. F. Alliance dhh.
NORRIS, VIRGIL C. (Leslie A.) 4 ch farmer T 144a 6h 21c R2 Osnaburg 25 B tel gih.
Norwood, Frank 1h Canton cho.
Notman, J. P. (Elizabeth) 4 ch farmer T 160a 4h 11c R2 Massillon Tus 67 rdo.
Notman, W. W. 5h 11c R2 Alliance ddoh.
Novinger, W. S. (Emma) farmer O 42a 3h 4c R6 Canton 27 B tel doho.
Null, Geo. T. (Martha E.) 5 ch machinist O H&L Jackson St Brewster.
Numbers, G. B. 2h 9c Navarre cgo.
Nunamaker, Alice D. 1L Louisville.
NUNAMAKER, WASH. (Eliza M.) ret carpenter O H&L New Franklin Pari 109 pch.
Nusbaum, Archie J. tool maker R2 Canton Pla 74 oh.
Nusbaum, Cassie, L Brewster.
Nusbaum, Jas. 3a Canal Fulton.
NUSBAUM, JOHN W. (Laura) carpenter O H&L R3 Canton Pla 74.
Nusbaumer, Agatha bds R1 Massillon Tus 84.
Nusbaumer, Christian (Catherine) 7 ch farming 160a 5h 20c R1 Massillon Tus 84 grh.
Nusbaumer, Mary bds R1 Massillon Tus 84.
Nuser, Tony farmer R5 Canton Ind tel.
Nydegger, F. C. Navarre ipoo.
Nye, Geo. 2L Limaville.
Oakes, Elbert tile worker 82 Minerva Pari 15 & 16.
Oakes, Miss Ethyl R2 Minerva Pari 15 & 16.
Oakes, Frank R1 Canton Pla 15.
Oakes, Henry farmer 2h R2 Minerva Pari 15 & 16 rph.
Oakes, Isaac 4h 9c Minerva aho.
Oakes, Joseph ret T R1 Louisville Nim 54 aach.
Oakes, Mrs. Malinea farming O 80a 2h 9c R2 Minerva Pari 15 & 16.
Oakes, Paul R. Minerva goh.
Oakes, Stella rubber worker R2 Minerva Pari 15 & 16.
Oakes, Urbin carpenter R2 Minerva Pari 15 & 16.
Oakes, Verona student R2 Minerva Pari 15 & 16.
Obenaus, C. E. (Mary) 1 ch broom maker T H&L High St Canal Fulton.
OBINDORF, HATTIE 2 ch farmer 9a 1h R5 Massillon Tus 93.
Oberdorf, Eliza 1L Louisville.
Oberdorf, Geo. (Margaret) ret farmer O 35a 1h 1c R1 Louisville Nim 39 B tel ahh.
Oberdorf, Sarah C. 1L Louisville.
Oberhauser, Alfred core maker bds R1 Massillon, Tus 85.
Oberhauser, Barthelomy (Margaret) 2 ch laborer T H&L R1 Massillon Tus 85.
Oberhauser, Martha C. houseworker bds R1 Massillon Tus 85.
Oberhauser, Mary C. works Deuber Watch Co bds R1 Massillon Tus 85.
OBERHOLTZER, DENNIS R1 Lake.
Oberholtzer, T. Y. (Mandy) O 40a 3h 11a Lake 22 dhih.
Oberholtzer, N. A. farmer R1 Lake 6.
OBERLIN, A. C. (Daisy) 1 ch baker & confectionery O B&L Wabash St Brewster Ind tel dhro.
OBERLIN, A. E. Wabash St Brewster.
Oberlin, A. L. (Minnie) farmer T 80a 3h 7c R5 Massillon Tus 9 Ind tel ogo.

TRADE-MARK
I TELL U
Flory
SAVES U MONEY

We Sell the Best That Mother Earth Grows At a Living Price

IN 1915—STORES AT CANTON, LOUISVILLE AND NEW BERLIN

The A. B. Flory Grocery and Baking Co.

OBERLIN, A. M. bds R2 Dalton Tus 9 Ind tel.
Oberlin, C. (Sarah) driver T H&L Cherry St Canal Fulton thh.
Oberlin, Clare sweeper maker R1 New Berlin Pla 53.
OBERLIN, CHAS. D. (Lucy) 7 ch farmer O 55a 5h 6c R5 Massillon Tus 26 Ind tel rhh.
OBERLIN, ELIZABETH housekeeper R1 New Berlin Pla 45 B tel.
Oberlin, Mrs. Emma O 3½a E Cherry St Canal Fulton Ind tel.
Oberlin, Miss Eva R2 Canton Pla 84.
Oberlin, Edwin W. (Nellie) 6 ch restaurant & confectioner T store on lot Louisville Nim W Main St ohh.
Oberlin, Mrs. Fianna 5 ch farmer O 164a 2h 9c R2 Dalton Tus 9 atro.
Oberlin, Forest baggage agent New Berlin.
Oberlin, H. C. (Alice) 3 ch farmer O 80a 3h 12c R2 Massillon Tus 94 Ind tel arh.
Oberlin, Harley R. farmer R1 New Berlin Pla 45 B tel chh.
Oberlin, Ira farmer R1 New Berlin Pla 45.
Oberlin, Israel (Lizzie) 2 ch ret R2 New Berlin Jack 78.
Oberlin, Mrs. Jennie (wid) O 1L 1h 1c Massillon Tus 86 Ind tel chh.
OBERLIN, JOHN (Lettie) 2 ch sweeper maker T 44a 1h 2c R1 New Berlin Pla 53 cth.
OBERLIN, JOHN H. (Emma) 3 ch farming O 45a 5h 5c R2 Canton Pla 41 Ind tel aoho.
OBERLIN, J. O. (Ada) 3 ch farmer T 50a 3h 3c R5 Massillon Tus 24 drto.
Oberlin, J. W. 2h 7c Limaville ogh.
Oberlin, Marietta 1L Navarre.
Oberlin, Mary O H&L E Liberty St Canal Fulton.
Oberlin, Mildred student E Cherry St Canal Fulton Ind tel.
Oberlin, Mary Belle house maid New Berlin Pla 12.
Oberlin, Norman laborer R2 Canton Pla 41 Ind tel.
Oberlin, Obed (Alice) 4 ch farming T 100a 11h 13c R2 Canton Pla 84 dtgh.
Oberlin, O. E. (Jane) 3 ch restaurant T B&L Main St Beach City Ind tel ohh.
OBERLIN, THURMAN R1 Justus.
Oberlin, W. D. (Haddessa) 2 ch farmer O 80a 1h 1c R5 Massillon Tus 9 Ind tel chh.
OBERLIN, WM. J. (Elizabeth) 5 ch farmer O 130a 5h 17c R2 Navarre Tus 13 dhih.
OBERMILLER, C. S. R4 Canton ah.
Obner, John 1c R1 New Berlin crhh.
Obrecht, Harvey Navarre tdh.
Obrecht, George J. 1h R2 Dalton dhh.
Obrecht, Michael (Katherine) 9 ch farmer O 12a 1h 2c R5 Massillon Tus 108 ihhh.
Obrecht, Michael, Sr. 1h 2c R5 Massillon dch.
O'Brien, Edward 1h Minerva gho.
O'Brien, Mary North Lawrence.
O'Brien, P. J. R7 Canton gdoo.
O'Conner, Amanda Beach City.
O'Conner, Dennis North Lawrence.
O'Connor, Elizabeth A H&L Locust St Canal Fulton.
O'Connor, Joseph (Amy A.) 2 ch farmer T 24a R2 Osnaburg 46.
Odbert, Mrs. B. Y. Canton chh.
OESCH, CHAS. A. R3 Alliance.
Oesch, Daniel (Maggie) 3 ch farmer O 78a 10h 10c R1 Limaville Marl 94 B tel tioh.
OESCH, ISAAC (Helen) farmer T 80a 6h 6c R1 Limaville Marl 93 B tel ago.
Oesch, John 7h 36c R4 Alliance daah.
OESCH, RAY Limaville.
Oesh, Ira machinist R4 Lexington 65.
Oesh, John (Rosa) 7 ch farming O 250a 6h 52c R4 Alliance Lex 65.
Oesh, Leroy postal clerk 2h R4 Alliance Lex 65.
Offutt, John B. L Brewster.
Offutt, Rebecca Jane L. Brewster.
Offutt, Thos. P. L Brewster.
Ogg, Mrs. Catharine Wilmot dhh.
OGLETHORPE, JOHN (Dora) miner O 4a R5 Canton 118 B tel.
Oglethorpe, William (Jemima) ret O H&L R5 Canton Osna 19.
OKE, CHARLES (Minnie) 3 ch farmer O 150a 3h 27 R4 Canton Osna 10 B tel.
OKE, EDWARD (Osee) 4 ch farmer T 167a 6h 9c R4 Canton Osna 10 B tel.
Oke, Harry M. farmer 1h R4 Canton Osna 10 B tel.
Oke, Marion (Melinda E.) ret O 167a 1h 1c R4 Canton Osna 10 B tel.
Olinger, Chas. brick maker Cedar St Osnaburg ohh.
Olinger, Ephraim (Kizzia) ret O H&L E Main St Louisville thh.
Olinger, Frank 1L Osnaburg.
Olinger, Henry (Mary) farmer O 43a 3h 6c R5 Louisville Osna 33 ooh.
Olinger, H. H. (Nettie) barber O Nassau St Osnaburg ro.
Olinger, Maria O H&L Cedar St Osnaburg.
Oliver, Edward Beach City iro.
Oliver, Harry W. R3 Canton dhh.

Olmstead, E. E. Beach City thh.
Olnhausen, Mrs. Clara housekeeping T H&L Minerva Pari Prospect St.
Olnhausen, Harry (Ethel) 1 ch bookkeeper for Bank Co. T H&L Minerva Pari Prospect St.
Omery, James saw mill and thresher R2 Louisville Nim 68.
O'Neil, Delmer (Fannie) 2 ch laborer T Hartville Lake 53.
Oplinger, Wm. Justus do.
Opp, Charles (Anna) 1 ch farmer T 60a 5h 8c R1 Paris Wash 60 Ind tel och.
Opp, E. E. Brewster ro.
Opp, Philip (Elizabeth) farmer O 60a 5h 8c R1 Paris Wash 60 Ind tel agh.
Oppliger, Fred 2h 3c Louisville cco.
Oragaung, Lydia Limaville ihh.
Orand, Victor Navarre.
Ortt, Rev. E. L. Navarre dhh.
Orwick, Harry school teacher Minerva Pari 94 Ind tel.
Orwick, Lorin farmer Minerva Pari 94 Ind tel.
Orwick, Vida M. 1h Osnaburg dio.
Orwick, Wesley (Theresa) 2 ch farming T 91a 4h 5c Minerva Pari 94 Ind tel rio.
Osborn, N. C. (Alice) 1 ch operator T H&L Justus Su Cr 96 dhh.
Osca, Dan Limaville chh.
Oser, Henry (Clara) 2 ch farmer O 80a 6h 9c R1 Canal Fulton Law 84 rhh.
Oser, John (Mary) 1 ch farmer O 75a 5h 12c R1 Canal Fulton Law 48 oio.
Oser, Joseph (Elizabeth) 1 ch machinist O H&L R3 Massillon Perr 30.
Oser, R. C. (Rosa C.) 3 ch farmer T 132a 5h 14c R1 Canal Fulton Law 48.
Oster, Chas. R5 Massillon ohh.
Oster, John 3h 8c R5 Canton ahh.
Oswalt, Allen (Maggie) 1 ch railroader O 10a 1h R1 Alliance Lex 15 Ind tel.
Oswalt, David E. (Myrtle) 4 ch farming O 43a 2h 2c R1 Maximo Lex 14 Ind tel iah.
Oswalt, Eli (Arbie) 7 ch farming O 70a 2h 10c R1 Maximo Lex 14 tph.
Oswalt, Harry J. (Sophia) 4 ch signal repairman O H&L R1 Maximo Wash 4.
Oswalt, Henry W. (Elizabeth) 3 ch farming O 57a 4h 5c R1 Maximo Lex 13 Ind tel adh.
Oswalt, Jacob 1h Maximo ooh.
Oswalt, Jeremiah Alliance dihh.
Oswalt, John (Minnie) 2 ch farmer O 5a 1h 1c R1 Maximo Wash 36 idh.
Ott, Frank (Ida) 3 ch farmer O 93a 4h 12c R2 Navarre Su Cr 105 tph.
Ott, S. G. (Rebecca) ret O W High St Canal Fulton ohh.
Otten, Eliz. Canal Fulton.
Otto, Aaron laborer R1 Moultrie Wash 67 B tel.
Otto, Charles (Eliza) farming O 136a 4h 20c R1 Moultrie Wash 67 B tel diah.
Otto, Homer laborer R1 Moultrie Wash 67 B tel igh.
Overbaugh, David H. 1L Louisville.
Overdear, H. G. (Alice) 1 ch section foreman O H&L Cherry & High Sts Canal Fulton.
Overholt, Mrs. Caroline 1 ch farmer O 121a R2 Beach City Su Cr 29 Ind tel chhh.
Overholt, Christopher New Berlin dph.
Overholt, D. F. R2 Beach City.
Overholt, J. W. 3h 2c Bolivar dch.
Overholt, Minnie 1L New Berlin.
Overly, Daniel J. (Jennie) 3 ch farmer O 80a 2h 6c R7 East Sparta Pike 84 grd.
Overton, Luke (Tressie) 1 ch coal miner T H&L North Lawrence.
Owens, Anthony (Nettie) 6 ch foreman T H&L 1h R2 Dalton Tus 14 Ind tel dih.
Owens, David 1h R3 Canton dih.
Owens, David (Nellie) 2 ch blacksmith T ½a R2 Navarre Su Cr 104.
Owens, Edward R2 Navarre ro.
Owens, Geo. H. (Mattie) 4 ch laborer O H&L R7 Canton Pla 35.
Owens, Harry (Martha) 2 ch miner T 2a 1h R2 Dalton Tus 5.
Owens, Mrs. Martha 2 ch O H&L R2 Navarre Su Cr 46.
Owens, Percy laborer R7 Canton Pla 35.
Owens, Thomas 1a R5 Massillon th.
Owens, Wm. (Mary) 3 ch railroader T H&L Fourth St Brewster gih.

TRADE-MARK
I TELL U. Flory SAVES U MONEY

We Sell the Best That Mother Earth Grows At a Living Price

IN 1915—STORES AT CANTON, LOUISVILLE AND NEW BERLIN

The A. B. Flory Grocery and Baking Co.

OYER, C. L. (Anna M.) 2 ch farmer O 263a 4h 18c R5 Canton 78 B tel ihih.
Oyer, D. C. farmer R5 Canton 78 B tel.
Oyer, Harry 2h Paris ro.
Oyer, Miss Hazel telephone operator Paris 33 Ind tel.
Oyer, Homer Paris ah.
Oyer, John E. (Nannie) ret farmer O H&L Paris 33 Ind tel.
Oyer, T. S. (Blanche) 1 ch farming O100a 4h 16c R5 Canton 75 B tel pth.
Oyster, Amos (Cora) 4 ch ret O H&L North Mill St Louisville B tel ahro.
Oyster, Arthur (Grace) 3 ch farming T 50a 3h R2 Louisville Nim 31 ooh.
OYSTER, CLYDE (Julia) 4 ch steel worker T 1h R2 Canton Pla 107 chh.
Oyster, Earl driller T R2 Louisville Nim 31 B tel.
Oyster, Mrs. Etta 3 ch housekeeping 48a 2h 4c R3 Louisville Nim 86 B tel ooh.
Oyster, E. Earl (Florence) 3 ch drygoods store T H&L E Main St Louisville.
Oyster, F. A. (Amanda) 1 ch farming O 109a 11h 13c R2 Louisville Nim 31 B tel dogh.
Oyster, Granville Louisville doh.
OYSTER, GEORGE C. (Lydia) 9 ch farming O 157a 8h 21c R1 Maximo Lex 12 Ind tel ctrh.
Oyster, Miss Hazel R3 Louisville Nim 86 B tel.
Oyster, Henry R3 Louisville Nim 86 B tel.
Oyster, Jesse 5h 2c Louisville dhih.
Oyster, Joseph farmer R3 Louisville Nim 86 B tel.
Oyster, J. J. farmer T 140a 5h 2c R3 Louisville Nim 64.
Oyster, John M. 1h Alliance rh.
Oyster, J. S. (Laura) 3 ch farming O 78a 2h 10c R1 Maximo Wash 49 B tel rdh.
Oyster, May Jane 1L Paris.
Oyster, Mary L. 4L Paris.
Oyster, Russell farmer R3 Louisville Nim 86 B tel.
OYSTER, SOLOMON (Jennie) ret O 1a Paris 32 Ind tel.
Oyster, Thomas 1c R1 Alliance oh.
Oyster, U. S. 1h Louisville doh.
Packer, Alfonso E. Brewster.
Packer, Chester B. Brewster.
Padula, Anthony Navarre.
Padula, Jos. Navarre.
Pahlan, Charles R3 Massillon dhh.

Corn on Farm of M. O. Surbey, New Berlin.

PAINE, B. L. farming O 160a 6h 16c Limaville B tel iodh.
Paine, Lewis 2L Limaville.
Painter, J. F. (Grace) 1 ch elec cont T H&L S Chapel St Louisville B tel.
Painter, Mary L. 1L Waynesburg.
Palmer, C. W. (Amanda C.) 2 ch farmer O 128a 2h 2c R1 Lake irh.
Palmer, Fred C. (Mary Ann) 1 ch farmer T 98a 3h 2c R2 Hartville Lake 53.
Palmer, John 2h 8c R4 Canton ahh.
Palmer, John (Mary) 3 ch farmer T 140a 4h 11c R1 Middlebranch Nim 3 B tel.
Palmer, J. B. 3 ch ret O 10a 1h R2 New Berlin Jack 78 oca.
Palmer, J. H. (Maude) 1 ch banker O H&L Wilmot Ind tel odh.
Palmer, John W. ret R2 Canal Fulton Law 11 Ind tel.
Palmer, Mary M. 3L Osnaburg.
Palmer, Rebecca Wilmot drhh.
PALMER, THEO (Sarah) 7 ch farmer O 43a 4h 3c R4 Massillon Perr 64 B tel dpro.
Palmer, Truman 1h 6c Wilmot aod.
Palmer, William (Rosa) 1 ch coal miner T H&L Wooster St Canal Fulton dhh.
Paluma, Jos 1L Navarre.
Panosattie, Emil (Christine) 2 ch miner O 1a 1h R2 Navarre Su Cr 46 dho.
Paquelet, Frank (Laura) 5 ch undertaking O H&L 1h S Chapel St Louisville B tel idpc.
Paquelet, Stephen Louisville ddoh.
Pariso, Anna ret R1 Osnaburg 73 B tel.
Pariso, August 3L Robertsville.
Pariso, Mrs. Cal O H&L Berger St Osnaburg.
Pariso, Frank (Nora) 1 ch farmer O 160a 4h 9c R1 Moultrie Pari 67 Ind tel ddgh.
PARISO, LLOYD student O R1 Moultrie Pari 67 Ind tel.
Pariso, Peter 1L Robertsville.
Pariso, W. H. 1L Osnaburg.
Park, Anthony Navarre ohh.
Park, W. J. 3h 7c Louisville gia.
Parker, B. F. (Rosa A.) 6 ch farmer T 311a 5h 29c Waynesburg Sand 25 B tel.
Parker, Chester miner Waynesburg Sand Main St Ind tel.
Parker, Earl (Mary) laborer T H&L Waynesburg.
PARKER, I. P.(Mattie) 4 ch conductor O 60a 4h 7c R1 Justus Su Cr 46 gto.
Parker, James 8a 1h 1c R3 Canton dhh.
Parker, Ray miner Waynesburg Sand Main Ind tel.
Parker, Miss Vera student Main St Waynesburg Ind tel.
Parker, Wm collar worker T H&L R1 New Berlin Pla 8.
Parker, Wm. J. (Olive) 1 ch supt tile works O 1¼a Waynesburg Sand High St Ind tel dhh.
Parkinson, W. R. painter & paperhanger Lisbon St Waynesburg B tel.
Parrish, W. H. (Dora) 2 ch farmer T 160a 5h 16c R1 Alliance Lex 40 B tel pih.
PARSHALL, CARRIE E. R3 Alliance.
Parson, Lewis J. (Mary E.) painter & hotelkeeper O 1a New Franklin Pari 115 Ind tel chh.
Parsonage, U. B. 1L Louisville.
Pasco, C. M. 2h 1c R3 Canton iro.
Passladis, Harry George Box 132 Massillon doh.
PASTOR, DOMINICO (Carmela) 3 ch store keeper O H&L 1h Box G Middlebranch Pla 89 ghh.
PATTERSON, A. H. (Alberta) 3 ch jeweler T B&L Navarre dthh. See adv.
Patterson, Oscar 2h 4c Osnaburg oic.
Patterson, Thos (Elizabeth) farmer O 90a 3h 12c R1 Lawrence 59 Ind tel iho.
PATTINSON, ALBERT W. (Francis M.) 1 ch engineer O 1a R2 Massillon Tus 69.
Pattinson, Elmer (Nettie) 4 ch dairyman T H&L 1h R1 Massillon Tus 85 dch.
Pattinson, George R2 Massillon dhgh.
Patton, Catherine Canal Fulton St Canal Fulton Ind tel.
Patton, D. A. farmer O H&L 1h R1 Canal Fulton St Canal Fulton Ind tel dooh.
Patton, Edwin H. iron worker R3 Canton Pla 62.
Patton, Wm. (Grace) mining engineer O 2a R7 Canton Pla 37.
Paul, Andrew R2 Massillon dhh.
PAUL, JOSEPH (Elizabeth) 4 ch groceryman O 17a 2h 2c R1 Massillon Tus 85 Ind tel rth.
Paul, L. L. (Angeline) 7 ch brickworker O 2a 1c R1 Massillon Tus 80 gh.
Paul, Wm. G. (Louisa) 3 ch carpenter T 3a R2 Navarre Perr 17.
Pauli, Mrs Agnes 3 ch O ½a R2 North Lawrence Tus 41.
PAULI, FRED R3 Alliance.
Pauli, Jacob (Lena) 2 ch farming O 67a 8h 29c R2 Alliance Lex 19 B tel choh.
Pauli, Martin (Ella) 7 ch farmer O ½a R2 Massillon Tus 41.
Paulus, Dan'l (Mary A.) ret farmer O 2a 1h R3 Canton Pla 127 iagh.
Paulus, Emma R1 Canal Fulton Law 57.

Paulus, Mamie R1 Canal Fulton Law 57.
Paulus, Sylvester 2h 6c R5 Massillon crh.
Paulus, William (Mary) farmer T 136a 6h 11c R1 Canal Fulton Law 51 icco.
Paulus, William farmer 2h R1 Canal Fulton Law 57 dhh.
Paulus, Wm D. (Bessie) laborer brds R1 Massillon Tus 85.
Paumier, Aloysius (Florence) produce poultry feed & fertilizers O H&L R1 Louisville Nim 54 B tel.
Paumier, Miss Anna housekeeper O R1 Louisville Nim 54 B tel.
Paumier, Austin (Ella) farming & butchering O 110a 5h 23c R1 Louisville Nim 32 B tel dpah.
Paumier, Catherine R1 Louisville Nim 32 B tel.
Paumier, C. L. (Emma) hardware T H&L E Main St Louisville B tel ohh.
Paumier, Elizabeth Louisville ohh.
Paumier, Frank ret farmer O 130a R1 Louisville Nim 54 B tel drch.
Paumier, Miss Hilda R1 Louisville Nim 32 B tel.
Paumier, Jos. L. 1L Louisville.
Paumier, Lawrence (Josephine) O 88a 10h 40c R1 Louisville Nim 53 B tel tohh. See adv.
Paumier, Louis (Laura) 2 ch farmer O 100a 4h 12c R4 Louisville Osna 67 B tel ddpo.
Paumier, Marie 1L Louisville.
Paumier, Paul (Lorena) 7 ch farming & teaming O 53a 4h 18c R1 Louisville Nim 53 B tel roh.
Paumier, Teresa 1L Louisville.
Paumier Bros. R1 Louisville Nim 53.
Paumier, Raymond farmer, feed, fertilizers & produce T Louisville Nim 54 B tel.
Paumier, Vincent (Ella) 1 ch farmer O H&L 1h R1 Louisville Nim 54.
Paumier, Xavier farmer & butcher R1 Louisville Nim 32 B tel.
Paxson, E. W. 1L Limaville.
Paxson, H. B. 2L Limaville.
Pearce, Ethel student O Minerva Pari 89 Ind tel.
Pearce, George (Julia) carriage painter & repair O H&L & shop Minerva Pari 89 Ind tel dho. See adv.
Pearce, Irene student O Minerva Pari 89 Ind tel.
Pearson, Mrs. Clara housekeeper O 80a 3h 12c R1 Waynesburg Sand 33 B tel icch.
Pearson, C. A. 3h 4c Osnaburg rho.
Pearson, C. W. (Kate) 3 ch farmer T 85a 3h 4c R2 Middlebranch Marl 22 chh.
Pearson, Edward 4h 11c Waynesburg.
Pearson Ella 4h 11c Waynesburg.
Pearson, James 4h 11c Waynesburg.
Pearson, Luella (wid) 1 ch housekeeper R2 Louisville Marl 47.
Peck, Frank E. State Hospital Massillon taoh.
Pedrotty, P. J. (Sylvia) 1 ch brakeman T B&L Brewster Su Cr 60.
Peffely, Catherine O H&L Canal Fulton.
Peifer, Henry 1L Limaville.
Peifer, Lewis farm hand R1 New Berlin Pla 55 B tel.
Pence, Ira (Maud) 2 ch supt T H&L Waynesburg Sand Lisbon St B tel pih.
Pender, Charles piano tuner R1 Massillon Perr 4.
Pender, Philip (Mary) 2 ch laborer O 1a R1 Massillon Perr 4.
Penman, James D. Navarre.
Pennock, Mrs. Belle R1 Limaville dhh.
Pennock, Miss Helen Market St Minerva Pari Ind tel.
Pennock, Isaac N. 2L Minerva.
Pennock, Levi D. 1L Minerva.
Pennock, P. L. 1 ch auto sales agency & livery O Vine St Minerva Ind tel.
Pennock, Willard (Florence) mfr O H&L Market St Minerva Ind tel drhgh.
Pennock, Wm. 1h 2c Limaville idh.
Penrod, Lizzie Beach City.
Penrose, Wm. G. (Carrie) 6 ch lime worker T H&L R2 East Sparta Pike 60.
Pentz, S. S. R3 Alliance.
Perdue, Julia 1L Minerva.
Perdue, Miss Mary student Minerva Pari Line St Ind tel.
Perdue, Morris potter T Walnut St Minerva.
Perdue, Mark C. R3 Canton oh.
Perdue, Stanton J. (Catherine) carpenter & contractor O H&L Minerva Pari Line St Ind ted.
Perl, Jos. M. Navarre.
Perl, Leo R4 Massillon chh.
Perl, Thomas 1h R4 Massillon tih.
Pero, Joe (Frances) 2 ch farmer O 41a 3h 8c R4 Louisville Nim 67 B tel rth.
Peroz, August (Frances) 4ch farmer O 40a 3h 5c R3 Louisville Marl 101 rgh.
Peroz, Frank farmer bds R3 Louisville Marl 101.
Peroz, Louis 3h 7c R3 Louisville ado.
Perry, C. N. 2h 8c R2 Alliance oih.
Perry, G. N. (Laura) 2 ch teaming T H&L 3h 2c R1 Lake 5.

Persky, Dorothy Belle M. Persky Co Canal St Canal Fulton.
Persky, Esther Canal St Canal Fulton.
Persky, J. A. student Canal St Canal Fulton.
PERSKY, SAMUEL (Ida) 1 ch Persky Co Canal St Canal Fulton Ind tel ich.
Porrini, Pasquale Brewster dhh.
PETERMAN, MRS. A. S. R6 Canton.
PETERMAN, FRED. L. (Lucile) 2 ch foreman O H&L R7 Canton Perr 82 B tel ioh.
Peterman, Louis trucker O 4a 1h R7 Canton Jack 67 ao.
Peters, Mrs. Caroline ret O H&L E High St Canal Fulton.
Peters, G. (Annie) 3 ch farmer 100a 4h 9c R3 Massillon Jack 37 Ind tel.
Peters, George 1h R7 Canton ah.
Peter, Gero 1h Louisville dhh.
Peters, Jacob (Flora) 5 ch blacksmith O H&L New Berlin Pla 8 B tel tco.
Peters, James Canal Fulton.
Peters, J. L. (Clara) farmer T 120a August Peters Est 5h 12c R2 Massillon Law 70 dtch.
PETERS, MRS. MARTHA 2 ch O 5a 1c R2 Massillon Tus 69 th.
Peters, Mrs. Rena houskeeping R1 Waynesburg Sand 37 cph.
PETERS, MRS. S. A. R2 Massillon rhi.
Petrie, Mrs. Fannie 3L Limaville.
Petry, Howard (Clara) 3 ch farmer T 57a 4h 8c R4 Canton 101 B tel trh.
Petry, J. K. (Sarah) farmer O 57a 1h R4 Canton 101 B tel ith.
PETTERS, MATTIE R2 Massillon.
PETTINGER, PETER (Margaret) 4 ch farmer T 10a 1h 1c R1 Middlebranch Marl 14.
Pettit, Mary 1L Louisville.
Pettit, S. E. Alliance dhh.
Petty, Chas. T. East Greenville oh.
Pey, Albert (Katherine) ret O H&L N Mill St Louisville dhh.
PFAFFLE, MRS. EVA S. Canal Fulton.
Pfaffle, Fred (Carrie) 2 ch coal miner O H&L W High St Canal Fulton.
Pfaffle, Leonard (Sadie) 4 ch teamster O H&L 1h W High St Canal Fulton dto.
Pfaffle, Russell car builder W High St Canal Fulton.
Pfander, Rudolf (Catherine) carpet O H&L N Mill St Louisville dohh.
Pfantz, Mrs. Elizabeth ret Box 78 New Berlin Pla 7.
Pfantz, Henry (Almedia) 1 ch carpenter O H&L New Berlin Pla 8.
Pfefier, A. H. railroader Limaville.
Pfeifer, Geo. H. Limaville dhh.
Pfeifer, Henry (Catherine) 6 ch O H&L Limaville.
PFEIFER, JOHN (Nellie) 1 ch express agent O H&L Limaville.
Pfister, Mrs. Anna 2 ch housekeeper R2 New Berlin Pla 6.
Pfouts, Alfred (Susan B.) gardener O 30a 1h 1c R5 Canton 54 chh.
PFOUTS, B. G. (Della) 1 ch farmer O 95a 4h 10c R1 Beach City Beth 9 Ind tel drth.
Pfouts, Geo. (Winona) 2 ch farmer O 107a 5h 12c R1 Beach City Su Cr 20 Ind tel gah.
Pfouts, Henry 1L New Berlin.
Pfouts, Leander (Hanna) 3 ch farmer O 75a 1h 6c R1 Beach City Su Cr 20 Ind tel ddth.
Pfouts, Lycurgus 1h 1c Wilmot iao.
Pfouts, Oliver (Laura) 7 ch farmer O 35a 2h 5c R1 Justus Su Cr 37 ich.
PHALEN, M. E. (Anna) fireman license O H&L Limaville.
Phelps, Dr. G. H. Canton dhh.
Phelps, Hiram (Laura) 4 ch painter T H&L Sixth St Brewster.
PHERSON, ROBT (Samantha) 4 ch farmer O 75a 4h 14c Beach City Su Cr 78 Ind tel ttdh.
PHILLIPI, BERT (Elizabeth) 1 ch trucker O 8a 1h R1 Hartville Marl 5½ iro. See adv.
Phillipi, Thomas 3h 3c Hartville pdh.
Phillipi, Wm. 2h 1c Hartville coh.
Phillips, Charles M. Middlebranch ddhh.
Phillips, George 4h 4c R1 North Industry oah.
Phillips, Geo E. 1h 3c Middlebranch oih.
Phillips, J. A. R4 Canton oh.
PHILLIPS, MARTIN (Mattie) 4 ch cement worker T H&L Box 33 Middlebranch Pla 89 dhh.
Phillips, Sarah E. Middlebranch drhh.
PHILLIPS, W. J. R4 Alliance.
Phillips, Walter L. 1L Minerva.
Philpott, Craig (Sylvia) farmer T 2a R1 Moultrie Pari 116.
Philpot, William (Sarah E.) postmaster O H&L 1h North Lawrence ago.
Pickens, Ed (Martha) 2 ch farming T 110a 8h 16c R4 Louisville Wash 26 Ind tel dchh.
Pickens, Elsworth E. (Amelia) 2 ch miner O 1a 2h R4 Louisville Nim 62.
Pickens, E. H. (Pauline) 1 ch farmer O 50a 2h 4c R1 Canal Fulton Law 81 tch.
Pickens, Harry farmer O R3 Louisville Nim 78.
Pickens, H. S. (Susan) farming O 15a 1h 2c R4 Louisville Nim 62 B tel.

PICKENS, JAS. J. (Maud R.) 1 ch painter O H&L R2 Massillon Tus 91.
Pickens, Mahlon student R3 Louisville Nim 78.
Pickens, Ray Farmer O R3 Louisville Nim 78.
Pickens, Sam'l ret R3 Louisville Nim 78 rhh.
Pickens, Sam'l (Ethel) farmer T 52a R3 Louisville Nim 96 B tel.
Pickens, Stephen ret farmer O 52a 1h R4 Louisville Nim 96 B tel tphh.
Pickens, Vera student R3 Louisville Nim 78.
PICKENS, WINFIELD D. (Lydia) 2 ch farming O 72a 3h 8c R1 Alliance Wash 80 Ind tel dcih.
PICKENS, WM. H. (Lydia) farming O 37a 4h 3c R3 Louisville Nim 78 chh.
PIDER, ROY (Ida) 4 ch millworker O H&L R2 Massillon Tus 91 B tel.
Pierce, Geo 1L & 1a Minerva.
Pierce, J. 3h 4c R7 Canton ddah.
Pierce, M. L. (Ina B.) 2 ch Chancellor Phillip Bible Institute O 5a New Berlin Pla 8 B tel.
Pierman, Almira E. 2L Minerva.
Piero, Albert H. (Mary) 3 ch shop foreman O H&L R3 Canton Pla 128.
Piero, Frank A. (Dora) farmer O 27a 2h 5c R4 Massillon Perr 66 B tel rah.
PIERSON, C. J. (Gertrude) 2 ch meat dealer 40a 4h 1 to 20c New Berlin Jack 97 B tel.
Pierson, Peter 3L New Berlin.
PIGGOTT, H. L. R2 Alliance.
Pilgrim, Robert J. 2h Hartville goh.
Pilgrim, Wm. 2h Hartville orh.
Pillkahn, Gottlieb miner O L 1h R2 North Lawrence Tus 29.
Pillot, Albert 2h R4 Canton cdh.
Pillot, Chas. lather T E Gorgas St Louisville.
Pillot, Desire L. (Catherine) 6 ch laborer O 2½a 1c S Nickel Plate Louisville.
Pillot, Wm. (Lizzie) 3 ch farming T 100a 4h 13c R4 Louisville Nim 58 B tel apo.
Pim, Williard (Lena) 1 ch storekeeper T H&L R1 Alliance Wash 45 oah.
Pingstock, C. A. 1h Strasburg ito.
Pinmock, John (Mary) 4 ch painter & laborer H&L R1 Alliance Lex 38.
PINTER, BOZO (Mary) 1 ch lumber dealer O 10a 1c R2 Alliance Lex 66.
Piper, Anna practical nurse Canal Fulton Law 54.
Piper, W. J. 1h R5 Massillon dhh.
Pipher, Elenora T H&L Canal St Canal Fulton.
Pitts, Clarence (Bessie) 1 ch farmer T 40a 1h 1c R1 Canal Fulton Law 80.
Pitts, John (Virga A.) farmer O 40a 1h 2c R1 Canal Fulton Law 80.
Pitts, Ralph school teacher R1 Canal Fulton Law 80.
PITTS, WILLIAM (Utisha) 2 ch farmer O 53a 2h 5c R1 Canal Fulton Law 80.
Pitz, Charles (Mellie) 3 ch farmer O 102a 7h 9c R1 North Lawrence Law 58 Ind tel dhth.
Pitz, Clell L. farmer R1 North Lawrence Law 58 Ind tel.
Pitz, Harry insurance salesman E Liberty St Canal Fulton Ind tel.
Pitz, John 1h 2c R1 Canal Fulton ito.
Pitz, Wm. H., Jr. R1 Canal Fulton cio.
Plaskett, John 2c North Industry aah.
Plotner, Daniel D. (Maggie) mine boss O H&L 2h Noble St Osnaburg gh.
Plotner, Isaac (Minnie) 5 ch coal miner O H&L Liberty St Osnaburg.
Plow, Willard (Bertha) 1 ch prin Nav High T H&L Navarre.
Pochstroh, Herman 2h 1c Navarre cdh.
POLAN, J. M. (Sara J.) 1 ch farming O 30a 2h 6c R1 Limaville Lex 25 B tel thh.
Pollock, Blanche R2 North Lawrence Law 25.
Pollock, Mrs. D. J. 2h 2c R5 Canton cgh.
Pollock, Ella North Lawrence.
Pollock, Geo. W. (Sarah Ann) 4 ch coal miner O H&L 1h North Lawrence go.
Pollock, James G. (Elizabeth 1 ch mgr industrial store O H&L North Lawrence iah.
Pollock, P. R. (Ida) 3 ch farming T 147a 7h 21c R5 Canton 60 B tel ihhh.
Pollock, William coal miner North Lawrence.
Pollock, Wm. R. (Hannah) 1 ch coal miner O H&L R2 North Lawrence Lawrence 25.
Polus, Florence housekeeper R1 Maximo Wash 4.
Polus, Helen housekeeper R1 Maximo Wash 4.
Polus, James (Anna) 4 ch carpenter O H&L 1c R1 Maximo Wash 4 ioh.
Ponciby, Harry brds R4 Canton Osna 7.
Pontius, A. A. (Dicie) 3 ch teacher Greentown Lake 19 cth.
Pontius, A. V. (Margaret) ret O H&L E Main St Louisville ahh.
PONTIUS, C. A. (Anna M.) farmer & dairy inspector O 140a 1c R2 Canton Pla 12 B tel chh.
Pontius, Miss Elmira office clerk R2 Canton Pla 12 B tel.
Pontius, E. P. ret Greentown Lake 19 idh.

PONTIUS, HENRY (Laura) 3 ch farmer T 80a 3h 9c R2 Hartville Lake 90 Ind tel taah.
Pontius, Hubert C. L Brewster.
Pontius, Irvin (Bertha) 4 ch farmer O 35a 2h 4c R1 Hartville Lake 78 tgh.
Pontius, John A. student R2 Canton Pla 12 B tel.
Pontius, Leonard business manager R3 Canton Pla 129 B tel ihh.
Pontius, Louis M. (Emma R.) ret O 158a 1h R3 Canton Pla 129 B tel dgihh.
Pontius, Milton 1h Hartville ihrh.
Pontius, Nancy A. Greentown doh.
PONTIUS, W. J. (Emma Van Horn) 3 ch farming & dairying O 80a 7h 35c R2 Canton Pla 58 Ind tel cthh.
Poorman, C. M. (Nettie) 3 ch farmer O 100a 4h 15c R2 Navarre Tus 54 Ind tel todh.
Poorman, Chas. S. Navarre chah.
POORMAN, F. R. R1 Justus.
Poorman, Hiram R5 Massillon doh.
Poorman, J. A. (Maria) 2 ch farmer O 80a 3h 7c R2 Navarre Su Cr 53 Ind tel igih.
Poorman, Mrs. J. W. R5 Navarre iphh.
Poorman, Louis R4 Massillon dhh.
Poorman, Mrs. Morich Navarre ro.
Pope, F. F. H. L Brewster.
Popeert, John (Anna) 3 ch tile worker T H&L 2 Mapleton St Osnaburg.
Porter, Miss Anna R. T H&L Canal St Canal Fulton.
Porter, Edwin E. Canal Fulton.
Porter, Miss Frances O H&L High St Canal Fulton ihhh.
Porter, Henry Canal Fulton.
Porter, James (Clara) 4 ch farming T 200a 1h 1c R2 Alliance Lex 44.
Porter, John farmer W High St Canal Fulton.
Porter, J. G. (Clara) 2 ch gents' furnishing T B&L Second St Brewster.
Porter, Logan (Clara B.) liveryman O H&L 7h Canal St Canal Fulton Ind tel rah.
Porter, R. A. ret Canal St Canal Fulton dthh.
Porter, Viola 2 ch ret O H&L W High St Canal Fulton.
Portz, F. M. Hartville cgh.
Post, Arthur harness R1 New Berlin Pla 8.
Post, Barney (Eva) 3 ch shop foreman O H&L New Berlin Pla 8.
Post, George machinist R1 New Berlin Pla 8.
Postance, Alfred Brewster doh.
POTO, H. P. R3 Alliance.
Potter, Mrs. Harriet O 96a R1 Limaville Lex 24 B tel odih.
Potts, Mrs. Lou 1 ch potter T Minerva Pari Line St Ind tel.
Powell, Annie M. farmer bds R1 Limaville Marl 78 B tel.
Powell, Mrs. Caroline 5 ch O 5a 1h R1 Massillon Tus 77.
Powell, C. E. (Lizzie) 1 ch automobile man T H&L 1h New Berlin Pla 43 dih.
Powell, D. L. (Hattie) 3 ch farmer O 80a 5h 11c R2 Louisville Marl 61 B tel dhhh.
Powell, Eliza T H&L R1 Canal Fulton Law 37.
Powell, George W. (Rebecca) 8 ch farmer O 100a 3h 12c R1 Limaville Marl 78 B tel dtdh.
POWELL, H. EBERT Paris.
Powell, J. C. (Sara C.) 3 ch farming O 90a 10h 8c R1 Maximo Lex 11 Ind tel dgah.
Powell, J. L. (Myrta) 3 ch farming T 110a 4h 13c R2 Paris 32 Ind tel.
Powell, Ralph (Fern) clerk bds New Berlin Pla 10.
Powell, Roy (Nina) farmer T 4a 1h 1c R1 Hartville Marl 52 B tel ihh.
Powell, Russell automobile mechanic New Berlin Pla 43.
POWELL, RALPH B. farmer bds R1 Limaville Marl 78 B tel.
POWELL, THOMAS farmer. Canal Fulton Law 37.
Powell, William (Mary) 3 ch coal miner T H&L North Lawrence.
Powers, Burton 2h 4c R4 Alliance dah.
Powers, R. A. (Myrtle) 1 ch railroader T H&L Second St Brewster.
Power, Wm. (Daisy) 4 ch salesman T H&L R7 Canton Pla 39 B tel ioh.
POWER, WM. P. Magnolia.
Powrie, A. B. Minerva doo.
Prater, C. C. (Amelia) 1 ch shop man O H&L W Cherry St Canal Fulton.
PRATT, ALMINA ret T H&L Greentown Lake 18.
Precup, Nick 2h 5c Osnaburg odo.
Preece, Sidney (Mary) 6 ch brick worker O 1a R1 Massillon Law 75.
Preece, Wm. E. Crystal Springs ido.
PREGAL, JOHN G. (Mary) 1 ch farmer O 2h 3c R1 Lake 44 Ind tel tth.
Preising, Wm. 3h 6c Louisville gih.
Prenot, John C. Louisville cpoh.
PRENTICE, ERNEST (Alice) 2 ch draughtsman O 1a R1 Massillon Tus 80 B tel cgh.
Presson, Peter (Lucy) 6 ch engineer T H&L E Main St Louisville.

PRESTON, MRS. ALICE R2 Canton.
PRESTON, C. O. (Charlotte) 3 ch farmer O 16a 4h 3c R2 Louisville Marl 36 B tel cro.
PRESTON, H. S. (Ida R.) 1 ch stock farm 330a 48h 12c R1 Louisville Marl 38 B tel ddghh. See adv.
Preston, Miss Leora O. O R1 Louisville Marl 38 B tel.
Preston, Miss Verge E. R1 Louisville Marl 38 B tel.
Price, David (Mary) 5 ch mine foreman O ½a 1h Justus Su Cr 96.
Price, D. S. (Elizabeth) farmer & miner O 36a 4h 4c Navarre Beth 3 gth.
Price, Ellen Brewster.
PRICE, F. F. (Mazelle) 1 ch farmer T 83a 2h R2 Osnaburg 31.
PRICE, HARLEY (Mary) 1 ch mfr O H&L New Berlin Pla 43 thh.
Price, John (Sarah) 3 ch laborer O 1a 1h 2c R2 Dalton Tus 6 ddh.
Price, Joseph (Rose) 2 ch farmer O 93a 3h 6c R1 Lake 21 pah.
Price, Mrs. J. T. 3 ch O B&L Justus Su Cr 100 dio.
Price, Mrs. Maud B. New Berlin roh.
Price, Nathan (Isabelle) 1 ch car worker T H&L R2 Navarre Su Cr 45.
Price, N. C. (Florence) 5 ch leather worker T New Berlin Pari 4.
Price, Roger Justus dhh.
Price, Thom., Jr. (Minnie) 4 ch miner T B&L R2 Navarre Su Cr 49.
PRICE, THOM., SR. (Esther J.) 5 ch repairman O 12a 2h 1c R2 Navarre Su Cr 48 tdo.
Price, Wm. Navarre.
Price, Wm. J. (Janet) 6 ch news dealer O B&L Wabash St Brewster B tel.
PRICEING, JOHN (Pearl) farmer T 66½a 2h 10c R1 Middlebranch Marl 15.
PRICEING, PAUL farmer bds R1 Louisville Marl 35.
Priceing, Wm. (Ottelea) 8 ch farmer O 95a 3h 2c R1 Louisville Marl 35.
Prince, Darwin 1L Minerva.
Prince, R. A. Minerva coh.
Princehorn, Carl 1h R2 North Lawrence doh.
Princehorn, Frank 4h 6c R2 North Lawrence dhgo.
PRINCEHORN, S. F. (Grace) 7 ch farmer T 112a 6h 10c R2 North Lawrence Tus 41.
Princehorn, Wm. (Isabelle) 4 ch bridge worker O H&L R2 Massillon Tus 39.
Prinderville, Garret (Ella) clerk O 4a R1 Canton Pla 28 Ind tel.
Prine, Herbert (Daisy) 3 ch farmer T 80a 6h 8c R1 Canal Fulton Law 80.
Prineck, Joe (Rosa) 3 ch O 59a 2h 10c R2 Osnaburg 40 B tel rh.
Pritchard, John W. (Martha Ann) 5 ch carpenter O 6a 2H&L R2 East Sparta Pike 58 B tel.
Pritchard, Myrtle Broad Ave Canton.
Prosser, John 3h 1c Massillon oph.
Protheroe, Wm. (Katherine) 5 ch miner O H&L R2 North Lawrence Tus 29.
Provo, Mrs. Julia housekeeper R2 Minerva Par 53.
Prutzmann, Charlotte 1h R6 Canton iiph.

City Hall, Massillon.

Pry, B. K. (Margarite) 1 ch farmer O 60a 2h 6c R3 Massillon Jack 78 rah.
Pry, W. C. (Cassie) trucker) 11a 3h 1c R1 Massillon Jack 59 B tel.
Puecette, Frank Waynesburg ohh.
Pulver, Fred R1 Maximo roh.
Pumea, Sam 1h R4 Canton ioh.
Pupont, J. (Sophie) ret O H&L E Main St Louisville.
Purdy, Walter (Hallie) foreman O W Cherry St Canal Fulton Ind tel rhh.
Putnam, Helen Massillon gpi.
Putnam, Homer (Mabel) 2 ch farmer T 166a 3h 8c R1 Justus Su Cr 6 Ind tel pta.
Putnam, Willis (Ida) 1 ch farmer O 72a 4h 6c R1 Justus Su Cr 62 Ind tel gro.
Putnam, Wm. J. Wilmot ghh.
Putnam, W. S. (Abbie E.) 9 ch attorney T 100a 3h 6c Wilmot Su Cr 15 Ind tel ddto.
Putt, C. F. (Fannie) 2 ch blacksmith O 6a 1c R1 Lawrence 35.
Putt, Sarah A. Canal Fulton.
Pyle, Jas. (Florence) 2 ch car repairer O ½a Brewster Su Cr 60 ro.
Quass, Charles E. (Mary) 6 ch supt O 5a 1c R3 Canton Pla 129 B tel rth.
Quillen, Bert (Blanche) 3 ch farmer T 127a 4h 1c R4 Massillon Perr 44 cto.
Quinlan, Tressie housekeeper R3 Massillon Perr 30 dao.
Quinn, Joseph A. (Mary A.) 1 ch railroad O ½a R1 Massillon Tus 90.
Rabb, Harry C. (Edna) 1 ch bakery T Lisbon St Waynesburg B tel.
Rabel, Charles (Edna) 5 ch farming T 82a 4h 13c R1 New Berlin Pla 43 B tel diih.
Raber, Agnes Greentown ohh.
Raber, Albert (Maggie) 3 ch farming O 191a 8h 31c R3 Louisville Nim 76 Ind tel drrh.
Raber, Chas. 2h 2c R16 Canton cph.
Raber, Dan'l (Ada) 5 ch limeburner T Middlebranch Pla 88.
Raber, Earnest farmer R3 Louisville Nim 76 Ind tel.
Raber, Fred (Anna) 2 ch farming T 89a 6h 14c R1 Maximo Wash 35 dpch.
Raber, Fred school teacher R3 Louisville Nim 76 Ind tel.
Raber, Ida 1h Lake chph.
Raber, Mrs. Mary ret R5 Louisville Nim 29.
Raber, Minnie (widow) 2 ch ret O Greentown Lake 18.
Race, Andrew 5h 10c R7 Canton ddrh.
Radel, Jacob (Kathrine) 2 ch miner T H&L R1 Massillon Tus 85.
Radel, John (Katherine) 9 ch miner O 1a R1 Massillon Tus 66.
Rader, M. M. (Mary C.) 1 ch minister United Evangelical T H&L R5 Louisville Nim 30.
Rader, Ray R. furnace man T R5 Louisville Nim 30.
Raditovick, Nick Brewster.
Radtke, William (Marie) 5 ch truck raising O 11a 2h 3c R1 Massillon Perr 2 ahh.
Raedel, Wm. 2L Waynesburg.
Raff, W. H. Beach City dihh.
Ralston, Mrs. Ida 3 ch farmer O 45a 3c R2 Massillon Tus 69 iih.
Ralston, Mary North Lawrence.
Ralston, Robert North Lawrence.
Rambo, Frank laborer R3 Massillon Perr 30.
Rambo, Louis farmer O 14a 1h 1c R3 Massillon Perr 30.
Ramser, Edward (Anna) farming T 50a 3h 7c R1 Moultrie Pari 76 Ind tel.
Ramser, Homer (Nettie) 1 ch farming T 198a 5h 17c R1 Moultrie Pari 113 Ind tel dtdh.
Ramser, Nicholas (Eliza) 1 ch farming O 45a 2h 7c R1 Moultrie Pari 76 Ind tel oph.
Ramser, Wm. (Blanch) 2 ch auto rep T H&L E Main St Louisville.
Ramsey, J. M. Beach City.
Ramsey, Lucinda Wilmot.
Ramsey, Oliver 2h 1c Wilmot tch.
Ramsey, Mrs. Sarah 1 ch Marchand.
Ramsey, Wilson farmer R1 North Lawrence Law 14 Ind tel.
Ramsey, W. H. 9h 6c Alliance pch.
Ramseyer, Amos (Lily) farmer O 100a 4h 14c R4 Louisville Pari 25 Ind tel diah.
Ramseyer, Miss Edith student R4 Louisville Pari 25 Ind tel.

TRADE-MARK
I TELL U
Flory
SAVES U MONEY

We Sell the Best That Mother Earth Grows At a Living Price

IN 1915—STORES AT CANTON, LOUISVILLE AND NEW BERLIN

The A. B. Flory Grocery and Baking Co.

Ramseyer, Floy housekeeper R4 Louisville Pari 25 Ind tel.
Ramseyer, Miss Ruth housekeeper R4 Louisville Pari 25 Ind tel.
Ramsire, Jacob (Alice) 5 ch farmer 162a 3h 12c R3 Massillon Jack 55 Ind tel dgro.
Rand, Agnes Navarre.
Randels, F. M. 10h Waynesburg dcah.
Randolph, J. D. (Anna) 3 ch farming O 72a 3h 10c R1 Alliance Wash 83 Ind tel ath.
Rank, Amanda Massillon chh.
Rankin, Chester delivery clerk T R2 Canton Pla 69 B tel.
Rankin, Elmer M. R2 Canton.
Rankin, Isachia (Roma) 1 ch farmer T 32a 2h 3c R2 Lake 24.
Rankin, James A. (Emma V.) 4 ch carpenter T 35a 2h R2 Canton Pla 69 B tel.
Rankin, J. F. (Etta) 4 ch pastor M E Church O Greentown Lake 31 idh.
Rankin, Lawrence farmer T R2 Canton Pla 69 B tel.
Rankin, Ralph E. (Clara) 2 ch collector T R2 Canton Pla 69 B tel.
Rarden, S. R. (Bell) 7 ch farmer 160a 6h 18c R1 Fulton Jack 5 ith.
Rarrick, Grace housekeeper R1 Waynesburg Sand 49.
Rarrick, Jacob (Rosia) 3 ch farming O 97a 3h 5c R1 Waynesburg Sand 49 tih.
Rarrick, William farming R1 Waynesburg Sand 49.
Rash, David A. farmer R2 Paris 63.
Rash, Mary housekeeper O 23a 1h R2 Paris 63.
Rash, Wm. farmer R2 Paris 63.
Rasmussen, N. P. (Maren) ret O H Cottage Ave Louisville.
Raso, Louis Waynesburg dhhh.
Raspiller, Chas. 1h R5 Canton oh.
Rastetter, Alphie mill worker R1 Maximo Wash 7 B tel.
Rastetter, B. (Elizabeth) ret O 79a 4h 10c R1 Maximo Wash 7 Ind tel digh.
Rastetter, Charles (Anna) 4 ch mail carrier T H&L 3h 1c R1 Maximo Wash 7.
Rastetter, F. P. (Pearl) farmer T 79a 4h 10c R1 Maximo Wash 7 Ind tel.
Rastetter, Miss Helen stenographer R1 Maximo Wash 7 B tel.
Rastetter, Jas. (Gertrude) 6 ch farmer 101½a 4h 6c R3 Massillon Jack 28 dtpo.
Rastetter, Lewis (Ethel) 1 ch laborer O H&L R1 Alliance Wash 44.
Rastetter, Wm. 1h R3 Massillon ooo.
Raubenstine, John Limaville thh.
Rauch, J. M. (Ida) 3 ch farmer O 74a 6h 12c R4 Canton Osna 6 Ind tel.
Rauch, Louis (Louisa) 3 ch boilermaker. T B&L Wabash St Brewster dhh.
Rauschenbout, Louis 6 ch farmer T 185a farmer 3h 21c R1 Beach City Su Cr 17 ico.
Ravenstein, Amos 3L Osnaburg.
Ravenstein, Henry 3L Osnaburg.
Ravenstine, Mary ret O 4a Noble St Osnaburg.
Ravenstine, Mary O H&L Walnut & Market Sts Osnaburg.
Rawson, Charles (Frances) miner T H&L R2 Waynesburg Sand 58.
Rawson, Otice (Bessie) 1 ch mining T H&L R2 Waynesburg Sand 58.
Ray, Andrew W. (Mary L.) 3 ch farming O 71a 3h 10c R1 Bayard Pari 96 Ind tel ato.
Ray, Mrs. Della 3 ch T H&L R1 North Lawrence, Law 29.
Ray, Frank 1c Aultman ch.
Ray, Frank (Jennie) 8ch stationary fireman T 15a 1h 1c R2 New Berlin Pla 6.
Ray, R. H. (Alice) 2 ch foreman pottery O H&L Prospect St Minerva.
Rayl, Mrs. Belle O H&L W Market St Canal Fulton.
Rayl, B. B. (Abbie) 2 ch salesman O H&L High St Canal Fulton dhh.
Rayl, Robert machinist High St Canal Fulton Ind tel.
Rayot, Alfred S. 82a 23h 10c Nimshillen pgh.
Rayot, Fred (Catharine) ret O 10a 2h 1c R2 Louisville Nim 68 B tel rhh.
Rayot, Geo. F. 2h 5c Hartville ohh.
Rayot, Peter C. (Gertrude) 2 ch farming T 2h 14c R3 Louisville Nim 61 B tel cch.
Reahle, Mrs. Clara 6 ch O H&L R2 Massillon Tus 69.

TRADE-MARK
I TELL U.
Flory
SAVES U MONEY

We Sell the Best That Mother Earth Grows At a Living Price

IN 1915—STORES AT CANTON, LOUISVILLE AND NEW BERLIN

The A. B. Flory Grocery and Baking Co.

Reales, David (Ada) 13 ch O 28½a 4h 3c R2 New Berlin Jack 103 B tel.
Ream, Edward painter & paperhanger T New Berlin Pla 7.
Ream, Fred H. livery W Lisbon St Waynesburg.
Ream, Mrs. Mary housekeeping T H&L W Lisbon St Waynesburg.
Ream, Norman (Mila) 4 ch barber O H&L Greentown doh.
Ream, Paul druggist W Lisbon St Waynesburg.
Ream, U. (Mary) ret O H&L New Berlin Pla 7 dio.
Ream, Zella clerk W Lisbon St Waynesburg.
Reamer, H. W. Navarre dhh.
Rearick, Samuel (Emma) 8 ch lumberman T H&L R2 Massillon Tus 89.
Reber, Carl R1 Maximo rhh.
Reber, Crist (Mary) carpenter O H&L Maximo Wash 36.
Reber, Elizabeth 4h 14c R1 Maximo doih.
Reber, Fred (Celestia) teamster O H&L R1 Alliance Wash 45.
Reber, Godfrey farming T140a 4h 12c Maximo Wash 38 B tel phh.
Reber, Oscar (Emma) 3 ch teacher T H&L Box 76 New Berlin Pla 8.
Reber, Rosy R1 Maximo ahh.
Rebillot, Charles machinist R4 Louisville Nim 55 B tel.
Rebillot, Edwin (Mary) 1 ch farmer T 1h R4 Louisville Osna 67 B tel.
Rebillot, Eugene (Minnie) 2 ch farming & dairy T 80a 9h 15c R4 Louisville Nim 55 B tel dhgo.
Rebillot, Florence R4 Louisville Nim 55 B tel.
Rebillot, Frank 1c Louisville dch.
Rebillot, Louis 2c Louisville dgh.
Rebillot, Regina R4 Louisville Nim 55 B tel.
Rebillot, Urban farmer R4 Louisville Nim 55 B tel.
Rebrassier, Louis 2L Louisville.
Rebstock, J. B. (Emma) 1 ch coal dealer O 30a 1h R1 North Industry Cant 38 B tel.
Redman, Mrs. Caroline R2 Homeworth ihh.
Redman, Dan C. R1 Alliance.
Redman, John 25a 1h 2c R12 Homeworth igh.
Redman, S. W. (Louisa) 4 ch farmer O 46a 3h 8c R1 Alliance Wash 86 B tel diih.
Reed, Ambrose (Sylvia) 1 ch teamster T Paris 34.
Read, Anna farmer O 8a 1h 1c R1 Massillon Tus 86.
Reed, A. R. (Gertrude) 1 ch farming T 128a 6h 7c R1 Moultrie Wash 66 chth.
Reed, Bernice housework R1 New Berlin Lake 68.
Reed, B. F. (Adaline) 3 ch farmer O 30a 1h 2c Wilmot Su Cr 21 Ind tel dgh.
Reed, Charles farmer O 8a 1h 1c R1 Massillon Tus 86.
Reed, Charles (Lula) 2 ch farmer O 60a 5h 6c R2 Beach City Su Cr 68 Ind tel.
Reed, Clyd (Nellie) 2 ch tel operator T ½a 1h R1 Canton Jack 111.
Reed, Chas. H. (Charlotte) 4 ch dahlia farm O 19a 2h R1 Navarre Beth 33 ihh.
Reed, C. W. 59a 2h 2c Beach City tgo.
Reed, Delbert (Mary) farmer O 137a 5h 11c R1 Hartville Marl 31 B tel idrh.
Reed, Fern R1 Massillon Tus 85.
Reed, Frank C. (Lillie M.) clerk O H&L R4 Massillon Perr 37.
Reed, Fred E. 1L Waynesburg.
Reed, Henry (Mary J.) 1 ch farmer O 67a 1h 7c Wilmot Su Cr 24 drir.
Reed, John laborer Canton Perr 78.
Reed, Joseph A. (A. Laura) sec & supt W Lawn Cemetery O 40a 2h 4c R1 Canton Pla 33 Bel & Ind tels ohh.
Reed, John B. 1h 3c Waynesburg iih.
Reed, J. C. truck farmer O 16a 1h 1c R2 Beach City Su Cr 71 Ind tel ihh.
Reed, Jas. D. (Melvina) 1 ch miner O H&L R1 Massillon Tus 85 ihh.
Reed, Lloyd laborer 1h R1 Moultrie Wash 66.
Reed, Lorin laborer 1h R1 Moultrie Wash 66.
Reed, L. R. 4h 8c Waynesburg gto.
Reed, Margaret Crystal Springs idih.
Reed, Marion (Alice) 4 ch farming T 47a 3h 5c R2 Paris 32 Ind tel gth.
Reed, Mary 2L Osnaburg.
Marshall, Reed Beach City.
Reed, Margaret A. R3 Canton ihhh.
Reed, Nancy M. R1 New Berlin ddhh.
Reed, Orwilda housekeeper R1 Moultrie Wash 66.
Reed, Robert farmer O 8a 1h 1c R1 Massillon Tus 86 iih.
Reed, Dr. T. F. R4 Massillon ido.
Reed, T. R. (Lila) farming T 54a R3 Canton Pla 114 Ind tel.
Reed, Wm. (Susanna) 4 ch collar worker H&L Box 58 New Berlin Pla 7.

Reed, W. D. (Tillie) 1 ch truck farmer O 16a 1h 1c R2 Beach City Su Cr 73 Ind tel ica.

Reed, Wm. E. Beach City io.

Reed, Wm. L. Wilmot.

Reed, Wm. S. (Mary A.) 6 ch farmer O 48a 3h 6c R2 Beach City Su Cr 68 rco.

Reed, Walter W. (Silvia) 2 ch farmer O 58a 2h 4c R2 Beach City Su Cr 68 Ind tel oto.

Reeder, Alfred (Minnie) 1 ch potter T Apartment Market St Minerva.

Reeder, H. W. 16h 20c Limaville ioih.

Reei, Joseph laborer Buffalo St East Sparta.

Reemsnyder, A. A. (Susan) furniture & undertaker O H&L New Berlin Pla 10 B tel thh.

Reemsnyder, E. Daniel 1L New Berlin.

Reemsnyder, Ira 3L New Berlin.

Reemsnyder, Iva stenographer New Berlin Pla 7.

Reemsnyder, Jean leather worker R1 New Berlin Pla 7.

Reemsnyder, Nathaniel (Elizabeth) 3 ch ret Box 275 New Berlin Pla 7.

Rees, David (Sadie) miner O H&L R2 North Lawrence Tus 29.

Rees, Jothan (Anna) 4 ch miner O H&L 1h R2 Dalton Tus 9 Ind tel dhh.

Rees, Mrs. Morgan 2 ch O H&L R2 North Lawrence Tus 29.

Rees, Thomas (Mary) 7 ch miner O H&L R2 North Lawrence Tus 29 cro.

Reese, A. (Lottie) 2 ch miner O 15a 1h 2c R2 Navarre Tus 23 irh.

Reese, Andrew (Mary) farmer O 85a 4h 9c R1 Paris Wash 61 Ind tel ddgh.

Reese, Alberta E. housekeeper O H&L R2 Canton Pla 77 B tel.

Reese, Elizabeth Beach City.

Reese, Edward H. (Mary) farming O 7a 1h 1c R1 Paris Wash 55 ph.

Reese, Florence studnt R1 Paris Wash 55.

Reese, Henry (Josephine) 7 ch miner O 12a R5 Massillon Tus 103.

Reese, Harry E. carpenter Fown St Robertsville ro.

Reese, Homer H. (Hazel) 1 ch potter T 2a 1h 1c R1 Bayard Pari 100 Ind tel.

Reese, John 1h 2c R1 N Industry thh.

Reese, John (Emma) stationary engineer O 2a R1 Bayard Pari 100 Ind tel.

Reese, John A. (Delia) 1 ch bricklayer T H&L 1h 2c R1 Paris Wash 62 ph.

Reese, John M. 8 ch Miner O H&L R1 Justus Su Cr 100.

Reese, Norman (Anna) 1 ch general store and fruit H&L 1h Fown St Robertsville Ind tel icoh.

Reese, Rebecca Wilmot chh.

Reese, Miss Ruby student Fown St Robertsville Ind tel.

Reese, Thomas 1h Justus.

Reese, T. A. Greentown tgh.

Reese, William (Edna) clerk O H&L Justus Su Cr 96.

Reese, William (Maud) 2 ch farmer O 1½a 2h 5c R2 Beach City Su Cr 26 Ind tel gio.

Rehfus, Albert (Ollie) engine turner R1 Canton 4 B tel.

Reibestein, Harmon (Ivy) coal digger T 33a R2 Osnaburg 56.

Reiboldt, Jac. L Hartville.

Reiboldt, O. B. 2h 5c Hartville.

Reiboldt, William (Candace) 3 ch ret O H&L 1h Lake 4 tich.

Reich, Lewis (Margaret) 1 ch farming O 14a 1c R7 Canton Pla 36 oh.

Reichalt, Frank (Emiline) 7 ch farming O 50a 2h 2c R4 Alliance Lex 55.

Reichard, Charles (Effie) 3 ch farmer T 75a 8h 21c R2 Alliance Lex 16 Ind tel tpdh.

Reichard, Clarence Lake chh.

Reichard, Clem 2h 2c Hartville cph.

Reichard, Mrs. Emaline ret R2 Canton Pla 116.

Reichard, Miss Grace student R2 Canton Pla 116.

Reichard, Henry (widower) farmer O 18a 1h R2 Louisville Marl 76 oh.

Reichard, John J. (Ellen) farmer O 12 36-100a 1h 1c R1 Limaville Marl 96 ihh.

Reichard, Ora 1h 1c Limaville ihh.

Reichard, Philip (Maude) 2 ch laborer T H&L E Main St Louisville.

Reichart, Frank 50a 3h 3c R4 Alliance tch.

Reichel, Ferdinand (Barbara) 10 ch miner O 1½a 1h R1 Massillon Tus 85 B tel dhh.

Reichel, John (Katherine) 6 ch miner T 33a R1 Massillon Tus 66.

Reichenbach, Anna R2 Canal Fulton Law 55.

Reichenbach, Mrs. J. 4 ch farmer O 42a 3h 6c R2 Canal Fulton Law 55 cio.

Reichenbach, Mary Navarre thh.

Reichenbach, Olive bookkeeper R2 Canal Fulton Law 55.

Reichenbach, Salome (daughter) R5 Canton 79.

Reichenbach, Thomas farmer R2 Canal Fulton.

REICHENBACH, WALTER L. (Cora C.) 1 ch farmer T 64a 4h 8c R2 New Berlin Jack 81.

Reichman, John M. (Bertha) 1 ch farmer T 230a 2h 10c R2 East Sparta Pike B tel dhti.

Reicowsky, John (Martha) 3 ch trucking T 25a 2h 1c R6 Canton 48 iph.

Reid, Samuel motorman T H&L R1 Massillon Tus 85 B tel.

Reid, William (Annie) 3 ch coal miner O 1a R1 North Lawrence Law 14.

Reider, George W. 1h Navarre dtpo.

Reidinger, George F. 110a 5h 11c R2 Alliance prh.

Reifsnyder, Homer E. painter and contractor R3 Canton Pla 74 B tel.

Reifsnyder, Louis C. (Florence E.) painter and contractor T H&L R3 Canton Pla 74 B tel.

REIFSNYDER, LOUIS F. (Bertha) groceries O 2 H&L and store R3 Canton Pla 14 B tel ido. See adv.

Reifsnyder, Ray F. (Ruth) 2 ch painter and contractor T H&L R3 Canton Pla 74 B tel.

Reigle, J. D. farmer R2 Canton Pla 58 Ind tel.

Reigler, Ray harness maker R2 Canton Pla 78 Ind tel.

REIKOWSKY, ANTHONY (Laura) watch maker O 2a R1 Canton Pla 33 dgh.

Reikowsky, Edward 1h 1c R1 Canton rh.

REIKOWSKY, FRANK farmer T 80a 4h 8c R2 New Berlin Jack 81 dih.

Reikowsky, Fred W. (Bertha) tile maker O 7a 1h R1 New Berlin Pla 1 go.

Reikowsky, John 1h 3c R1 Canton trg.

Reikowsky, Mrs. Mary 1 ch farmowner O 80a R2 New Berlin Jack 81 aah.

Reikowsky, W. M. farmer T 80a 4h 8c R1 Canton Jack 110 ioh.

Reiner, Mrs. Rosa 4ch housekeeper O 46a R3 Louisville Nim 54.

REINERTS, J. K. R. (Clara) farmer T 74a 1c R2 Navarre Tus 23.

REINHART, JOHN E. 1 ch farming O 37a 2h 8c R2 New Berlin Pla 13 ooo.

REINHART, WILLIAM (Louisa) 4 ch farmer, O 180a 5h 30c R1 Justus Su Cr 8 Ind tel dphh.

Reininger, Frank R3 Clinton dhhh.

Reinoehl, Anna B. Canal Fulton ihh.

Reinoehl, Charles (Jennie) 1 ch school teacher O 35a 2h 3c R2 North Lawrence Law 30 oco.

Reinoehl, C. K. ret R1 North Lawrence, Law 37.

Reinoehl, E. E. (Susie) 1 ch engineer O 2a 1h R2 Massillon Tus 38 Ind tel iih.

Reinoehl, Francis 41a 3c R2 Massillon ioo.

Reinoehl, Lee A. (Nellie Mae) 1 ch farmer and road superintendent O 35a 7h 8c R2 Canal Fulton Law 6 Ind tel dtco.

Reinoehl, Mary A. 2 ch O H&L R2 North Lawrence Tus 29.

Reinoehl, Nancy 1a Canal Fulton.

REINOEHL, S. C. (May) farmer T 40a 3h 8c R2 Massillon Tus 69 toh.

Reishman, H. W. (Antoinette) 2 ch farming O 32a 3h 4c R5 Canton 83.

Reiter, Ellen 1 ch leather cutter T New Berlin Pla 7.

Reiter, William (Anna) 1 ch farming T 130a 3h 10c R7 Canton Pla 16 pdh.

REITMEYER, JOSEPH (Anna) 1 ch moulder, O 2a R2 Massillon Tus 91.

Reizele, Robert, L Brewster.

Remark, Clara, W Cherry St, Canal Fulton.

Remark, Gerlinde W Cherry St Canal Fulton.

Remark, Rudolph coal miner O W Cherry St Canal Fulton.

Remark, William (Anna) 6 ch life insurance agent O H&L Canal Fulton Law 54 ago.

Renier, Anthony farmer R1 Osnaburg 71 B tel ihh.

RENIER, OLLIES farmer R1 Osnaburg 71 B tel dhh.

RENIER, MRS. ROSA R2 Minerva Pari 54.

Renier, Simon (Mary Jane) farmer O 120 7h 10c R1 Osnaburg 71 B tel dhpc.

Renier, William (Lizzie) O 2½a 2h 2c E Gorgas St Louisville dgo.

RENIER, WILLIAM (Rosa) 1 ch fruit O 11a 1h 2c R2 Minerva Pari 54.

Rennecker, A. J. 1h Hartville ihl.

Rennels, C. H. New Berlin ioh.

Rennels, P. F. (Lydia) leather worker T H&L New Berlin Pla 12.

Renner, Catherine 1h 1c Lake drh.

Renner, Frank (Minnie) engineer T H&L Osnaburg.

Renner, F. W. 2h 1c R5 Canton dhah.

Rennie, C. A. 5h 13c East Sparta dhaa.

Rennie, W. D. 6 ch barber and jeweler O H&L W Lisbon St Waynesburg ido.

Reno, Dennis ret R1 Louisville Nim 53 B tel ioh.

Rentz, Charles (Nancy) 6 ch limekiln superintendent O H&L 1h R1 Fown St Middlebranch.

Renzenbrink, H. locomotive engineer Middlebranch Pla 95 B tel.
Replogle, Semma A. Limaville dhoh.
Repp, Simeon Brewster.
Resh, Frank Navarre dhh.
Resh, Geo. 2h 3c Beach City tpi.
Ressler, Geo. R7 Canton gh.
Resz, Peter laborer R6 Canton Perr 56.
Rettig, G. H. (Della) 1 ch celery O 15a 2h 3c R2 New Berlin Jack 93 B tel ora.
Reuhling, Andrew Canal Fulton.
Reynolds, A. T. (Emma) 4 ch laborer O H&L Limaville B tel.
Reynolds, Carl (Theresa) 2 ch laborer T H&L R2 Alliance Lex 47.
Reynolds, Frank (Martha) farming O 9½a 1h 2c Massillon Perr 30 ihh.
Reynolds, F. M. 1L Waynesburg.
Reynolds, James (Ona) 5 ch coal miner T 4½a R2 Alliance Lex 50.
Reynolds, Jonathan P. (Elsie) 3 ch farmer T 84a 6h 9c R1 Bolivar Beth 47 Ind tel.
Reynolds, Lotta Limaville dhh.
Reynolds, Lysle D. (Grace) 1 ch drug store T H&L Magnolia. See adv.
Reynolds, R. V. R2 Canal Fulton doh.
Reynolds, S. (Emma) 2 ch farmer O 11a 2h 4c R1 Alliance Wash 47 cch.
Reynolds, W. S. (Iva) 2 ch railroader T 3a 1h R5 Canton 111 io.
Rheim, Albert Box 199 Navarre.
Rhine, John 1h 1c Osnaburg ihh.
Rhine, John J. Massillon ihgh.
Rheinold, Mrs. Jennie (widow) R1 Massillon Tus 85.
Rheinold, Roy driller bds R1 Massillon Tus 85.
Rheinold, Vinnie clerk bds R1 Massillon Tus 85.
Rhiel, Edward (Emma E.) 3 ch conductor T R7 Canton Pla 38 B tel.
Rhinehart, Amos (Mary) novelty O H&L E Gorgas St Louisville.
Rhoades, Charles (Mary E.) 2 ch dairyman T H&L 1h Canal St Canal Fulton dro.
Rhoades, Mary domestic 2 Mapleton St Osnaburg.
Rhoads, F. I. 2h 1c Alliance ihh.
Rhoads, Mrs. H. E. Limaville ahh.
Rhoads, I. N. (Harriet) 6 ch farming O 150a 7h 20c R2 Alliance Lex 31 adh.
Rhoads, J. W. 2h Limaville rdh.
Rhoads, W. H. (Cora B.) 1 ch farming & threshing O 19a 1h 1c R2 Alliance Lex 30 B tel goh.
Rhodes, Mrs. R4 Massillon Perr 66.
Rhodes, Albert (Sallie) 1 ch saw miller O 6a 2 Mapleton St Osnaburg ihh.
Rhodes, Anna 1L Waynesburg.
Rhodes, Carl Lake tah.

Purebloods.

Rhodes, James B. (Mary) 2 ch woodworker T H&L 1h R5 Louisville Nim 23 ih.
Rhodes, J. E. (Libbie) 3 ch farmer threshing milling 20 39-100a 2h R3 Massillon Jack 10 pco.
Rhodes, J. L. (Maggie J.) farmer O 2a 1h 1c R1 Osnaburg 37 iiia.
Rhodes, Loree coal miner 1h 2 Mapleton St Osnaburg.
Rhodes, M. F. (Anna) farmer O 15½a 3h Canal St Canal Fulton oio.
Rhodes, Neva clerk 2 Mapleton St Osnaburg.
Rhodes, Sarah J. Lake aoh.
Rhodes, Sherman (Cora) laborer T H&L Limaville gph.
Rhodes, Victor artist R4 Massillon Perr 66.
Rhodes, Wm. 2h 5c Lake chrh.
Rhyan, Mrs. Adeline ret O H&L R4 Canton Osna 28.
Rhys, Gwilym (Mary) 2 ch baker T B&L R1 Justus Su Cr 100.
Riardon, Richard Navarre chh.
Ribaldt, Peter 2h 16c Hartville rdo,
Rice, Al. (Bille) plasterer T H&L Wood St Osnaburg gh.
Rice, Arnold T. (Helen) farmer T 63a 2h 8c R2 East Sparta Pike 79 cho.
Rice, Clinton (Jessie) 1 ch farmer T H&L 1h R5 Louisville Osna 68 B tel.
Rice, Elisha (Louise) 4 ch farmer O 34a 2h 3c Louisville Osna 64 B tel crh.
Rice, Harmon 1L Osnaburg.
Rice, Harold C. (Clara) mill worker R7 Canton Pla 37 B tel.
Rice, Ira A. (Elizabeth) 1 ch cabinetmaker O H&L R7 Canton Pla 37 B tel dhh.
Rice, J. H. Magnolia ttoh.
Rice, Jas. J. (Mabel) 2 ch farmer & dairyman T 5h 20c R2 East Sparta Pike 81 B tel.
Rice, J. L. (Anna May) 4 ch well driller T H&L Nassau St Osnaburg.
Rice, John T. (Lizzie E.) 4 ch hardware & farmer O 65a 2H&L 3h 8c Behr Extension East Sparta Pike 81 B tel idpg.
Rice, Joy W. butcher R2 East Sparta Pike 81.
Rice, Louis H. (Sue) 1 ch farmer & stock dealer O 165a & 4a 5h 20c Buffalo St East Sparta B tel dgho.
Rice, Mazel U, miner R1 Louisville Osnaburg 64 B tel.
Rice, N. B. 1h Canton dgh.
Rice, Norman F. (Ida) 2 ch mine foreman O H&L Nassau St Osnaburg tro.
Rice, Samuel blacksmith 1h Louisville Osnaburg 64 B tel.
Rice, S. A. Magnolia dhh.
Rich, Joseph (Mary) 4 ch farmer O 80a 3h 10c R1 Louisville Nim 46 aah.
Richairds, Ervin W. (Pearl) 3 ch farmer O 110a 7h 17c R2 Hartville Marl 27 B tel.
Rickard, Almond 3h 3c R3 Navarre ioh.
Richard, A. G. 2h 2c Hartville cdh.
Richard, Boyd Wilmot.
Richard, Christian (Margaret) 4 ch farmer T 42a 2h 5c R1 Osnaburg 69 cch.
Richard, Charles F. (Jennie) 1 ch farming O 72a 3h 14c R4 Alliance Lex 70 B tel.
Richard, Edward (Elma) farming O 100a 6h 24c R2 Canton Pla 82 ioth.
Richard, Frances Minerva dhhh.
Rickard, Gelie Est of Almond Rickard R3 Navarre Beth 3 Ind tel.
Richard, Henry (Ozelma) farming O 60a 3h 15c R2 Minerva Paris 52 iaco.
Richard, J. B. 1h Hartville dphh.
Richard, Jas. B. (Jessie) weighmaster for coal Navarre Ind tel ddh.
Richard, Kate Hartville ahh.
Richard, Leo. (Julia) 1 ch milk dealer O 2a 2h R4 Massillon Perr 66.
Richard, Margaret Canton ihh.
Richards Bros. Hartville dihh.
Richards, Chas. 1h Lake idh.
Richards, Daniel 1h North Industry ddah.
Richards, David (Myrtle) 1 ch coal miner T H&L North Lawrence.
Richards, Edward section foreman North Lawrence.
Richards, Elizabeth 2 ch T H&L North Lawrence.
Richards, Ervin W. (Pearl) 3 ch celery & onion grower O 110a 7h 16c R2 Hartville Marl 27 B tel dcho. See adv.
Richards, Miss Frances stenographer New Berlin Pla 43.
Richards, Mrs. Frances housekeeper O H&L Minerva.
Richards, F. B. 1h Lake cchh.
Richards, F. S. (Clara) 1 ch farmer O 102a 4h 25c Lake 22 ioph.
Richards, George section man North Lawrence.
Richards, Jos. Wilmot.
Richards, John section man North Lawrence.
Richards, J. W. 1h Lake cdh.
Richards, Lemuel (Louise) 1 ch farmer T 25a 1h 2c R1 Lake 27.

RICHARDS, LUCINDA O 41a R1 Lake 25.
Richards, Mary North Lawrence.
RICHARDS, MILTON (Mary) farming 1h R1 Lake 1 etoh.
Richards, Robert R. 1h Hartville cap.
RICHARDS, STEPHEN 3 ch farming 5a 1h R2 Dalton Tus 5 dhh.
Richards, William North Lawrence.
Richardson, C. W. 2h Hartville ich.
RICHARDSON, THOMAS (Florence) farmer T 148a 6h 11c R6 Canton 27 B tel.
Richardson, William (Edna) 2 ch tile worker T Nassau St Osnaburg.
Richardson, W. A. (Eva) 2 ch blacksmith T H&L 1h Cottage Ave Louisville.
Richeimer, Mrs. M. R1 Canton dhh.
Richenbach, W. L. 3h 6c New Berlin no.
Richerson, Curtis 1h 3c Canton iih.
Richert, Edward foreman on railroad bds R1 Massillon Tus 85.
Richert, John laborer bds R1 Massillon Tus 85.
Richert, Mrs. Mary (widow) R1 Massillon Tus 85.
RICHIE, CLYDE R4 Alliance.
RICKARD, CELIA Navarre.
Rickard, Charles F. 4h 12c Alliance doth.
Rickard, J. I. North Lawrence.
RICKARD, SARAH Est of Almond Rickard R3 Navarre Beth 3 Ind tel.
Rickard, William farmer and stock dealer Est of Almond Rickard 40a 3h 3c R3 Navarre Beth 3 Ind tel.
Ricker, Clara L Brewster.
Ricker, Jacob 2h 4c R7 Canton odh.
Ricker, Philip (Anna) 4 ch craneman O H&L R1 Massillon Tus 90.
Ricksecker, David Navarre tdoh.
Ricksecker, John 1h 1c Navarre iih.
Ricksecker, J. S. 1h 1c Navarre iho.
RICKSECKER, MRS. MARGARET 2 ch farmer O 151a 6h 20c R2 Massillon Tus 95 Ind tel.
Ricksecker, Dr. O. C. (Effie) doctor O H&L 1h Wilmot Ind tel cio.
Ricksecker, S. W. (Elizabeth) 8 ch farmer O 79a 4h 7c R1 Justus Su Cr 36 Ind tel ach.
Riddle, D. T. 2h 5c R3 Massillon aci.
Rider, Mary Ann Navarre.
Ridgley, Miss Anna H. housekeeper Box 295 New Berlin Pla 7 B tel.
Riedinger, G. F. (Laura) 4 ch farming O 110a 4h 15c R2 Alliance Lex 7 B tel.
Riegler, Charles (Bernice) 5 ch florist and nurseries O 11a 2h R2 Canton Pla 78 Ind tel iah
Riehl, Carl farmer R2 Paris Osna 91.
Riehl, Emanuel (Alice) 1 ch farmer O 120a 4h 14c R2 Paris Osna 91 ahh.
Riemenschneider, George (Cora) 8 ch farmer T 127a 2h 4c R2 Osnaburg 41 ihh.
RIENOEHL, LLOYD (Myrtle) 3 ch engineer O H&L R1 Massillon Tus 84.
Ries, Christ Crystal Springs ihh.
Ries, Martin Crystal Springs thh.
RIES, PHILIP A. R1 Canal Fulton dhoo.
Riesen, Fred (Ethel) 3 ch hardware manufacturer O H&L Prospect St Minerva.
RIESTERER, NICK (Mary) 9 ch miner O 9a 2c R2 Beach City Su Cr 22 ao.
Riffle, Fred blacksmith T New Franklin Pari 109.
Rikowsky, Edward (Lottie) 2 ch laborer T H&L R3 Massillon Perry 1.
Riley, Frank (Hazel) laborer T H&L Nassau St Osnaburg.
Riley, Mary E. 1L Magnolia.
Riley, W. C. L Brewster.
Rindchen, August (Mariah) farming O 130a 6h 20c R1 Waynesburg Sand 3 B tel dphh.
Rindchen, Eli (Lena) carpenter O 12a 1h 1c R2 Louisville Nim 66 B tel idh.
Rindchen, Henry 2h 3c R6 Canton cthh.
Rindchen, John R3 Canton iohh.
RINDCHEN, JOHN H. farming R1 Waynesburg Sand 3 B tel ooh.
Rindchen, John P. R3 Canton idh.
Rindchen, Miss Nora R1 Waynesburg Sand 3 B tel.
RINEHARDT, ISAIAH (Carolina) farmer O ¾a 1h New Berlin Lake 18 drh.
Rinehart, Amos E Gorgas St Louisville dhh.
Rinehart, Cornelius (Barbara) 1 ch liveryman 8h Main St Beach City dtih.
Rinehart, Elizabeth O H&L E Gorgas St Louisville.
Rinehart, Harvey 3h 4c Navarre dcth.
Rinehart, John (Eva) coal miner O 15a 2h 1c R2 Osnaburg 30 B tel po.
RINEHART, MRS. J. L. R4 Massillon dhah.
Rinehart, Mary F. E Gorgas St Louisville ihh.
Rinehart, Marcus J. 1L Louisville.
Rinehart, Orrin V. Navarre.
Ringer, Catharine Hartville dahh.
Ringer, Charles (Lilly) 2 ch farmer O 44a 2h 5c R4 Louisville Osna 96 tth.
Ringer, Edward (Carissa) 2 ch farming O 47a 2h 6c R2 Canton Nim 10 too.
Ringer, Elizabeth Louisville iihh.
Ringer, Elmer A. (Flora) 3 ch farmer T 90a 4h 8c R1 Middlebranch Marlboro 21 diph.

Ringer, Grover 3h 16c R2 Louisville dhoh.
Ringer, George A. 1h Canton dgo.
Ringer, Harvey farmer R5 Louisville Nim 16 B tel.
Ringer, Henry bookkeeper R5 Louisville Nim 16 B tel.
Ringer, Jessie (Lillie) ret T H&L E Gorgas St Louisville aphh.
Ringer, John farmer R1 Canton Pla 21 B tel.
Ringer, Lewis 1h Hartville roh.
Ringer, Lydia Louisville chh.
RINGER, SIMON (Alice) 1 ch farming O 59a 3h 7c R5 Louisville Nim 16 B tel dtao.
Ringer, William (Elizabeth ret farmer O H&L Middlebranch Pla 89 dhrh.
Ringle, Daniel (Emaline Ida) farming O 80a 2h 8c R2 Paris 45 ooo.
Ringle, Jacob (Josephine) 5 ch farmer O 16a 2h 3c R5 Massillon Tus 21.
Ringlet, Peter (Ella) 1 ch farmer O 40a 3h 2c R1 Massillon Law 76 iah.
Ringley, Catherine 6h 16c R2 Massillon dito.
Ringley, W. J. (Alice) 3 ch farmer T 1a R5 Massillon Tus 108.
Rininger, M. S. Greenstown dhh.
Rink, John (Gusta) 11 ch miner O 1a R5 Massillon Tus 97.
Rinley, Jacob (Emma) 4 ch miner O 5a 1h 1c R2 North Lawrence Tus 34 ohh.
Riordan, Matthew (Anna) foreman T H&L Beach City Su Cr 77 chh.
Ripley, Sumner (Lula) farmer T 100a 3h 15c R3 Navarre Beth 19 pih.
Rippel, Jacob P. Massillon oh.
RISDEN, JOSIAH C. (Elmira) farming T 74a 2h 8c R1 Moultrie Pari 81 oao.
Risden, Miss Minnie domestic R1 Moultrie Pari 81.
Risden, Ross 2h 4c Moultrie iph.
RISDEN, R. L. (Susa) 2 ch farmer O 40a 2h 3c R1 Alliance Wash 86.
Risden, Miss Stella R1 Moultrie Pari 81.
Ritchey, Bradley (Gertrude) 3 ch clay digger O H&L Plum St Osnaburg.
Ritchey, Elizabeth 1L Osnaburg.
Ritchie, C. A. (Mabel) farming T 77a 1h 7c R4 Alliance Lex 56 Ind tel toh.
Ritter, Fred farmer R3 Canton Pla 36.
Ritter, John D. (Minnie) 1 ch grocery clerk R3 Canton Pla 76.
Ritter, John G. (Ida) farmer T 7a 1c R3 Canton Pla 76.
Ritter, Samuel farmer T 40a R2 Osnaburg 41.
RITTERSPAUGH, WM. R1 Canton.
Rittmaier, Carl 5h 6c Beach City ado.
Rittmain, Chas. Beach City dhh.
Ritz, Mrs. Belle H. 3 ch ret O H&L S Chapel St Louisville.
Ritz, Miss Emma stamping R3 Canton Pla 127.
Ritz, Emon coal miner Market St Osnaburg.
Ritz, Harvey coal miner Nassau St Osnaburg.
RITZ, SAM'L (Rosa) 3 ch shipping clerk O 6a R3 Canton Pla 127 doh.
Ritz, Sarah A. 2h R7 Canton dph.
Ritzka, Andrew (Mary) 6 ch miner O 6a 1c R1 Massillon Tus 66 doch.
Ritzman, Mary Lake ghh.
Ritzman, Samuel 1h 2c Lake gtgh.
Roach, James (Mary) 1 ch foreman Hoovers' T H&L New Berlin Pla 8.
ROAN, C. W. (Louisa K.) 1 ch farming & trucking O 5a 1h R1 Canton Pla 22 Ind tel ao.
Roan, John (Lena) 6 ch glassworker T 1a R1 Massillon Tus 79.
ROATH, DELBERT (Maud) 4 ch butcher & music teacher O 1a 2h Limaville ohh.
Roath, Edward G. (Julia) 1 ch farming O 25a & T 96a 5h 17c R1 Limaville Lex 4 coh.
Roath, Emma I. 2L Limaville.
Roath, James 2h 16c Limaville ddih.
Roath, L. D. (Emma) 6 ch farming O 50a 1h 4c R1 Limaville Lex 2 ido.
Robart, Albert (Laura) 2 ch section man T Main St Minerva.
Robart, Orlo potter Main St Minerva.
Robarto, Angelo 2L Navarre.
Roberts, Edwin gardener R2 Canton Pla 40 B tel.
Roberts, Grant L. 2L Minerva.
Roberts, Hugh 1h 2c R1 Alliance ddh.
Roberts, Mary J. 1L Minerva.
Roberts, P. L. (Eva) 3 ch harnessmaker O H&L New Berlin Pla 8.
Roberts, Samuel Carrollton aoh.
Robertson, Alex. 1L Paris.
Robertson, Andrew Waynesburg rhhh.
Robertson, Carrie Magnolia ohhh.
Robertson, Denny S. Magnolia ohih.
Robertson, Mrs. Edith 2 ch O 6a & H&L 3c R2 East Sparta Pike 54 dhh.
Robertson, Elizabeth Limaville dphh.
Robertson, Elwood 9h 6c Limaville doco
ROBERTSON, FRANK (Lucretia A.) farming O 267a 5h 28c R2 Waynesburg Sand 28 B tel aih.
Robertson, G. W. farmer R2 Waynesburg Sand 28 B tel.
Robertson, James (Gertrude) lawyer T 1h R5 Louisville Nim 23 Ind tel.

Robertson, John coal miner R2 North Lawrence Lawrence 16.
Robertson, John (Margaret) 2 ch coal miner O 3a 1h R2 North Lawrence Law 16 ogh.
Robertson, James H. 1h Canton tgho.
Robertson, John M. buggy maker R2 Waynesburg 28 B tel.
Robertson, J. R. 6h 8c Limaville dcph.
Robertson, Limmie Limaville dghh.
Robertson, Margaret North Lawrence.
Robertson, Mary R2 Waynesburg Sand 28 B tel.
Robertson, Solon laborer Malvern Road Waynesburg B tel.
Robertson, Thomas coal miner R2 North Lawrence Law 16.
Robertson, Wm. farming R2 Waynesburg Sand 28 B tel dthh.
Robertson, Zelma J. R2 Waynesburg Sand 28 B tel.
Robinett, C. B. (Otila) 5 ch farmer T 110a 4h 10c Wilmot Su Cr 15 Ind tel pgh.
Robinett, Harry G. Wilmot iah.
Robinson, David 1h 1c Bolivar dgh.
Robinson,Thomas coal miner O H&L R2 North Lawrence Law 25 & 26.
Robinson, Wm. A. (Alice) farmer T 125a 3h 9c R1 Bolivar Beth 94 Ind tel rao.
Robinson, Wm. E. (Emma) 4 ch miner T H&L R2 Massillon Tus 69.
Robinson, W. J. (Katherin) 3 ch farming O 40a 2h 5c R2 New Berlin Jack 105 coo.
Rockhill, Laura I. O 61½a 1h R1 Limaville Lex 3 B tel dhph.
Rockhill, Wesley 9h 2c R2 Alliance ioah.
Rockstroh, Herman (Mary) 5 ch truck farmer O 1¾a 1h 1c R2 Navarre Su Cr 55 Ind tel.
Roda, Paul Navarre.
Rodebaugh, Charles (Sylvia) 1 ch stationary engineer O H&L Main St Waynesburg.
Roden, Frank (Katie) 4 ch laborer T H&L N Mill St Louisville.
Roderick, Aaron Navarre.
Rodgers, Hiram (Emma) 10 ch farmer O 110a 5h 4c R7 Canton Perr 75 B tel tch.
Rodocker, C. E. (Caroline) 2 ch farmer O 16a 1h 1c R2 Navarre Tus 19 ph.
Rodocker, C. W. (Blanche) 3 ch engineer O H&L R2 Dalton Tus 9 dhh.
Rodocker, Melvin F. 2h 2c East Sparta iao.
Rodocker, Mary M. R5 Louisville thh.
Rodocker, P. P. (Louisa) 3 ch farmer O 70a 1c R2 Navarre Tus 23 aah.
Roehlig, Wendle (Matilda) 8 ch laborer T 6a R1 Massillon Tus 82.
Rofert, H. (Janet) 2 ch farmer O 10a 2h 2c R1 Alliance Wish 72 B tel.
Rogers, A. 1L Waynesburg.
Rogers, Edward farmer 1h R1 Marshalville Law 4.
Rogers, Hamilton 3L Waynesburg.
Rogers, Henry farmer R1 Marshalville Law 4.
Rogers, John farmer Marshalville Law 4.
Rogers, J. H. (Ida) carriage dealer O H&L E Lisbon St Waynesburg icoo.
Rogers, J. J. 3h 4c R7 Canton ddah.
Rogers, Melvin shop man R1 Marshalville Law 4.
Rogers, Viola Clay 1L Louisville.
Rogers, William (Mary) farmer O 35a 2h 3c R1 Marshallville Law 4 tch.
Rohn, Chas. 2 ch miner O Est of Wm Rohn 46a 2h 5c R3 Navarre Beth 39.
Rohn, Cyrus laborer bds R3 Navarre Beth 39.
Rohn, D. E. 1h 1c Beach City ro.
Rohn, Frank (Grace) 4 ch miner O H&L Justus diph.
Rohn, Harriet Navarre.
Rohn, John (Martha) 2 ch laborer Navarre coo.
Rohn, Wesley 2h Bolivar dth.
Rohn, Wm. 2h 5c Navarre ihh.
Rohr, Adam C. R3 Massillon ddro.
Rohr, Blanche R1 Canal Fulton Law 80.
Rohr, Chas. (Florence) 2 ch farmer T 60a 2h 5c R3 Massillon Jack 31 toh.
Rohr, Ed. (Cora) farmer T 160a 2h 3c R3 Massillon Jack 38.
Rohr, Mrs. Francis 1 ch R4 Massillon Perr 37 dih.
Rohr, Frank R1 Canal Fulton Law 80.
Rohr, Frank (Margaret) 8 ch farmer O 81a 5h 7c R1 Canal Fulton Law 80 rro.
Rohr, Gust Massillon th.
Rohr, Helen R1 Canal Fulton Law 80.
Rohr, Henry (Mary) 9 ch farmer 400a 3h 15c R3 Massillon Jack 12 aai.
Rohr, H. C. (May) 1 ch Sweeper Co T 2a R1 New Berlin Pla 6.
Rohr, Jacob (Annie) 11 ch farmer 208a 12h 15c R3 Massillon Jack 10 dgrh.
Rohr, Joe (Ella) 3 ch farmer 65a 3h 10c R1 Canton Jack 76 rho.
Rohr, Lee (Justina) 2 ch farmer T 19a 2h 5c R3 Massillon Jack 12 igg.
Rohr, Otto (Amelia) 2 ch farmer O 110a 3h 9c R1 Canal Fulton Law. 80 dhar.
Rohr, Peter (Mary) 9 ch 60a & 65a 3h 8c R3 Massillon Jack 34 gir.

ROHR, PHILLIP (Mary) 9 ch farmer 110a 6h 14c R3 Massillon Jack 42 dgdo.
Rohr, Mrs. S. A. 3h 7c R1 New Berlin phg.
Rohr, Walter 1h 2c R1 Canal Fulton ich.
Rohr, Wm. 1h 2c Massillon dih.
Rohrer, C. M. (Cassey) 3 ch farmer T 75a 3h 9c R5 Louisville Nim 18 diah.
Rohrer, Daniel (Margaret) 1 ch mail service O H&L Canal St Canal Fulton.
ROHRER, EUGENE Osnaburg rdh.
Rohrer, Ed. W. 1h R5 Canton gh.
Rohrer, E. W. 3h R1 New Berlin idch.
Rohrer, George (Mary) 2 ch contractor O H&L R1 Massillon Tus 90 B tel.
Rohrer, Harry (Lvda) 1 ch street car conductor O 3a R7 Canton Pla 35.
Rohrer, Harry M. 4h 7c Louisville apo.
ROHRER, JOHN M. (Lulu) 3 ch farming & dairy T 92a 6h 11c R1 Louisville Nim 43 B tel ahh.
Rohrer, J. W. 1h 4c R5 Canton idh.
Rohrer, Maggie A. 1a Canal Fulton.
ROHRER, MARTIN R5 Louisville.
Rohrer, Michael (Mary) 1 ch engineer T 2a R2 Osnaburg 9.
Rohrer, Mrs. S. A. 11 ch farmer 96a 4h 8c R1 New Berlin Jack 90 B tel ghh.
Roller, U. D. (Etta B.) retail drugs O H&L High St Minerva Ind tel dcho.
Roman, Caroline Canal Fulton.
Romer, Albert Navarre dhh.
Romey, Chas. F. (Louise C.) ret O 1¾a E Gorgas St Louisville ohh.
Rommel, Ida R4 Canton Perr 82.
Rommel, John G. R7 Canton Perr 82.
Rommel, Katherin R4 Canton Perr 82.
Rommel, Wm. 3 ch ret O B&L 1au R7 Canton Perr 82 ioch.
ROMY, H. C. (Edna Pearl) 1 ch farming T 92a 4h 16c R5 Louisville Nim 36 rdo.
ROMY, PAUL (Emma) 2 ch farming O 80a 3h 12c R2 Louisville Nim 33 B tel ath.
Romy, Roy farmer R2 Louisville Nim 33 B tel.
Romy, Theodore (Mary) machinist O 4a 1h 2c R2 Louisville Nim 66 B tel.
Ronski, J. F. Middlebranch dhh.
Roof, Elmer 2h 2c North Industry cdo.
Roof, S. (Margaret) 1 ch farmer T 145a 3h 6c Navarre Beth 25 ohh.
Roof, Walter 3h 4c Magnolia iidh.
Roon, Thomas (Oroha) confectioner T H&L Canal St Canal Fulton.
ROOSE, A. B. (Sarah) farmer & carpenter T 1a R1 Middlebranch Nim 3 dthh.
ROOSE, EMERY (Nettie) 2 ch farming O 80a 3h 17c R1 Maximo Wash 1 37 & 46 B tel dioh.
ROOSE, HERMAN (Blanch) steam shovel T H&L Middlebranch Pla 75 dhh.
Rorabaugh, Albert (Kate) 1 ch farmer T 73a 3h 4c R5 Louisville Nim 30 orh.
Rorabaugh, D. W. 7h 9c Limaville otio.
Rorabaugh, Harry farmer R5 Louisville Nim 30.
Rorabaugh, Hugh farming R5 Louisville Nim 30.
Rorabaugh, Miss Sarah housekeeper R3 Canton Pla 127.
Rosche, Henry Crystal Springs dhh.
Rose, Dave 3 ch laborer O H&L R1 Massillon Perr 4.
Rose, Denmore 2h 7c R2 Dalton dido.
Rose, Ellen R7 Canton Perr 66 Ind tel.
Rose, Frank (Mamie) 1 ch foreman T H&L 1c R1 Massillon Perr 5.
ROSE, H. W. (Ida C.) 4 ch farmer O 20a 1h 2c R1 New Berlin Lake 16 rch.
Rose, J. Harvey 2L Waynesburg.
ROSE, JOEL L. R6 Canton.
Rose, M. E. (Theresa) 1 ch H&L R7 Canton Perr 66 Ind tel.
ROSE, NATHAN Beach City.
Rosebrook, Jesse E. (Lottie) 2 ch foreman O H&L R3 Canton Pla 74.
Rosenberger, Albert farming Fown St Robertsville.
Rosenberger, Edward (Ellen) farming O 103a 4h 18c R1 Paris Wash 61 Ind tel tgih.
Rosenberger, Mrs. Elsie 1 ch telephone operator R3 Louisville Nim 66 B tel.
Rosenberger, Horner (Lestie) farming T 103a 4h 18c R1 Paris Wash 61 Ind tel dtah.
Rosenberry, John Wilmot.
Rosenberry, Elma 5h 12c North Industry dico.
Rosenberry, John Wilmot.
Roser, John 2h 9c Lake grh.
Roshong, I. 1c R7 Canton gh.
Rosie, Edward (Laura) 4 ch farming O 40a 2h 9c R2 Louisville Nim 70 B tel odh.
Rosie, Henry farmer bds R3 Louisville Marl 101.
Rosie, Joseph (Margaret) 6 ch farmer O 150a 4h 11c R3 Louisville Marl 101 drgh.
Rosie, Louis farmer bds R3 Louisville Marl 101.
Ross, Mrs. Elton 1h R4 Canton ch.
Ross, J. Harvey (Alice) 5 ch elevator O H&L & Elevator 1h 2c Malvern Rd Waynesburg B tel dido.
Ross, Maud Beach City dhh.

Ross, Mike clay miner Nassau St Osnaburg.
Ross, Mrs. M. J. ret O H&L Lisbon Rd Waynesburg B tel dchh.
Ross, Orie (Magdelena Rosa) 4 ch brickworker T H&L 1 Newman St Massilon Law 91.
Ross, Sarepta E. school teacher O 68a 14c R2 Alliance Lex 44 orh.
Rossiter, Efford coal miner North Lawrence.
Rossiter, Phillip (Elizabeth) 6 ch coal miner O H&L North Lawrence.
Rost, John G. 1h R3 Massillon dco.
Rosy, James Louisville ohhh.
Roth, Barbara W Main St Louisville crhh.
Roth, Frank (Kate) 3 ch farmhand R1 Canton Jack 76.
Roth, Fred farmer T 122a 2h 1c New Berlin Lake 3 dcth.
Roth, Geo. 4h 12c R1 Lake dgch.
Roth, Jacob 7h 9c Greentown dodh.
Roth, John (Amanda) 4 ch farming O 83a 4h 12c Louisville Nim 78 B tel pph.
Roth, John 4h 5c Lake phh.
Roth, Walter 4h 10c Greentown digh.
Rottsted, Otto C. (Deett) 3 ch chief stationary engineer Ills Pipe Line Co O E Wolf St East Sparta ighh.
Roudabush, Elizabeth 4h 6c R2 Louisville ddpo.
Roudabush, Howard E. (Joyce) farming T 155a 6h 12c R1 Navarre Beth 82 B tel digh.
Roudabush, Orlando farmer O 40a 4h 7c R1 Louisville Marl 62 B tel.
Roudabush, Willis (Nellie G.) farming T 2h 6c R2 Minerva Pari 88 Ind tel pro.
Roudabush, Wilson 2h 8c R1 Louisville dopo.
Rough, John M. 5h 6c Canton dtoh.
Rouhier, E. C. (Emma) farmer O 80a 4h 8c Justus Su Cr 99 dhdh.
Roush, Ada Justus oh.
Roush, Andrew (Celia) farmer O 89a 4h 8c R1 Justus Su Cr 61 Ind tel digo.
Roush, B. J. (Cora) 3 ch farming T 2a 1h R2 Canton Pla 101 oh.
Roush, C. B. (Katherine) farming O 83a 4h 8c R1 Navarre Perr 53 B tel pch.
Roush, Chas. J. (Grace) farmer T H&L R1 Massillon Tus 90.
Roush, C. J. 2h R2 Massillon cih.
Roush, Earl (Beulah) farmer T 137a 3h 3c R1 Bolivar Beth 47 gdh.
Roush, Miss Esta, stenographer, bds New Berlin Pla 10.
Roush, Howard Middlebranch iog.
Roush, John (Phœbe) painter and paperhanger O H&L Box 61 Middlebranch Pla 89 aoh.
Roush, John Hoover Co bds New Berlin Pla 10.
Roush, J. E. teacher Fown St Justus Ind tel doh.
Roush, J. J. (Anna) 1 ch R1 Navarre Perr 53.
Roush, Mrs. Lucinda New Berlin dio.

G. P. Blackiston, L.W., Canton.

Roush, Louis O. (Eliza) boiler repairs T H&L Box 125 Middlebranch pla 89.
Roush, Mary R1 Navarre Perr 53.
Roush, Newton 3L 1h Middlebranch tch.
Roush, Paul Beach City.
Roush, Raymond 1L Middlebranch.
Roush Samuel (Augusta) 7 ch farmer O 159a 5h 10c Justus Su Cr 95 Ind tel dddo.
Roush, Samuel F. (Clara) 5 ch farmer 3h 5c R1 New Berlin Jack 100 ptd.
Roush, S. A. (Nancy J.) general farming O 60a 3h 5c R2 Massillon Tus 91 tch.
Roush William 3 ch ret 39½a R2 New Berlin Jack 101.
Roush, W. H. (Mary F.) 8 ch fruit grower O 36a 2h 1c Justus Ind tel crh.
Rouski, J. F. (Margaret) 5 ch farming and dairy T 110a 7h 24c R1 Middlebranch Pla 94.
Rowe, L. B. (Edith) 2 ch farmer O 84a 4h 8c R2 Navarre Tus 53 gao.
Rowinsky, Mary E. 1h 4c Lake crh.
Rowland, David (Margaret) 3 ch coal miner T H&L 1h 2 Newman St Massillon Law 91 roh.
Rowland, Henry farmer R2 Canal Fulton Law 55.
Rowland, M. F., farmer O 152a 4h 8c R2 Canal Fulton Law 55 dhhh.
Rowland, T. M. farmer R2 Canal Fulton Law 55.
Rowman, Lydia L. R2 East Sparta.
Royer, Aaron (Mary) 3 ch farmer O 53a 4h 6c R1 Hartville Lake 58 ttoh.
Royer, Charles 1L New Baltimore.
Royer, Cyrus 4h 12c Hartville ddho.
Royer, Charles B. (Anna B.) 1 ch farmer O 10a 1h 1c R1 Hartville Lake 79 dgh.
Royer, C. C. (Ora) 2 ch farmer R1 Middlebranch Pla 86 Ind tel chh.
Royer, C. M. (Ethel) 1 ch machinist O H&L Box 58 Middlebranch Pla 89.
Royer, D. H. (Mary E.) 2 ch farmer O 10a 1h R1 Hartville Lake 78 B tel dah.
Royer, Edward (Mary L.) 3 ch farmer O 4 59-100a 1h 2c R1 Hartville Lake 80 dah.
Royer, Elizabeth Hartville ghh.
Royer, Emmery farming R5 Louisville Nim 29 B tel.
Royer, Erwin (Alice) 1 ch farmer T 160a 2h 13c R2 New Berlin Jack 47 deda.
Royer, Ezra D. farmer bds R1 Hartville Lake 78.
Royer, E. L. (Bertha) 3 ch miner O H&L R2 North Lawrence Tus 29.
Royer, Frank 2h Lake tch.
Royer, Harry (Hazel) 1 ch teamster T H&L S Chapel St Louisville crh.
Royer, Harvey (Elizabeth) mail carrier T 2h West Gorgas St Louisville.
Royer, Mrs. H. E. 3 ch O 23a 1h 2c R2 North Lawrence Tus 29 rph.
Royer, Israel (Isabel) 2 ch farmer O 23a 3h 2c R1 Hartville Lake 78 ich.
Royer, Jacob (Mary) 3 ch farmer O 28a 2c Lake 4 gph.
Royer, John C. (Bessie) 4 ch farmer T 70a 4h 15c R2 Canton Pla 108 B tel dcco.
Royer, J. F. (Jennie) 1 ch celery farmer O 13a H&L 2h Lake 4 irhh.
Royer, Joseph J. (Eliza) 1 ch farmer O 80a 3h 10c R1 Hartville Lake 58 rch.
Royer, J. K. R2 Box 4 Hartville daah.
Royer, J. W. O 1½a 1h R1 New Berlin Lake 16 ddhh.
Royer, Mrs. Lydia ret R5 Louisville Nim 29 B tel.
Royer, L. E. 3 ch carpenter O 30a 2h 1c R2 Dalton Tus 6 coo.
Royer, Manum Lake gh.
Royer, Mahlon A. (Flora) 2 ch farmer O 8a 1h 1c R1 Hartville Lake 80 dgh.
Royer, Mary A. housekeeper O H&L Williams St Middlebranch.
Royer, Nathan 1L Hartville.
Royer, Noah (Nora) farmer bds R1 Hartville Lake 78 thh.
Royer, N. A. Hartville cgh.
Royer, Miss Pearl office girl Williams St Middlebranch.
Royer, Samuel (Lavina) farming O 2a 1h New Berlin Lake 15 cgah.
Royer, Sophia R1 New Berlin iioh.
Royer, Uriah (Sarah) 2 ch farmer O 39a 2h 4c R1 Hartville Lake 78 dph.
Royer, William 1h Hartville carh.
Royer, William B. (Emma) 2 ch farming and butcher O 122a 5h 13c R5 Louisville Nim 29 Ind tel iaoh.
Royle, Abbie Canal Fulton.
Rubright, Abraham 1h 1c Hartville coh.
Rubright, Dr. M. M. (Mollie) dentist O H&L New Berlin Pla 12 B tel dpto.
Rubright, Raymond (Rosie) farmer T 53a 3h 10c R2 Louisville Marl 39 rhh.
Rubright, William L. 1h 7c Hartville cgoh.
Ruch, Earl (Ella) packer O ½a R4 Alliance Lex 67.
Rudolph, Frederick farmer R1 Canal Fulton Law 80.

Rudolph, Rosina 1c Alliance th.
Rudolph, W (Viola) 1 ch laborer T H&L N Main St Waynesburg.
Rudy, Anna E. L Brewster.
RUDY, C. H. (Katherine) 4 ch farmer O 172a 5h 15c R3 Massillon Jack 50 tcco.
Rudy, Ella J. R4 Massillon ihh.
Rudy, George W. (Margaret G.) painter and paperhanger O H&L Walnut St Minerva.
Rudy, Henry C. Clinton cio.
Rudy, Jacob 1 ch farmer O 65a 3h 12c R1 Lake 27 dhch.
RUDY, JOHN E. (Ida) farmer O 85a 5h 10c R5 Massillon Tus 26 Ind tel agh.
RUDY, J. L. Beach City.
Rudy, Letitia L. Lake iihh.
Rue, Miss Cleo student Lincoln Way Minerva.
Rue, C. H. (Maud) 4 ch confectioner and lunch O H&L Line St Minerva.
Rue, Mrs. Harry Minerva ddhh.
Rue, Miss Margaret student Liberty St Minerva.
Rue, Robert (Hazel) 2 ch tinner, roofer and plumber O H&L Lincoln Way Minerva Ind tel aio.
Rue, Mrs. Sarah Jane housekeeper O H&L Line St Minerva.
Rue, Willis B. 1h Minerva cgo.
Ruehling, Catherine housekeeper canal St Canal Fulton.
Ruehling, George (Sarah) 3 ch confectionery O H&L High Ave Canal Fulton.
RUESCHMAN, F. D. Aultman chh.
Rufenacht, John (Maggie) 3 ch laborer O 10a 2h 1c Maximo Wash 11 ihh.
RUFENER, FRITZ (Ida) 5 ch laborer O 10a 1h R4 Alliance Lex 60 gh.
Ruff, Caroline 5 ch housekeeper T H&L Wine St Minerva.
Ruff, Chester A. R1 Moultrie ihh.
Ruff, C. E. (Ida) 1 ch farming O 60a 5h 6c R1 Homeworth Wash 95 ddah.
Ruff, Frank (Lena) farmer & road supt O 38a 2h 3c New Franklin Pari 114 Ind tel odh.
Ruff, Glenwood (Alta) laborer 1h R1 Homeworth Wash 95.
Ruff, Miss Goldie milliner Minerva Pari 89.
Ruff, John potter Minerva Pari 89.
Ruff, Joseph 5h 9c R1 Paris pph.
Ruff, J. C. (Mary M) 1 ch warehouse Minerva Pari 89.
Ruff, Katie R1 Paris dooh.
Ruff, L. (Jane) 4 ch farmer O 80a 6h 10c R1 Moultrie Wash 86 B tel dcph.
Ruff, Mrs. Lottie ret O 60a R1 Homeworth Wash 95.
Ruff, Robert (Lillie) farmer T 52a 2h 3c R3 Navarre Beth 21 tph.
Ruff, Mrs. Sarah Ann ret Minerva Pari 89.
Ruffier, Curtis farming R1 Maximo Nim 109.
Ruffier, James (Jennie) farmer O 26a 2h 3c Maximo Wash 9 B tel cpo.
Ruffier, Joseph (Louisa) 3 ch farming T 161a 6h 17c R1 Maximo Nim 109 dcio.
Ruffier, Lloyd Maximo ihh.
Ruffier, Miss Sylvia domestic R1 Maximo Nim 109.
Ruffner, Mrs. Emma L. housekeeper O 80a 3h 12c R2 Canton Pla 77 Ind tel ccco.
RUFFNER, JACOB JR. R1 Justus.
Ruflin, C. A. Dr T H&L 1h E Maine St Louisville.
Ruflin, Emma housekeeper R1 Maximo Wash 31.
Ruflin, Frank farming T 243a 7h 12c R1 Maximo Wash 31 roh.
Ruflin, Joseph (Jennie) 2 ch farming O 60a 3h 9c R1 Maximo Wash 31 dhgh.
Ruflin, Lawrence student R1 Maximo Wash 31.
Ruflin, Mrs. Theresa housekeeper O 243a 7h 12c R1 Maximo Wash 31 icrh.
Rufschmed, Jacob 3a Waynesburg.
Rumberger, Wm. S. Navarre.
Rummins, John R2 Massillon idhh.
RUMMINS, SAMUEL (Myrtle) 1 ch miner O ½a R2 Massillon Tus 69.
Rummins, William (Emily) 3 ch coal miner O 2a R1 Massillon Law 75 dhh.
Runkle, C. R. (Muriel) farming T 57a 2h 1c R1 Limaville Lex 2.
Runser, Neil V. (Ada) 3 ch farmer T 30a 40a 102a 5h 28c R3 Massillon Jack 57 dcop.
RUPERT, DAVID D. (Caroline) 1 ch celery grower & gardener O 11a 2h 2c Canton 4½ B tel cch.
Rupert, E. E. farmer Canton 4½ B tel.
Rupert, Florence K. Canton 4½ B tel.
Rupert, Howard L. student Canton 4½ B tel.
Rupert, John 3h 8c Massillon ggo.
Rupert, Marie S. hand stitcher Canton 4½ B tel.
Rush, A. J. (Lizzie) railroader T Nassau St Osnaburg.
Rush, Wheeler (Olive) 1 ch section foreman T H&L Cedar St Osnaburg.
Rushu, Alice (widow) O H&L New Berlin Pla 12.

Rushu, Elta stenographer T New Berlin Pla 12.
Russ, Joseph (Clara) 5 ch farmer T 85a 4h 9c R7 Canton Perr 60 ddph.
Russell, Ada Cedar St Osnaburg.
Russell, Albert (Mayme) 1 ch traveling salesman O H&L R7 Canton Pla 38 Ind tel dhh.
Russell, A. W. farmer bds R1 North Industry Pike 45 B tel.
Russell, Blaine 3h 2c North Industry ocp.
Russell, Edward (Mamie) coal operator T H&L R2 Canton Pla 40 B tel chh.
Russell, Ed. (Bertha) 9 ch farm trucking O 15½a 2h 3c R5 Canton 61.
Russell, Mrs. Elizabeth ret T R2 East Sparta Pike 58 rhh.
Russell, Elmer W. (Catherine) 1 ch carpenter O 21a 1h 1c R1 East Sparta Pike 46 dgr.
Russell, Frank (Della) truck & greenhouse T 17a 2h R2 Canton Pla 69.
Russell, J. E. (Perta) 3 ch farmer O 60a 3h 5c R1 North Industry Pike 45 Beth gth.
Russell, Pat 1L Robertsville.
Russell, Ralph machinist O R3 Canton Pla 129.
Russell, T. Poynton (Emma) 1 ch carpenter O 30a 2h 4c R1 East Sparta Pike 46 rod.
Russell, William (Sarah) 3 ch coal digger T H&L Walnut & Cedar Sts Osnaburg.
Russell, Wm. E. (Alice) 2 ch janitor O H&L R3 Canton Pla 129.
Ruth, Frank (Ella) 1 ch butcher T H&L 1h Pari 33 Ind tel dpo.
Ruth, Miss Lelia Paris 33 Ind tel.
Ruthrauff, Harold 2h 1c Hartville tih.
Ruthrauff, John 4h 5c Lake pgh.
Rutledge, E. D. (Bessie) 1 ch retail drugs T H&L Lincoln Way Minerva Ind tel ddgh.
Rutledge, Jennie R1 Minerva.
Rwegg, Henry 3h 2c North Industry idh.
Ryan, E. L. (Mary A.) 3 ch storehouse keeper T B&L Fifth St Brewster.
Ryan, Harry E. (Daisy) 3 ch mine foreman O H&L Nassau St Osnaburg.
Ryan, Mrs. K. Ryan milliner R1 Canton B tel.
Ryder, Louis 1h Massillon oo.
Sadler, John H. (Ellen) sand pit foreman O H&L 1h 2 Newman St Massillon Law 71.
Saeger, Lloyd (Mary) 2 ch farmer T 50a 2h 3c R1 Middlebranch Pla 96.
Saeger, Sam'l (Laura) carpenter O 2a 1h R1 Middlebranch Pla 86 dih.
Sager, Joseph retail clothing T Store Main St Waynesburg Sand Main.
Saint, Debbie O 1L Hartville.
Saint, Frank O 5a 1h 1c Hartvile ph.
St. Clair, Alva student Vine St Minerva.
St. Clair, Ora (Ira) 6 ch condenser T H&L Vine St Minerva.
St. Clair, Miss Vera Vine St Minerva.
Sala, Hannah A. O 2L Minerva.
Salberg, Fred O 14a Navarre to.
Salberg, Herman O Navarre gh.
Salberg, Wm. Navarre oh.
Saler, Sara R1 Waynesburg Sand 9 B tel.
Saler, Wm. farming O R1 Waynesburg Sand 9 B tel.
Salermo, M. O. 1L Navarre.
Saltzman, J. A. 3h 7c Orrville rch.
Samblanet, Charles (Lena) 2 ch farming T 52a 3h 7c R1 Louisville Nim 53 B tel dhah.
Samblanet, Jennie O 1L Louisville.
Samuels, J. B. (Elta) 3 ch celery grower O 2½a 1h R1 Canton 4 B tel dch.
Samuels, J. W. (Edith) celery grower O 2½a 1h R1 Canton 4 Ind tel.
Samblanet, August O 53a 1h Louisville toh.
Sanderad, Mrs. Theo. R6 Canton.
Sanders, Alfred (Mary Olive) 3 ch saddlery T 1a R5 Louisvile Nim 22.
Sanders, Arthur (Grace E.) 1 ch coal miner O H&L R1 North Lawrence Law 29.
Sanders, Kelly (Amelia) 2 ch farming T 80a 3h 1c R4 Louisville Nim 90 gcd.
Sanders, Mrs. Malinda housekeeper Paris 34.
Sanders, Tell (Phoebe) farmer O 17a 2h 1c R1 Osnaburg 81.
Sanders, Theodore (Mary) 1 ch foreman in steel works O 40a 3h 2c R2 Alliance Lex 33.

TRADE-MARK
I TELL U
Flory
SAVES U MONEY

We Sell the Best That Mother Earth Grows At a Living Price

IN 1915—STORES AT CANTON, LOUISVILLE AND NEW BERLIN

The A. B. Flory Grocery and Baking Co.

Sanders, Stanley 3h 2c Louisville ogh.
Sanders, Wm. blacksmith & wheelwright O 5a 1h Paris 34.
Sandors, T. G. 2h 3c R2 Alliance gih.
Sandworth, Isaac (Janet) ret O H&L North Lawrence.
Sandy, Geo. (Mary) 5 ch blacksmith O H&L 1h R5 Massillon Tus 110.
Sauers, John U. (Susan) farming O 30a R4 Louisville Nim 90 B tel.
Sanford, George (Elizabeth) 7 ch farmer O 12a 1h 1c R2 North Lawrence Law 16.
Sanford, Miss Nettie O H&L East Sparta doh.
SANGSTER, DEAN F. (Myrtle) 1 ch optician O H&L 1h 1c R1 Lake 5.
Sanner, M. A. 20a 2h 1c Limaville ipo.
SANOR, C. W. secy & treas of New Berlin Exchange New Berlin. See adv.
Sanor, Earl (Edith) farming T 79a 3h 15c R1 Paris Wash 60 Ind tel.
Sanor, Elmer (Eva) 1 ch teaming T H&L 2h R1 Alliance Wash 86 cah.
Sanor, J. H. (Emma) farmer & auctioneer O 79a 3h 15c R1 Paris Wash 60 Ind tel rph.
Santee, Catherine R2 Alliance dagh.
Santee, L. B. O 2L 1h Limaville gco.
Santrock, Boyd night watchman R2 Canal Fulton Law 5.
Sarbach, A. (Catherine) 4 ch miner O 3a 1h R3 Navarre Su Cr 97.
SARBACH, ABRAHAM L. (Dora) laborer O 2½a 1c R2 East Sparta gd.
Sash, R. M. (Josephine) 4 ch farmer O 82a 4h 10c R1 Navarre Beth 88.
Sauer, Jacob Lake dphh.
SAUNIER, CLARENCE farm hand O ½a R2 Navarre Su Cr 53.
Saunier, Mrs. Constance ret O 24a R3 Louisville Nim 96.
Saunier, Charles E. 4L & 25a Louisville chh.
Saunier, Edwin (Bertha) 3 ch engineer tile works O 23a R3 Louisville Nim 96.
Saunier, Emma J. 2L & 4a Louisville.
Saunier, Frank 3h 6c R2 Louisville pho.
SAUNIER, JULE, JR. (Odessa) 6 ch farming T 80a 6h 7c R1 Louisville Nim 53 ito.
Saunier, J. A. (Jennie) ret O H&L High St Louisville.
Saurer, Elizabeth 3h 6c Canton goo.
Saurer, John Louisville ihh.
Saurer, John H. 3h 6c Canton aao.
Sausaman, Benj. 1L Hartville.
Sausaman, Daniel 3L Hartville.
Sauser, Jacob O 73a 3h 14c R3 Louisville dhgo.
Sausser, H. E. North Industry ohh.
Sausser, Ida Osnaburg 32 B tel.
Sausser, J. M. (Amanda) coal dealer O 28a 2h 1c R2 Osnaburg 32 B tel chh.
Sautters, Allen coal digger R2 Paris 32.
SAUTTERS, JOHN F. (Daisy) 3 ch berry & fruit grower O 75a 3h 5c R1 Waynesburg Sand 50.
SAUTTERS, ROBERT farming T 9a R2 Paris 32.
Sautters, Ross saw mill man R2 Paris 32.
Sautter, Tell H. O17a Osnaburg dto.
Sautters, Wm. 5a 1h Paris droh.
Savage, Francis, Sr., 5 ch painter O H&L Justus Su Cr 96.
SAVAGE, THOMAS (Bertha) 2 ch coal dealer O H&L Justus Su Cr 96 B tel io.
Savage, Warriet (Margaret M.) 3 ch trainmaster O H&L Justus Su Cr 60 dio.
Saylor, Mrs. Anna (widow) O H&L New Berlin Pla 12.
Saylor, Emile J. 1L New Berlin.
Saylor, J. E. (Teresa) ret O H&L New Berlin Pla 12.
Saylor, Roy (Sylvia) 1 ch painter T H&L New Berlin Pla 12.
Saylor, Victor factory man T New Berlin Pla 12.
Schaak, Fred 2h 6c New Berlin oah.
Schaal, C. W. Minerva phh.
Schaefer, Miss Ella housekeeper R1 Middlebranch Pla 87.
SCHAEFER, FRED (Bessie) 1 ch farmer T 1c R1 Middlebranch Lake 76.
Schaefer, George 7 ch farming & dairy T 171a 9h 35c R1 Middlebranch Pla 87 idah.
Schaefer, Rose O 3L Louisville.
Schaefer, William (Rose) 1 ch carpenter O H&L S Chapel St Louisville.
Schafer, Charles H. (Mazel) 1 ch drug manager O H&L Wittwer St New Berlin Pla ido.
Schafer, G. T. 3h 7c R5 Canton igh.
Schafer, Mrs. M. 1 ch ret T H&L North Nickle Plate St Louisville.
Schafer, P. P. (Isabella) laborer O 1½a E Main St Louisville.
SCHAFER, THEO. L. R1 Navarre.
Schaffer, Ernest (Clara O.) 5 ch contractor O 19a H&L E Gorgas St Louisville B tel.
Schaffer, LeRoy Massillon ro.
Schaffter, Albert (Ella) 3 ch farmer O 47a 3h 4c R3 Navarre Su Cr 96 gao.
SCHAFROTH, MRS. ADAM 3h 3c R4 Massilon roh.
SCHAFROTH, LEO (Clara) 4 ch farmer T 83a 2h 10c R1 Canton Jack 72 goi.
Schaller, Joseph R2 Canal Fulton ahh.

Schalmo, Charles (Isabel) 3 ch farmer O 40a 4h 7c North Lawrence Law 39 ipo.
Schalmo, Edward shop man W Market and High Sts Canal Fulton.
SCHALMO, JOHN contractor R3 Massillon Jack 34 ghh.
Schalmo, Florence W Market and High Sts Canal Fulton.
Schalmo, Peter (Flora) 2 ch farmer 44a 3h 3c R1 Massillon Jack 12 gio.
Schalmo, Peter (Flora) township trustee O 45a 2h W Market and High Sts Canal Fulton Ind tel diro.
Schalmo, William (Margaret) 1 ch farmer T 100a 4h 11c R2 Canal Fulton Law 11 Ind tel digh.
SCHANDEL, O. R. R5 Canton.
Schandel, P. F. (Ellen) 3 ch farmer O 125a 4h 12c R7 Canton Perr 84 iph.
SCHANER, EDWIN (Eliza) 7 ch R1 Canton Jack 73 Ind tel.
Schaner, Joseph (Catherine) 2 ch farmer T 160a 7h R1 Canton Jack 73 Ind tel.
Schario, Anna seamstress R4 Canton 101 Ind tel.
SCHARIO, A. E. farmer R4 Canton 101 Ind tel.
Schario, Eden farmer R4 Canton 101 Ind tel.
Schario, John (Mary) 11 ch track repairer O H&L Box 37 New Berlin Pla 7.
Schario, Mrs. John New Berlin dhhh.
SCHARIO, JAMES F. (Mary) 3 ch farming and truck O 24a 2h 2c R1 Canton Pla 24 B tel coh.
SCHARIO, J. M. farmer O 30a 2h 3c R4 Canton 101 orh.
Schario, John M. 1h Osnaburg dihh.
Schario, Leo farmer R4 Canton 101 Ind tel.
Schario, Margaret housekeeper R4 Canton 101.
Schario, Merl housekeeper New Berlin Pla 7.
Schario, Michael (Mary) farmer O 30a 3h 2c R4 Canton 101 Ind tel tah.
SCHARR, MRS. HERMAN O 1a R1 North Industry igo.
Scharver, August (Adaline) 6 ch bartender T H&L 1c R1 New Berlin Pla 8.
SCHATZMAN, A. F. farming O 61a 4h Robertsville Pari 11.
Schatzman, W. 1L Robertsville.
Schaub, George W. (Lucy) 3 ch farmer O 52a 3h 4c R2 Box 55 East Sparta Pike 55 aoh.
Schaub, Homer C. (Pearl) brick worker T 1h 1c R2 East Sparta Pike 55.
Schauenbruch, Anthony (Mary) trucking O 40a 3h 4c R7 Canton Pla 37 B tel.
Schauenbruch, William (Anna) 3 ch farm and truck O H&L R7 Canton Pla 37 B tel.
Schauer, Catharine, O 4L Louisville.
SCHEARER, ADAM farmer 2h R5 Canton Ind tel.
Schearer, Christ. (Louisa) farmer O H&L 1h R4 Massillon Perr 71 Ind tel.
Schearer, Lewis (Catherine) farmer O 97a 4h 15c R5 Canton Ind tel.
Schearer, Leo. 2h 7c R7 Canton ghh.
Scheckels, John 1L New Franklin.
Scheer, Ernest Navarre.
Scheetz, Ed. P. R1 Canton irh.
Scheetz, Henry O 160a 7h 12c R1 Canton didh.
Scheetz, John O 76a New Berlin gdah.
Scheetz, Mrs. Magdalena, ret O H&L New Berlin Pla 7.
Scheetz, P. (Katherine) 6 ch farmer O 115a 5h 13c R1 Canton Ind tel cict.
Scheetz, Tom (Charlotte) 4 ch leather cutter T H&L New Berlin Pla 7.
Scheffer, Isaac (Amelia) 1 ch farmer O 52a 4h 2c R4 Canton 101 B tel.
Schefner, Fred (Martha) 1 ch Greentown Lye O H&L 1h R2 New Berlin Jack 78 icc.
Scheidecker, Robt. O 163a Navarre oihh.
Schell, S. (Sarah) ret O H&L E Main St Louisville thh.
Schembechler, Joe (Daisy) farmer O 118a 1h 2c R3 Massillon Jack 42 ica.
Schembechler, Peter (Marcella) 1 ch lumber dealer O 178a 6h 1c R1 Canal Fulton Law 89 Ind tel doah.
Schen, McClellan (Mary) farmer O 18a 2h 1c R4 Louisville Osna 64 & 66 B tel dipa.
Schenaman, Emanuel 3h 11c R1 Canton ahgp.
Schenfler, Godfrey 2h 4c Beach City tph.
Schenfler, Robert (Mary) 3 ch farmer O 73a 4h 8c R3 Navarre Beth 41 Ind tel tro.
SCHENK, EDWARD (Pearl) 1 ch plumber and pipe fitter T 6a R2 Canton Pla 70.
Schenowsky, Gust. (Bertha) 6 ch carpenter T H&L R2 Canton Pla 70.
Scherer, Louis 2h 9c R5 Canton rdh.
Scheyer, Elmer E. (Eva) farmer T 100a 7h 25c R1 East Sparta Pike 48 B tel.
Schick, Earl (Mame) 4 ch foreman O H&L R1 New Berlin Pla 43.

Schick, Mrs. Etta 1 ch boarding house O H&L 1h 1c New Berlin Pla 43 ooh.
Schick, Franklin ret W High St Canal Fulton.
Schick, Hugh shopman New Berlin Pla 43.
Schick, Miss Jessie stenographer New Berlin Pla 43.
Schick, John W. O 10a New Berlin.
Schick, Miss Marie stenographer New Berlin Pla 43.
Schick, Nick F. 1L New Berlin.
Schick, Paul wool textile man New Berlin Pla 43.
Schick, W. C. New Berlin ahh.
Schild, Fred. ret O H&L Canal Fulton.
Schild, Hattie Canal Fulton.
Schill, Herman (Dorothy) 4 ch baker O 4½a 1c South Nickle Plate St Louisville.
Schill, Herman O 1L Louisville.
Schillig, Curtus 4h 9c Louisville dhio.
Schillig, Charles (Louise) 3 ch farming and dairy O 106a 3h 12c R1 Maximo Nim 108 B tel.
Schillig, Miss Flora housekeeper R2 Louisville Nim 73.
Schillig, John ret O 8a 1h R2 Louisville Nim 73.
Schillig, Louise ret T West Gorgas St Louisville.
Schilling, Harvey Navarre rh.
Schillinger, Mrs. Catherine grocery O W Market St Canal Fulton.
Schillinger, Miss Clara W Market St Canal Fulton.
Schiltz, E. B. (Jessie) 1 ch asst supt O H&L McKinley Ave New Berlin B tel ioh.
Schiltz, Frank (Amanda) ret O H&L Box 194 New Berlin Pla 12 ohh.
Schiltz, Glen New Berlin dhh.
Schiltz, Lela 1L New Berlin.
Schiltz, Mary A. 1L New Berlin.
Schiltz, N. E. O 1a Navarre.
Schiltz, W. Austin (Emma) 2 ch Sadler, Hoover Co. O H&L New Berlin Pla 10 ih.
Schimpf, Anton 1h R7 Canton dih.
Schissler, Clarence R1 North Industry.
Schlabach, C. J. (Lydia) 6 ch carpenter T 50a 2h 5c R3 Canton Pla 67.
Schlabach, Daniel 3h 7c Lake ghh.
Schlabach, M. J. 4h 7c Hartville ddto.
Schlafly, Mrs. Catherine Beach City ihh.
Schlafly, Emma Beach Cityy oh.
Schlafly, E. J. 1h Beach City dogo.
Schlafley, F. B. Beach City.
Schlafley, Harry Beach City.
Schlafly, Leda Beach City cro.
Schlarb, Theodore (Minnie) 2 ch farmer T 202a 3h 23c R1 Limaville Marl 89 cah.
Schlecht, Fritz Alliance thh.
Schlegel, Frank E. (Olga) 2 ch farming O 158a 7h 12c R1 North Insdustry Beth 88 diro.
Schlemmer, James (Ida) foreman of factory T H&L R2 Canton Pla 39 B tel.
Schlemmer, Mary bds with Margaret Van Voorhis R2 Osnaburg 44.
Schlemmer, Philip 1h 1c R5 Canton ddh.
Schlichtennour, Henry (Mary) ret O H&L 1h S Chapel St Louisville icthh.

Home of John Suffecoal, Louisville.

Schlichter, G. F. O 160a Beach City dicd.
Schloneger, Amos (Amanda) 5 ch farming and dairy O 95a 3h 10c R3 Louisville Nim 83 B tel dhth.
Schloneger, Jacob (Lydia) ret farmer O 31a 1h 1c R3 Louisville Nim 98 B tel ghh.
Schloneger, John farming T R4 Louisville 20 ihhh.
Schloneger, Joseph (Jennie) 2 ch farmer, O 13a 1h 2c R3 Louisville Nim 85.
Schloneger, Mrs. Mary ret O R3 Louisville Nim 85.
Schloneger, Samuel 2 ch farming O 90a 3h 8c R4 Louisville Wash 18 B tel ddah.
Schlosser, Herman G. R2 Massillon ihh.
Schlott, Arthur R. shear man R5 Louisville Nim 30 B tel.
Schlott, Clarence (Cora) 2 ch farmer O 35a 3h 8c R2 Louisville Nim 66 cih.
Schlott, Charles H. portable engineer R3 Canton Pla 124 B tel.
Schlott, Franklin (Amanda) 2 ch farming O 71a 2h 8c R5 Louisville Nim 30 B tel ahph.
Schlott, F. J. (Barbara) farming O 67a 3h 2c R5 Louisville Nim 30 dhih.
Schlott, Jacob ret O 51a R5 Louisville Nim 21.
Schlott, Jacob, Jr. farmer & notary public T 70a 2h 1c R3 Canton Pla 124 B tel.
Schlott, McKinley A. R F D messenger R5 Louisville Nim 30.
Schlott, Mrs. Mary Ann ret O 1L & 13a R3 Canton Pla 124 B tel.
Schlott, Ralph G. chauffeur R3 Canton Pla 124 B tel.
Schlub, F. B. (Stella) bookkeeper T H&L Lisbon St Waynesburg.
Schluneker, Elmer (Ada) farmer T 102a 3h 6c R4 Canton Osna 6.
Schluneker, Mabel Canton Osna 6.
Schmachtenburger, Alvin (Theodocia) 2 ch dairy & blooded stock O 200a 5h 40c Minerva Pari 92 Ind tel.
Schmachtenburger, Angeline housekpr O H&L & 185a Walnut St Minerva ipdh.
Schmidt, August ret O 14a 4h R1 Box 7 New Berlin Pla 4 B tel.
Schmidt, Chas. L. Navarre dhh.
Schmidt, Fred (Anna) 6 ch miner O H&L R2 Massillon Tus 89.
Schmidt, Jacob 4h 5c Wilmot doth.
Schmidt, John Lake ath.
Schmidt, John O 49a 1h 2c R2 Navarre dgh.
Schmidt, Peter (Josaphene) 3 ch laborer T H&L Lincoln Way Minerva.
Schmitzer, L. F. 5h 10c Beach City droh.
Schmoueller, August (Mary) 7 ch laborer O H&L R7 Canton Pla 36.
Schmuck, J. I. (Eva) 2 ch farmer T 168a 5h 16c R1 Osnaburg 33 B tel iirh.
Schmuck, Wm. farmhand R1 Canton Jack 23.
Schmucker, Aaron (Lydia) 1 ch farm & truck O 21a 2h 2c R5 Louisville Nim 17 B tel dth.
Schmucker, Adam R1 Maximo Nim 109 ohh.
Schmucker, Anna R4 Louisville dthh.
Schmucker, Miss Bena T R1 Maximo B tel.
Schmucker, Mrs. Catherine T R4 Louisville 20 B tel tihh.
Schmucker, Charles (Grace) brickmkr T H&L R7 Canton Pla 35.
Schmucker, Christ (Lettie) 12 ch farmer O 127a 6h 10c R3 Louisville Marl 69 B tel tth.
Schmucker, Daniel, Jr. farmer O 168a 5h 22c R1 Maximo Nim 109 B tel itah.
Schmucker, David R1 Maximo Nim 109 chh.
Schmucker, Daniel, Sr. (Katherine) 4 ch farming O 170a 7h 22c R1 Maximo Nim 109 B tel.
Schmucker, Della R1 Maximo Nim 109 B tel.
Schmucker, Eli (Anna E.) 6 ch threshing silo filling & saw mill O 102a 13h 23c R1 Maximo Nim 109 B tel irio.
Schmucker, Elmer (Ada) 1 ch farming & greenhouse O 83a 5h 7c R4 Louisville Wash 20 Ind tel toh.
Schmucker, Eva R1 Maximo Nim 109.
Schmucker, Harvey (Bess) 3 ch stationary engineer T 8a 1c R2 Canton Pla 74 ohh.
Schmucker, Joseph J. (Leah) farmer O 5a 1h 1c R2 Canton Pla 75 tpth.
Schmucker, Katie R1 Maximo Nim 109 B tel.
Schmucker, Milton R4 Louisville ahh.
Schmucker, Noah farmer R1 Maximo Nim 109 B tel.
Schmucker, Peter (Drusilla) 3 ch farmer O 14a 1h 2c R1 Hartville Lake 61 ihh.
Schmucker, Miss Susan R1 Maximo Nim 109 B tel.
Schneider, C. E. (Sadie) 1 ch enameler H&L R4 Massillon Perr 66 B tel ohh.
Schneider, Christ E. farmer O 82a 4h 1c R2 New Berlin Jack 102 odi.

Schneider, Corwin J. R4 Massillon Perr 66 B tel.
Schneider, Eva R4 Massillon Perr 82.
Schneider, Fred (Anna) 1 ch machinist T 1a R2 Canton Pla 70.
Schneider, Grover (Mary) 2 ch farmer T 120a 4h 8c Canton Pla 41 B tel chh.
Schneider, Henry (Solvia) 4 ch farmer T 143a 5h 8c R2 New Berlin Jack 79 pth.
Schneider, Henry ret O 8a H&L Walnut St Osnaburg.
Schneider, Ida R4 Massillon Perr 82.
Schneider, John (Rosina) iron worker O 3a R2 Canton Pla 70.
Schneider, John F. (Mabel) 6 ch farmer O 57a 3h 6c R4 Massillon Perr 66 B tel tagh.
Schneider, J. L. (Emma) 5 ch farming O 87a 7h 13c New Berlin Pla 42 dtrh.
Schneider, J. W. (Cleta) 1 ch farmer O 51a 2h 3c R2 Osnaburg 30 cch.
Schneider, Leonard (Eliz.) 5 ch farmer O 48a 2h 5c R4 Massillon Perr 66 B tel orh.
Schneider, L. A. ret farmer O 1a 1h R7 Canton Pla 38 B tel dadgh.
Schneider, Miss May stenographer R1 New Berlin Pla 42.
Schneider, Minnie E. R4 Massillon Perr 66 B tel.
Schneider, Norman R4 Massillon Perr 66 B tel doh.
Schneider, O. L. R7 Canton dhh.
Schneider, Walter (Emma) 1 ch farming & dairy T 167a 8h 25c R4 Louisville Nim 91 B tel ihpt.
Schneider, Wm. O 2h 3c R1 New Berlin prh.
Schneider, W. C. (Nannie) 5 ch 25a 2h 2c R1 New Berlin Jack 91 B tel.
Schneider, W. D. (Katherine) 4 ch ret farmer 1a 1h R4 Massillon Perr 82 och.
Schneider, W. H. (Emma N.) 1 ch lumber dealer O 1a R2 Canton Pla 40 B tel dhah.
Schnitzer, L. F. (Emma) 3 ch farmer O 300a 8h 17c R1 Beach City Su Cr 20 Ind tel.
Schnyder, Mrs. Catharine ret O 52a 2h 12c R3 Canton Pla 117 Ind tel good.
Schnyder, Miss Ermina E. seamstress O R3 Canton Pla 117 Ind tel.
Schnyder, Miss Lucy M. housekeeper O R3 Canton Pla 117 Ind tel.
Schnyder, Miss Mary E. housekeeper O R3 Canton Pla 117 Ind tel.
Schoen, F. W. Beach City ioh.
Scholder, Henry C. farmer O 104a 5h 13c R3 Massillon Jack 28 Ind tel dhoo.
Scholl, B. F. 3a 1L 1c Louisville cch.
Scholl, G. W. (Cora) farming O 40a 2h 4c R2 Paris 10.
Scholl, Miss Odean R2 Paris 10.
Schondel, John F. O 40a 2h R1 North Industry cdh.
Schondel, Joseph O 57a 2h 4c R1 North Industry chh.
Schondel, Nick O 30a 3h 5c Massillon gco.
Schondel, Valentine O 66a 3h 3c R5 Canton gaa.
Schoner, Belle M. O 11a 1h 1c Hartville iih.
Schoner, C. C. O 1L Hartville ihh.
Schoner, Chas. E. farmer O 50a 4h 9c R1 Lake 5 goh.
Schoner, H. F. O 125a Hartville coh.
Schoner, J. A. (Maud) 1 ch gen store & meats O H&L Middlebranch Pla 89 rto.
Schoner, J. H. (Almeda) 5 ch farmer O 36a 2h 4c R1 Lake 5 goh.
Schoner, Wm. 1L Hartville.
Schoner, W. F. O 110a 1h Lake gth.
Schoner, W. H. 1h 4c Hartville ooh.
Schoonover, Charles 2 ch farming T 90a 7h 9c R1 Canton Pla 32 Ind tel.
Schori, Maggie Alliance ahh.
Schory, Albt. R2 Osnaburg.
Schory, Calvin (Ada) farming O 105a 3h 11c R2 Minerva Pari 21 Ind tel dhoh.
Schory, Charles H. student R2 Canton Pla 60 thh.
Schory, C. W. (Emma) 2 ch farmer O 40a 3h 3c R3 Canton 89 irh.
Schory, Fred farmer O 85a 2h 8c R2 Minerva Pari 21 Ind tel ighh.
Schory, P. S. (Catharine) farming and fruit grower O 60a 3h 6c R2 Canton Pla 60 dhch.
Schory, R. M. 1h Minerva iah.
Schory, Wm. H. farming O 85a 3h 6c R2 Osnaburg Pari 20 too.
Schott, E. J. (Agnes) 3 ch milk dealer T 5a 2h Wood St Osnaburg cdh.
Schott, I. W. (Isadore) 2 ch farming T 80a 3h 18c R4 Louisville Nim 91 B tel dhph.
Schott, O. W. (Eva) 2 ch men's furnishing O H&L Church St Beach City rohh.
Schrader, Ada R. R4 Box 56 Massillon.
Schrader, Ed. H. (Mary) 5 ch machinist O 75a 3h 4c R1 Canton Jack 74 B tel poc.

Schrader, E. L. butcher T H&L R2 North Lawrence Tus 29 Ind tel.
SCHRADER, HARVEY E. (Ida) 4 ch O 3a 2h East Greenville.
Schrader, Joseph 1h Limaville dio.
Schrader, J. H. (Lillie) 2 ch dairy O 35a 3h 2c R4 Massillon Perr 39.
Schrader, Sylvester (Elizabeth) 5 ch farmer T 55a 2h 3c R4 Massillon Perr 39 tch.
Schrader, Wm. (Della) 2 ch miner O 40a 1h 1c R2 Massillon Tus 39 dhh.
Schrantz, A. O 1L Hartville dagh.
Schrantz, Claud (Gladis) leather worker T H&L R1 New Berlin Lake 35.
SCHRANTZ, GROVER (Louisa) planing mill T 14a R1 Canton Jack 109 B tel tcah.
SCHRANTZ, G. C. R2 New Berlin.
SCHRANTZ, JOHN (Catherine) farming O 2a R1 New Berlin Lake 16 tphh.
Schrantz, John E. New Berlin dao.
Schrantz, Julia M. 1L New Berlin.
Schrantz, L. G. (Dora) shoe dealer T H&L New Berlin Pla 12 Ind tel thh.
Schrantz, Mary 1L New Berlin.
Schrantz, Samuel New Berlin cghh.
Schrantz, Walter (Elizabeth) 1 ch P. O. clerk O H&L R1 Canton 4.
Schreffler, Albert (Dora) 3 ch farmer T 84a 4h 13c R1 Osnaburg 68 rto.
Schreffler, Ervin (Minnie) 7 ch coal miner T H&L R4 Canton Osna 29.
Schreffler, John W. (Christena) 6 ch farmer O 67a 5h 6c R1 Navarre Beth 67.
Schreiner, Eliz. 1L New Berlin.
Schreiner, S. C. New Berlin.
Schrimp, Anthony (Mary) 6a 1h R7 Canton Jack 73.
Schriver, Cornelius 2h Louisville chh.
Schriver, Harold R2 New Berlin Jack 92.
Schriver, Stephen (Dora) school janitor T H&L Box 68 New Berlin Pla 8.
Schrock, Mrs. Catherine O H&L W High St Canal Fulton ohh.
Schrock, Frank E. Navarre too.
Schrock, Harvey Navarre doh.
Schrock, Lorin Navarre rhh.
Schroeder, Fred O 1h Canal Fulton chh.
Schroeder, Josiah (Ida) 1 ch labor and farmer T 40a 1h R1 Limaville Lex 5 B tel.
Schuck, Clem J. (Minnie) 1L 1h 1c Hartville dtth.
Schuckers, J. W. (Emma) ret O 291a North Lawrence Law 27 Ind tel.
Schuffell, Geo. O 1L Osnaburg.
Schuffell, J. E. Osnaburg chh.
Schuffell, Samuel 1L Robertsville.
Schuffell, W. M. (Emma) 1 ch general store and hardware O H&L 1h Robertsville Pari Main St B & Ind tel idco.
Schuhrieman, John (Regina) 2 ch blacksmith O 5a R1 Massillon Perr 2.
Schuldt, Geo. 40a Osnaburg.
Schuldt, Samuel 61a Osnaburg.
Schuler, David 2h 7c R2 Massillon ooh.
Schuler, Jos. O 8a R7 Canton.
Schuler, Paul laborer R7 Canton Perr 46.
Schult, Calvin (Florence) thresher O 40a 2h R1 Waynesburg Osna 20 B tel.
Schult, Charles thresher O 40a 2h R1 Waynesburg Osna 20 B tel.
Schult, Florence Canton ihh.
Schultz, Christian O 39a 1h Canton ddro.
SCHULTZ, FRANK (Mary A.) brick layer O 1a R2 Canton Pla 40.
Schultz, Geo. farmer 1h R1 Waynesburg Osna 20 B tel.
Schultz, Geo. (Susan) farmer O 54a 2h 5c R4 Canton Osna 26 ihpp.
Schultz, Harry (Lela) 2 ch foreman Box 72 New Berlin Pla 7.
Schultz, N. F. 4 ch shoemaker O 1a Box 72 New Berlin Pla 7.
Schultz, Samuel (Rebecca) farmer O 71a 2h 6c R1 Waynesburg Osna 20 B tel tco.
SCHUM, CHARLES (Lula) 1 ch galvanizer O H&L R3 Canton Pla 129 B tel.
Schumacher, Christ 4h 14c R3 Louisville dtto.
Schumacher, Frank E. O 173a Hartville.
SCHUMACHER, GEO. J. farming R2 Canton Pla 59.
Schumacher, Henry (Catherine R.) farming O 48a 2h 7c R2 Canton Pla 59 iipp.
Schumacher, Louis H. leather worker R2 Canton Pla 59.
Schumacher, Lewis J. (Grace) 1 ch carpenter T 9a R6 Canton 25.
Schumacher, Nicholas farmer and dairy O 4h 19c R2 Louisville Nim 39 B tel.
Schumacher, Peter 14a Hartville.
Schumacher, Robt L. 1L Hartville roh.
SCHUMACHER, SIMON (Mary) 1 ch farming and dairy O 132a 4h 19c R2 Louisville Nim 39 B tel.
Schumacher, W. E. (Katherine) 3 ch autos and supplies O H&L New Berlin Pla 12 B tel.
SCHWAB, MRS. A. R. Canton.

Schwab, Frank (Mary) 1 ch cement worker T H&L R1 Middlebranch Pla 101.
Schwab, Harry W. (Alice) tanner T H&L W Gorgas St Louisville.
Schwalen, Chas. G. 1L Louisville.
Schwalen, Jos. 1L Louisville.
Schwander, Cora 1h R4 Canton ihh.
Schwartz, Chas. farmer R2 Minerva Pari 23 Ind tel.
Schwartz, Geo. 2h 6c Osnaburg oph.
Schwartz, Jacob (Katherine) 9 ch miner O H&L R1 Massillon Tus 85.
Schwartz, John (Elizabeth) 1ch street car conductor bds R1 Massillon Tus 85.
Schwartz, W. farmer O 2½a 1h 1c R1 New Berlin Pla 4.
Schwartz, William H. (Augusta) 2 ch farmer O 60a 2h 2c R4 Canton Osna 13 ipo.
Schwartzlose, David Navarre.
Schwarzlose, Mary Navarre dthh.
Schweisberger, Christian Canton drhhh.
Schweisberger, Jacob A. (Zella F.) 2 ch farming O 80a 5h 14c R3 Canton Pla 121 B tel dhgo.
Schweisberger, Laura 1h R3 Canton dio.
Schweitzer, Blanche Navarre.
Schweitzer, Edna R2 Osnaburg 9.
Schweitzer, H. 1a Canal Fulton.
Schweitzer, H. W. R3 Canton thh.
Schweitzer, John (Geneva) 2 ch farmer O 80a 2h 11c R2 East Sparta Pike 53.
Schweitzer, J. L. (Anna M.) 1 ch collector O 8a 1h R7 Canton 10 rh.
Schweitzer, Nicholas laborer R4 Massillon Perr 45.
Schweitzer, W. N. (Mary E.) 3 ch road supt O 15¼a 3h 1c R2 Osnaburg 9 ddh.
Schweyer, John 1h Wilmot ro.
Schweyer, Wm. 1h 11c Beach City dhho.
Schwier, Cornelius (Minnie) farming O 13a 2h 1c R5 Louisvvile Nim 17.
Schwier, Jerry 3h 4c R4 Massillon cdch.
Schworm, M. (Edna) 1 ch welder T H&L R4 Massillon Perr 66 Ind tel.
Schworm, Mrs. Sarah 2 ch O 25a 2h 3c R1 Canton Jack 75 iac.
Sekes, Frank (Mary) 1 ch farmer O 50a 3h 5c R1 Osnaburg 38.
Scobert, Jennie Aultman.
Scott, A. S. (Anna) 2 ch farmer T 158a 4h 10c R1 Justus Su Cr 63 ddch.
Scott, Bertha R1 Alliance dphh.
Scott, Charles B. (Elizabeth) farmer O 88½a 1h 3c R1 Limaville Marl 88 ihh.
Scott, Clara M. Massillon thh.
Scott, C. T. (Araminta) 6 ch farmer O 58½a 5h 10c R1 Alliance Wash 82 Ind tel dcih.
Scott, David H. (M. Ella) trucker O 4a 2h 1c R2 Alliance Lex 16 Ind tel adh.
Scott, Edward farming T 150a 2h R1 Alliance Lex 14 B tel idhh.
Scott, Filena 5 ch O 150a 2h 7c R1 Alliance Lex 14 B tel dcph.
Scott, Harry Massillon dhh.
Scott, Henry 1 ch farmer O 90a 2h 4c R1 Limaville Marl 89 B tel dhro.
Scott, Job (Ona) 3 ch farming T 80a R1 Alliance Wash 41 itrh.
Scott, John C. 2h 4c R16 Deerfield odh.
Scott, J. M. R1 Alliance rgh.
Scott, Lee S. Celestine cement worker O H&L R1 New Berlin Pla 8.
Scott, Mintie R1 Alliance dhhh.
Scott, Roy F. (Lizzie) 3 ch miner O 7a 1h 1c R5 Massillon Tus 46 dhh.
Scoville, Charles (Mary) pit car T H&L Canal Fulton.
Scoville, William (Emma) 2 ch stone mason O 2a 1c N Locust St Canal Fulton Ind tel tto.
Seachrist, J. H. Beach City.
Seaver, Arthur K. (Etta) 4 ch farmer O 17a 1c R2 Massillon Tus 71 oco.
Sebrell, C. T. (Sylvia) 1 ch teaming O H&L 3h 2c Limaville B tel cth.
Sebrell, Edwin M. O 9a 1h 2c Alliance ioch.
Sebrell, Elizabeth M. 2h 3c Limaville.
Sebrell, L. C. 2h Alliance dhh.
Sebrell, R. T. 3h 1c R4 Alliance coh.
Sebriell, Ben (Elizabeth) 1 ch farming O 60a 4h 4c R4 Alliance Lex 51 B tel.
Sebrill, Orlando P. O 5L Limaville dih.
Secriest, Barbara ret O H&L R2 Alliance Lex 66.
Sechrist, Catharine Beach City.
Sedar, Frank (Eugenie) 1 ch foreman O H&L S Chapel St Louisville B tel.
Seebaugh, J. W. (Matilda) 1 ch farming T 106a 2h 3c R2 Alliance Lex 32.
Seeberger, Mellow Navarre.
Seefong, Benton (Nancy) 3 ch school teacher O H&L 1h W Main St Louisville Ind tel doh.
Seefong, Chas. E. (Etta) 5 ch laborer O H&L Cottage Ave Louisville.
Seefong, Geo. (Elizabeth) saw mill & thresher O 5a 1h 1c R3 Louisville Nim 84 B tel ooh.
Seefong, Henry Earl R3 Louisville Nim 85 B tel.
Seefong, John (Mary) farmer O 53a 4h 6c R3 Louisville Nim 85 B tel pph.
Seefong, Miss Lizzie R3 Louisville Nim 98 B tel.

Seefong, Sam'l (Mary Ann) ret farmer O 17a 2h 2c R3 Louisville Nim 98 B tel pco.

Seefong, Wm. (Letitia) 1 ch farming O 40a 2h 8c R4 Louisville Nim 88.

Seely, Laura O 1L New Berlin.

Seely, Jacob O 1L Hartville.

Seeman, Daniel O 264a 2h Lake dihh.

Seeman, Peter (Amanda) 1 ch farmer O 175a 5h 5c R1 North Industry Pike 6 B tel rora.

SEEMAN, PRESTON 10h 29c R1 Lake cgah.

Seemann, Emanuel O 150a 3h 13c East Sparta dggh.

SEESDORF, ALLEN F. (Jennie E.) 2 ch O H&L Lake 3.

Seese, Frank (Jennie) 8 ch farmer O 21a 3h 2c R3 Massillon Jack 25 irg.

SEESE, H. E. (Millie) 6 ch mgr of Navarre Mills O H&L Basin St Navarre. See adv.

SEETON, J. H. (Mary E.) 2 ch poultry & brick contractor O 2a 1h R7 Canton Pla 66 B tel chh. See adv.

Seeton, Paul (Nannie) 1 ch bricklayer T H&L R7 Canton Pla 66.

Sefert, C. C. ret farmer O 12a Paris 40 Ind tel dtt.

Sefert, Donald student R2 Paris 6 Ind tel.

Sefert, Fred (Dess) 3 ch R F D carrier O 17a 3h 1c Paris 39 Ind tel cph.

SEFERT, H. H. (Emma L.) 2 ch fruit grower O 13a 1h 2c R2 Paris 39 Ind tel tho.

Sefert, Walter (Isel A.) farming O 105a 1h 12c R2 Paris 6 Ind tel odo.

Sefert, Wm. H. farm & fruit O R2 Paris 39.

Sefong, Isaiah (Catherine) 2 ch farmer O 85a 6h 15c R1 Osnaburg 64 B tel.

Sefong, Josiah H. O 85a 5h 10c Osnaburg dgoh.

Sehalmo, Emma W Market & High Sts Canal Fulton.

SEIBERT, CURTIS (Ollie E.) 2 ch laborer & teamster O 8a 3h 1c R2 Canton Pla 77 Ind tel pgh.

Seibert, J. Canal Fulton.

Seibert, J. J. 2h Osnaburg tih.

Seibert, Louisa housekeeper E Cherry St Canal Fulton.

SEIBERT, MRS. WILLIAM G. R2 Lake.

Seifer, D. W. 1h Justus goh.

Seifer, Jacob 4h 6c Justus tgoe.

Seifer, W. I. 1h 1c Justus eiho.

Seifert, Clarence farmer R2 Canal Fulton Law 43.

Seifert, George Sr (Amelia) 2 ch farmer O 115a 4h 11c R2 Canal Fulton Law 43.

Seifert, George H. Jr (Francis) 4 ch farmer T 185a 3h 16c R2 Canal Fulton Law 43.

Seifert, Henry farmer O 254a 5h 15c R1 Canton Jack 73.

Seifert, J. J. (Clara) farmer O 160a 3h 6c R1 Canton Jack 73 gci.

SEIFERT, MRS. LENA 2 ch O 32a 1h 4c R4 Massillon Perr 37 drch.

Seifert, Martin (Emma) 1 ch laborer O 32a H&L R4 Massillon Perr 63.

Seifert, Walter (Isel) 1 ch farmer T H&L High St Louisville.

SEIGHLEY, F. B. (Barbara R.) ret farmer O 160a 3h 14c R3 Navarre Beth 17 Ind tel.

SEIGHLEY, W. F. (Mary) 3 ch farmer T 160a 2h 8c R3 Navarre Beth 17 Ind tel.

SEIKEL, WILLIAM (Matilda) 1 ch farming and trucking O 17a 2h 1c R7 Canton Pla 20 Ind tel dhh.

Seil, Frank farmer O 40a 2h 2c R1 Canton Jack 106 cthh.

Seimetz, Emil Navarre.

Sell, Benjamin (Barbara) ret O 5a Nassau St Osnaburg.

Sell, Charles (Della) 1 ch plasterer O H&L 12a 1h Nassau Osnaburg ro.

Sell, Corbin H. plumbing R2 Canton Pla 77 B tel.

Sell, Ellen ret R4 Louisville Osna 64.

Sell, Emma housekeeper O 2L Wood St Osnaburg ahh.

Sell, E. Earl farming T 65a 4h 7c R4 Louisville Nim 62 B tel.

SELL, HIRAM (Sarah) pump salesman & trustee O 7a 1h 1c R2 Canton Pla 77 B tel dio.

SELL ISAAC (Jennette) farming O 110a 7h 18c R1 Louisville Nim 36 didh.

Sell, Jacob (Laura) 1 ch farmer O 55a 4h 7c R1 Osnaburg 37 ago.

Sell, Joe farmer T 45a 2h 4c R4 Louisville Osna 64.

SELL, MRS. J. F. R5 Canton dcoh.

Sell, J. F. farmer O 17½a 1h R4 Osnaburg 90.

Sell, John M. O 13a Osnaburg ihh.

Sell, Levi O 45a 2h 3c Louisville odo.

Sell, Louis O 1L New Franklin.

Sell, Mrs. Nancy housekeeper O 65a R4 Louisville Nim 62 B tel.

Sell, Sarah ret R2 Osnaburg 9.

Sell, Mrs. Susan 2c Canton dhh.

Sell, Virgil farmer O R1 Louisville Nim 36 ahh.

SELL, W. B. (Lila) 1 ch farming T 48a 2h 7c R1 Alliance Wash 72 B tel orh.
Sellers, Corinna student R1 Alliance Wash 47 B tel.
Sellers, Dorothy student R1 Alliance Wash 47 B tel.
SELLERS, MRS. F. M. R1 Louisville.
Sellers, R. (Mary Jane) 1 ch gardener and trucker O 11a 1h 2c R1 Alliance Wash B tel gah.
Sells, Harry machinist New Berlin Pla 12.
Selly, Sarah Hartville dhphh.
Selway, George W. 2h 2c R6 Canton cio.
Semler, John Lake ddhh.
Semler, Nellie Lake ohh.
Semmens, Charles Alliance chh.
Seney, J. S. (Lizzie) 2 ch teacher O 50a 1h 7c R3 Massillon Jack 9.
Senften, Charles (Martha) 1 ch farmer T 115a 4h 11c R1 Middlebranch Lake 97 B tel drrh.
Senften, Christian O 79a 3h 13c Louisville dhph.
SENFTEN, EDITH R5 Massillon Tus 24.
Senften, Henry O 8a 1c R2 Navarre tt.
SENFTEN, JOHN F. (Rhoda M.) 2 ch farmer O 34½a 3h 10c R1 Canton Jack 110 B tel cih.
SENGER, D. L. (Malinda) 1 ch farmer O 80a 5h 9c R2 North Lawrence Tus 4.
Senhart, J. F. (Mary) 2 ch farmer T 208a 8h 10c R1 Navarre Beth 57 Ind tel.
Senn, John O 1L Navarre.
Senn, John B. O 6a 2h 1c Massillon gah.
Senner, Henry O H&L Canal Fulton roh.
Sennetta, Rafales Navarre.
SENTER, C. A. (Viola) 1 ch farming T 76a 3h 3c New Berlin Pla 12.
SERBEY, J. S. R3 Massillon Jack 9.
SEREX, HENRY farming O 84a 4h 12c R3 Canton Pla 63.
Serquet, Anna 4c Wilmot irh.
Serva, Charles O 59a 1h 4c R1 North Industry idh.
Setterlin, Fred (Katharine) laborer O H&L 1 c R1 Massillon Perr 4.
Settle, Newton ret O H&L North Lawrence.
Severence, Eugene (Elizabeth) painter O H&L R1 Alliance Wash 45.
Severs, David G. R1 North Lawrence ddih.
SEWELL, ROBERT J. (Edna M.) 2 ch brick moulder T 1a R2 Massillon Tus 76.
Sexton, C. 1h Canton oh.
Seyman, Dan E. 6h 6c Beach City poh.
Shaeffer, Theodore (Ada) farmer O 73½a 4h 2c R1 Navarre Beth 92.
Shafer, A. (Selma) farmer O 39a 2h 7c R1 Alliance Wash 74 B tel.
Shafer, Ann E. 1h Greentown tah.
Shafer, C. M. Canal Fulton ioh.
Shafer, Eliza ret O 44a R1 New Berlin Pla 53 coh.
SHAFER, ELMER (Edith) 2 ch coal miner T H&L 1h R3 Louisville Nim 67.
Shafer, Ernest 2L 2c E Gorgas St Louisville chh.
Shafer, H. A. 1h 1c Navarre rch.
Shafer, John Canal Fulton.
Shaffer, Anthony 38a 3h 5c R1 Alliance orh.
Shaffer, Andrew J. (Nancy J.) 3 ch ret farmer O 5a 1h 1c R1 Alliance Wash 86 pcph.

"Train Up a Child in the Way He Should Go."

Shaffer, B. F. (Gale) 4 ch farming O 155a 3h 10c R2 Alliance Lex 16 Ind tel phh.
Shaffer, Clarence (Gertrude) 2 ch cigar maker T H&L Lincoln Way Minerva.
Shaffer, Cylde R1 Maximo ihh.
SHAFFER, ELMER E. (Margaret) farmer O 80a 2h 15c R2 Louisville Marl 46 B tel too.
Shaffer, E. Roy Maximo ahh.
Shaffer, Floyd R1 Maximo iih.
SHAFFER, FRANK (Ella) 1 ch farming O 50a 2h 7c R2 Alliance Lex 9 B tel ooh.
Shaffer, F. L. (Mary) salesman T H&L Wood St Osnaburg.
Shaffer, Flora M. R2 Homeworth drh.
Shaffer, Geo. 1L East Sparta.
Shaffer, Henry (Lizzie) farming O 104a 5h 18c R1 Paris Wash 58 B tel dodh.
Shaffer, Homer (Maggie) 3 ch farming T 104a 5h 18c R1 Paris Wash 58 B tel dodh.
Shaffer, H. A. (Amelia) 3 ch dentist & postmaster T B&L Navarre Ind tel ahh.
Shaffer, Ira J. 3h 2c R2 Alliance tgh.
Shaffer, Jacob (Mary) furniture dealer O 8a 1c R5 Louisville Nim 23 Ind tel.
Shaffer, Jess (Daisy) 3 ch locomotive engineer O H&L Minerva Pari 89 Ind tel.
SHAFFER, JOSEPH farming O 94a 2h 8c R1 Maximo Wash 35 droh.
Shaffer, J. A. (Rose) 2 ch groceries T B&L Main St Navarre Beth Town St dhh.
Shaffer, John J. Atwater crp.
Shaffer, J. N. (Ada) 6 ch farming O 50a 3h 7c R1 Maximo Wash 35 B tel.
Shaffer, James W. (Jennie M.) 1 ch farming O 58a 5h 7c R1 Maximo Wash 54 B tel prh.
SHAFFER, L. O R1 Minerva.
Shaffer, Marie E. music teacher Wood St Osnaburg.
Shaffer, Mrs. Minnie A. ret farmer O 301a R1 Alliance Lex 38 Ind tel idoh.
Shaffer, Nelson 3h 5c R1 Maximo tth.
SHAFFER, MRS. NORA R2 Alliance.
Shaffer, Sarah Atwater rhh.
SHAFFER, MRS. THEO. R1 Navarre.
Shaffer, Vera C. clerk Wood St Osnaburg.
Shaffer, William farming R1 Homeworth Wash 87 B tel dphh.
Shaffer, Willis (Nora) 3 ch farmer O 107a 3h 15c R1 North Industry Pike 38 B tel acc.
Shaffer, W. D. 1L Magnolia.
Shaffer, W. W. 1h R4 Alliance iih.
Shaffer, Z. P. laborer T H&L R1 Maximo Wash 48.
SHAFRATH, LEO R1 Canton.
Shaifer, Christ 1L Louisville.
Shallenberger, John (Henrietta) 1 ch tool maker O H&L Locust St Canal Fulton Law 50.
Shammo, Henry 4h 7c Justus phh.
SHANABRUCH, A. J. (Mary) farm & truck O 34a 3h 6c R7 Canton Pla 37 B tel igrh.
Shanabruch, Wm. Canton ihhh.
Shanaberger, J. 1a Canal Fulton.
Shanaberger, Thos. Canal Fulton.
Shanafelt, A. M. general store O store Greentown Lake 18 tihh.
Shanafelt, Chas. Hartville iih.
Shane, G. A. Waynesburg iidh.
Shane, Harry farmer R3 Canton 102 B tel.
Shaneman, E. 3 ch farmer T 125a 3h 14c R1 Canton Jack 110.
Shank, Chas. (Metta) machinist T H&L R1 Canal Fulton Law 53 ihh.
SHANK, H. W. (Carrie) 3 ch farming T 116a 2h 27c R4 Louisville Nim 95 B tel.
Shank, H. W. 1h 1c R5 Canton iih.
Shankle, Nellie 2L Osnaburg.
Shanklin, Allen 1a R2 Navarre chh.
Shanklin, A. C. (Sarah) 7 ch ret farmer O 74a 7h 15c R2 Navarre Tus 23 drph.
SHANKLIN, CHESTER (Edna) 1 ch farmer T 100a 3h 14c R2 Massillon Tus 94 crh.
Shanklin, Mrs. Maud 2 ch housekeeper R2 Canton Pla 104.
Shanover, R. C. Wilmot toh.
Sharick, Jas. L. 1L Navarre.
Sharp, Albert (Emma) farmer T 8a 1h R3 Massillon Perr 30.
Sharp, Miss Helen student Waynesburg Sand Lisbon St.
Sharp, M. H. (Anna L.) 1 ch T 150a 1h R1 Magnolia Sand 23.
Sharp, Turin (Nettie) 3 ch coal digger T H&L Waynesburg Sand Lisbon St.
SHARPEL, LORENZO R. (June) general store T store 2h Lake 5 B tel.
Shatzer, Adam (Mary J.) 1 ch farming O 46a 2h 4c R3 Canton Pla 115 ioh.
Shatzer, Miss Eva V. nurse R3 Canton Pla 115.
Shatzer, Miss Hazel V. R3 Canton Pla 115.
Shatzman, F. & P. 2h 8c Robertsville opo.
Shaub, Mrs. Clara housekeeper O H&L New Berlin Pla 7 dahh.

Shaub, Dorothy student New Berlin Pla 7.
Shaub, Frank M. (Ida) miner O H&L R2 North Lawrence Tus 29 iorh.
SHAUB, HIRAM (Mary) ret O R2 Canton Pla 56 Ind tel chhh.
Shaub, Miss Lucretia stage artist O R2 Canton Pla 56 Ind tel.
Shaub, Miss Myrtle watch worker New Berlin Pla 7.
Shaub, Miss Viola Duber-Hampden Wks New Berlin Pla 7.
SHAW, E. D. Minerva.
Shaw, Miss Hazel Maximo Wash 7.
Shaw, Mrs. Ida housekeeping T H&L Minerva Pari High St.
Shaw, Merle ice cream man Minerva Pari High St.
Shaw, Wilbur (Rachel) concrete worker T H&L Maximo Wash 7.
Shawbell, H. T. (Alivia) 5 ch farmer O 39a 2h 3c R7 Canton Perr 81 tgh.
SHEAFFER, A. P. (Rachel) 3 ch milk man T 2h R2 Canton Pla 116 Ind tel cto.
Sheak, Elmer (Elizabeth) 1 ch engineer O 3a 1h R1 North Lawrence Law 58 Ind tel.
Shearer, Charles (Ivy) 1 ch farmer T 92a 2h 6c R1 Osnaburg 59 coo.
Shearer, Christian 1h R4 Massillon ro.
Shearer, Mrs. Clara 2 ch farmer O 87a 3h 8c R1 Osnaburg 85 B tel.
Shearer, Charlotte E. R2 Osnaburg 50.
Shearer, C. W. (Bertha) 1 ch farmer T 113a 4h 13c R5 Canton 43.
Shearer, Ed. 2h 1c Osnaburg ddoo.
Shearer, Mrs. Effie 2 ch T H&L Plum St Osnaburg doh.
Shearer, Hezekiot (Emma) ret O 92a 3h 4c R1 Osnaburg 59 dhth.
SHEARER, HOMER R1 Osnaburg.
Shearer, H. E. 2h 6c Waynesburg gih.
Shearer, Howard R. farmer R2 Osnaburg 50.
Shearer, James (Alice) 3 ch tile worker T H&L Waynesburg Sand Main St.
Shearer, John 4h 8c Magnolia itch.
Shearer, J. A. (Edith) 1 ch telephone lineman O 3a 1h Paris 40 Ind tel crh.
Shearer, J. M. 6h 6c Osnaburg dpto.
Shearer, Lucy A. Osnaburg iihh.
Shearer, Lewis L. 2h 8c Paris rpo.
SHEARER, LEO. H. (Carrie) 1 ch farmer T 72a 3h 12c R7 Canton Jack 68.
SHEARER, L. L. (Laura M.) 2 ch farming O 48a 2h 8c R1 Paris 36 Ind tel.
Shearer, Margaret N. Osnaburg phh.
Shearer, Perry brick setter 1h R1 Osnaburg 59.
Shearer, Robert 3h 11c Paris dcto.
Shearer, R. H. (Miriam) 1 ch farmer O 119a 5h R2 Paris 30 Ind tel.
Shearer, Verna R1 Osnaburg 85 B tel.
Shearer, Wash 2L Mapleton.
Shearer, Mrs. Wm. 3h 5c Osnaburg drio.
Shearer, Wm. 1h R4 Canton go.
SHEARER, W. F. 4h 6c R2 Waynesburg rco.
Shearer, Wm. H. 1h Magnolia cph.
Shearer, William H. (Susan L.) farmer O 90a 4h 12c R2 Osnaburg 50 ddth.
Sheaters, Charles R3 Massillon doh.
Sheatsley, Carl T. 3h 15c Paris doth.
Sheatsley, Flossie R4 Louisville ihh.
Sheatsley, Josephine Paris ghh.
Sheatsley, Loy hay baler Paris 32 rro.
Sheatsley, M. C. (wid) R3 Canton 89 ohh.
SHEATSLEY, TELL 1h Paris dph.
Sheatsley, Testellus (Josephine) carpenter and farmer O H&L 1h Paris 32 Ind tel.
Sheatsley, V. W. (Della) 5 ch farmer O 17a 2h 4c R3 Canton 89 aih.
SHEATSLEY, WARREN (Flossy) farmer T 59a 3h 11c R4 Louisville Wash 17 Ind tel.
Sheatsley, Walter stenographer Paris 32.
Sheatzly, E. C. 1 ch farmer T R1 Alliance Wash 70 B tel.
Sheatzlery, Jesse (Ellen) trucker O 2h Liberty St Osnaburg tth.
SHEATZLEY, L. H. (Bessie) 4 ch farmer O 160a 4h 25c R1 North Industry Pike 39 dgda.
Sheatzley, Mamie R. 1L Osnaburg.
Sheatzley, Sarah 3c R1 Alliance dhh.
Sheatzley, Warren J. 2h 9c R4 Louisville phh.
Sheckles, Emery 1L New Franklin.
Sheckles, Mrs. Malissa housekeeper O H&L Moultrie Pari 114.
Sheckels, Theophiolis 70a 5h 12c R2 Homeworth dcth.
Shedron, Wm. R4 Massillon dhh.
Sheely, Wm. farmer T 50a 1h 2c R1 Louisville Marl 20.
Sheetenhelm, C. J. 1h Hartville dhh.
Sheetenhelm, Henry Hartville dhoh.
Sheetenhelm, John G. Hartville cohh.
Sheets, Emanuel C. New Berlin cprpo.
Sheets, Frank 1h Lake gto.
Sheets, Henry (Barbara) 11 ch farming O 160a 7h 15c R1 Canton Jack 111 B tel.
Sheets, Ira E. (Anna O.) 1 ch ret O 1a 1h 1c R1 New Berlin Pla 7 B tel diigh.
Sheets, John H. (Minnie A.) 2 ch ret 126a New Berlin Pla 7 orh.

Sheets, J. T. trucker O 15a 2h R4 Alliance Lex 60.
Sheets, Mrs. Lydia ret R3 Canton Pla 129.
SHEETS, MANUEL C. ret O 131 R1 New Berlin Pla 7 B tel.
Sheets, Minnie M. Lake dhh.
Sheets, Samuel C. 1 ch ret O H 287 New Berlin Pla 7 B tel dpgh.
SHEETZ, JOHN (Mary) 2 ch farming O 3a 1h R1 Lake 4.
SHEFFER, DAVID (Callie) farming O 15a 2h 3c R4 Louisville Nim 58 B tel doah.
SHEFFER, EMANUL (Cora) farming T 50a 5h 4c R3 Louisville Wash 18 B tel doah.
SHEFFER, HOMER A. (Amy) carpenter O H&L Louisville Nim E Main St B tel.
Sheffer, Isaac 2h 2c R4 Canton trh.
Sheffer, John (Nora) farming & carpenter O 41a 4h 1c R5 Louisville Nim 17 dche.
Sheffer, Wm. (Sophiah) farming O 36a 2h 5c R4 Louisville Nim 62.
Sheitenhelm, John G. 3L Hartville.
Shekels, Jacob (Anna) farming O 40a 3h 10c R2 Paris 61 Ind tel.
Shekels, W. T. 2 ch farming O 70a 4h 12c R2 Homeworth Wash 94 Ind tel.
Sheldt, Fred Canal Fulton.
Shellenberger, A. H. R3 Canton chh.
Shellenberger, Kate 1L Hartville.
SHELT, HENRY R1 North Lawrence.
Shengel, Fannie 3L Osnaburg.
Shengle, Malinda Osnaburg ihh.
Shenkle, Ben (Nellie) 5 ch coal miner O H&L Berger St Osnaburg.
Shenkle, Malinda O H&L Liberty St Osnaburg.
Shenton, Byron (Ellen) 3 ch potter T H&L Vine St Minerva.
Shepler, Lester H. (Alice) O H&L R4 Massillon Perr 66.
Shepley, Louis (Amelia) farmer O 9½a 1h 1c R1 Osnaburg 38 aooh.
Shepley, Malinda 2L Osnaburg.
Sheplin, Howard coal miner Nassau & Berger Sts Osnaburg.
Sheplin, William (Sarah) 1 ch ret O H&L Nassau & Berger Sts Osnaburg.
Sheppard, Frank laborer T Robertsville Paris Town St.
Sheppard, Howard (Alice) 1 ch pressman O 5a 1c R4 Massillon Perr 66.
Sheppard, Mary Ellen 1L Robertsville.
Sheppard, Raymond R4 Massillon Perr 66.
SHEPPER, WILLAM (Josephine) 1 ch miner O 1a 1c R1 Massillon Perr 5.
Sherer, Adam painter R1 Osnaburg 85.
Sherer, Alma R1 Osnaburg 59 B tel.
Sherer, C. W. 5h 9c R5 Canton ddph.
Sherer, Ed. (Ella) 3 ch lumber & hardware O 10a 2h 2c R2 Mapleton St Osnaburg B tel.
Sherer, Ellenora ret R1 Osnaburg 59.
Sherer, Esta Alice student R2 Waynesburg Sand 20 B tel.
Sherer, Grace R1 Osnaburg 59 B tel.
Sherer, Harvey (Olive) 1 ch farmer O 80a 4h 12c R2 Waynesburg Sand 20 B tel.
Sherer, Homer S. farmer R2 Waynesburg Sand 20 B tel.
SHERER, MRS. JANE Box 49 Magnolia.
Sherer, John farming O 160a 2h 16c Magnolia Sand 17 B tel.
Sherer, J. E. 6h 6c R5 Canton dhhh.
SHERER, J. M. (Lavina) 4 ch farmer O 228a 7h 23c R1 Osnaburg 59 B tel.
Sherer, M. O. (Laura) 5 ch lumberman O H&L 2h S Chapel St Louisville B tel icoh.
Sherer, W. F. (Daisy) farmer O 80a 5h 8c R2 Waynesburg Sand 20 B tel.
Sherer, Wm. H. 1L Magnolia.
Sherhag, Chas. (Clara) 4 ch miner O ¾a Justus oh.
Sherhag, J. D. (Violet) 3 ch mill worker O 7a 1h 1c R1 North Lawrence Law 37.
Sherlock, Francis L. L Brewster.
Sherlock, Jessie E. L Brewster.
Sherlock, Phillis L. L Brewster.
Sherlock, Robert E. L Brewster.
Sherlock, W. E., Jr. L Brewster.
Sherman, Chas. Navarre thh.
Sherman, James 2h 7c Beach City dita.
Sherman, Jas. (Elizabeth) 2 ch farmer O 80a 3h 9c R3 Navarre Su Cr 97.
Sherrets, Benjamin (Emma) 5 ch farmer T 160a 6h 25c R1 Canal Fulton Law 91 dtih.
SHERRETS, B. F. (Emma) 1 ch farmer T 196a 6h 21c R2 Massillon Law 68.
Sherrets, Edward (Violet) 1 ch farmer T R2 Massillon Law 68.
Sherrick, Irwin coal miner R4 Canton 87.
Sherrick, Wm. (Margaret) ret O H&L R4 Canton 87.
Shetler, Clark (Ollie) 4 ch farmer O 70a 3h 3c R2 Canal Fulton Law 5 odoo.
SHETLER, C. E. (Genevieve) 2 ch trucker & farmer T 10a 2h 1c R2 Navarre Su Cr 56 dhh.
Shetler, Clarence M. 1h Navarre ro.
Shetler, David 1h 4c Navarre oro.
Shetler, Eli 2h 1c R2 Massillon aho.

Shetler, E. M. 1h 1c Navarre pio.
Shetler, John Beach City ihh.
Shetler, Jerry 2h 7c Bolivar ghh.
Shetler, J. F. (Matilda) 2 ch farmer T 60a 2h 5c R3 Navarre Beth 4 aoo.
SHETLER, J. H. (Margaret) 4 ch farmer T 160a 6h 4c R1 Beach City Su Cr 91 Ind tel rag.
Shetler, J. L. Navarre ghh.
Shetler, Leroy Navarre.
Shetler, Melissa Beach City.
Shetler, Mary Beach City.
Shetler, O. A. 1h Beach City rh.
SHETLER, RUSSELL D. R3 Navarre.
Shetler, Samuel 2h Navarre rao.
Shetler, V. G. (Lizzie) 2 ch farmer O 90a 1h 1c R1 Justus Su Cr 38 Ind tel ahh.
Shew, Catherine 1h 1c North Industry iiia.
Shew, Orrin P. 1h 1c East Sparta cgo.
Shick, Earl C. 1L New Berlin.
Shick, Wallace C. 1L New Berlin.
SHIDLER, CLYDE (Clarice) 1 ch thresher & sawyer O 3a 1h R1 Paris Wash 59 Ind tel irpp.
Shidler, Emery farmer T 116a 4h 10c R1 Paris Wash 60 Ind tel rgh.
Shidler, Joseph 1h R1 Paris dph.
Shidler, Monroe (Caroline) farming & thresher O 32a 2h 3c R1 Paris Wash 59 rgh.
Shidler, Warren (Eliza) thresher O H& L R1 Paris Wash 59.
Shilder, W. E. 2L Freeburg.
Shidler, W. M. 2L Freeburg.
Shidler, William (Vada) 1 ch thresher & sawyer O H&L 1h R1 Paris Wash 61 B tel.
Shields, Mary Lake thh.
SHIFFERLY, WM. (Anna) 4 ch farmer O 63a 5h 10c R5 Massillon Tus 25 Ind tel gdh.
Shillig, Chas. E. 3h 10c Maximo ddhh.
Shillig, John 1h Louisville otio.
Shillig, Louisa Louisville dhhh.
SHILLING, A. A. (Grace) 4 ch gen store O 4a 1h R2 Navarre Tus 23 diao.
Shilling, A. D. 3h 8c R2 Dalton gao.
Shilling, Bert (Lillie) miner O 6a 1h R5 Massillon Tus 58.
Shilling, Blanche R2 chh.
SHILLING, B. C. (Anna M.) breeder of horses 160a 15h 30c R2 Massillon Tus 42 B tel. See adv.
Shilling, B. O. 1h 1c R5 Massillon ith.
SHILLING, C. J. (Jennie) 6 ch farmer O 63a 4h 12c R2 Navarre Tus 23 Ind tel rph.
Shilling, Mrs. Deborah 5 ch farm manager T 140a 5h 9c R2 Navarre Perr 18 agh.
Shilling, Elwood 3c R5 Massillon dth.
Shilling, E. E. (Eva) 1 ch grocery O H&L Cherry St Canal Fulton Ind tel rco.
SHILLING, ELWOOD H. (Anna) 1 ch carpenter O 20a 3c R5 Massillon Tus 44.
Shilling, Miss Eva May school teacher R2 Louisville Nim 68 B tel.
Shilling, Frank E. Navarre cgh.
Shilling, Fred (Mabel) 2 ch farmer T 117a 3h 8c R5 Massillon Tus 110 Ind tel.
Shilling, F. H. 2h 4c R5 Massillon ipo.
Shilling, Grace R2 Massillon Law 73 B tel.
Shilling, Harrison (Catherine) 3 ch ret T H&L 1c R1 Newman St Massillon Law 71.
Shilling, Jacob Canal Fulton.
Shilling, John 1L Louisville.
Shilling, Jonas (Mary) 5 ch storekeeper O H&L R5 Massillon Tus 100 Ind tel iih.
Shilling, J. F. (Isabel) 5 ch miner O 9a 1h 1c R5 Massillon Tus 45 iho.
Shilling, Jacob M. 5h 12c R5 Massillon aoh.
Shilling, J. P. (Margaret) 9 ch farmer O 60a 5h 6c R5 Massillon Tus 109 Ind tel ogh.
Shilling, Per Lee 1h 1c Massillon dro.
Shilling, Reuben (Mary Ellen) farming O 95a 5h 6c R2 Louisville Nim 68 B tel aah.
Shilling, Ruby clerk Cherry St Canal Fulton Ind tel.
SHILLING, WILL Justus.
Shilling, Wilbert C. 14h 11c R2 Massillon ctrh.
Shillinger, Lucy F. 1a Canal Fulton.
Shiltz, Harry (Etta) contracting T 4a 2h R2 Canton Pla 59.
Shim, H. W. (Sophina) 4 ch farming O 120a 4h 9c R16 Deerfield Lex 57.
Shine, Mrs. E. H. housekeeper O H&L Waynesburg Sand Main St.
Shine, Francis M. 1L Waynesburg.
Shine, Ora paper hanger Waynesburg Sand Main St.
Shinn, H. W. 4h 13c Deerfield ddah.
Ship, Mrs. Anna housekeeping O H&L Minerva Pari High St.
Shipbaugh, David 20a 2h 1c R2 Navarre coh.
Shipbaugh, Ed. Beach City dio.
Shipbaugh, Frank (Elsie) 3 ch teamster T 80a 5h 7c R4 Massillon Perr 44 Ind tel apo.

Shipbaugh, John 1h Beach City dhh.
Shipbaugh, Roy Sugar Creek 1h ioh.
Shire, James E. (Clara) truck grower T 10a 1h R3 Canton Pla 64.
Shirk, Bernard H. student Louisville Nim 30 B tel.
Shirk, Donald C. musician Louisville Nim 30 B tel.
Shirk, H. L. (Cora) traveling salesman O 1a Louisville Nim 30 B tel dph.
Shirk, Levi 2h 9c Louisville oogh.
Shirk, Ray G. student Louisville Nim 30 B tel.
Shirk, Wade T. planing mill Louisville Nim 30 B tel.
Shisler, B. C. North Lawrence.
Shisler, S. (Cora) 5 ch gardener O 74a 2h 1c R2 Beach City Su Cr 74 Ind tel tgoo.
Shisler, W. H. (Ethel) 2 ch trucker farmer O 3½a R2 Beach City Su Cr 74 Ind tel ah.
Shitz, C. B. (Minnie) 4 ch farmer T H&L R1 Waynesburg Sand 57.
Shively, Abbie Jane 3h 12c Minerva dhco.
Shively, B. F. farming R2 Minerva Pari 49.
Shively, Daniel 2c Minerva ro.
Shively, Frances ret O H&L Washington St Louisville.
Shively, Jennie ret O H&L Washington St Louisville.
Shively, Mary ret O H&L Washington St Louisville.
Shletter, Eli R2 Massillon.
Shock, D. M. R2 New Berlin.
Shock, Elma 1L New Berlin.
Shoemaker, Aaron (Carrie) 2 ch farmer T 198a 4h 22c R1 Lake 7 dcdh.
Shoemaker, Chas. 4h 8c Hartville dhdh.
Shoemaker, Christena 1L Hartville.
Shoemaker, David Hartville iagh.
Shoemaker, Geo. 2h 9c New Berlin ahh.
Shoemaker, Geo. W. (Amanda) 3 ch liveryman 10h E Gorgas St Louisville dhhh.
Shoemaker, Hettyann 1 ch Greentown phh.
Shoemaker, Mrs. Jacob O H&L Minerva Ind tel cro.
Shoemaker, Miss Letha O H&L Minerva Pari Main St Ind tel.
Shoemaker, Paul 1h Hartville cih.
Shoemaker, Reuben Greentown cdh.
Shoemaker, Sol. (Clara) 5 ch farmer O 120a 6h 8c R1 Lake 41 apgh.
Shollenberg, R. B. (Sarah A.) laborer & walk builder O H&L Middlebranch Pla 95 ghh.
Shollenberger, Miss Anna student R3 Canton Pla 129.
Shollenberger, A. H. (Margaret) stationary engineer O H&L R3 Canton Pla 74 B tel.
Shollenberger, Curt (Nellie) cement struc'l engineer T H&L 1h R1 Middlebranch Pla 96.
Shollenberger, Dan'l (Sidna) ret farmer O 27a 1h 2c R3 Canton Pla 74 ddch.
Shollenberger, Forest wireless operator R3 Canton Pla 74 B tel.
Shollenberger, Miss Helen student R3 Canton Pla 74 B tel.
Shollenberger, Ira J. (Phebe) carpenter O 6a 1h 1c R3 Canton Pla 129 ihh.
Shollenberger, Russell student R3 Canton Pla 129.
Shollenberger, Mrs. T. Belle ret R1 Middlebranch Pla 96.
Shook, Clement 1h 2c Hartville dcgh.
Shook, D. M. (May) 5 ch farmer T 119a 4h 10c R28 Aultman Jack 84 aoo.
Shook, Elma 2L New Berlin.
Shook, J. J. (Elma) 2 ch shipping clerk O H&L R1 New Berlin Pla 43 ihh.
Shook, John W. (Celestein) 3 ch farmer O 86a 5h 14c R1 Fulton Jack 5 aog.
Shoppe, Uernol (Susan) farming & teaming T 9a 4h Lake 5.
Short, Henry (Amanda) 6 ch farmer O 37a 5h 5c R1 Justus Su Cr 6 B tel poo.
Short, J. E. (Birdie) 2 ch farmer O 58a 3h 17c R2 Dalton Tus 6 Ind tel rro.
Short, David R2 Dalton dghh.
Shortess, Mrs. Anna N Industry dhh.
Shortesse, Fr. 1L Howenstine.
Shorthill, J. H. sec. & treas. of Shorthill Plumbing Co. Canton.
Shory, Cora housekeeper R2 Minerva Pari 21 Ind tel.
Shoup, E. M. (Mary) 1 ch farmer O 78a 3h 8c R2 Dalton Tus 7 oah.
Showalter, J. W. farmer O 24½a 1h 2c R1 Hartville Lake 58 drh.
Shrader, Harvey E. 3h 1c E Greenville dhhh.
Shrader, John 3h 1c R4 Massillon oph.
Shreck, John 3h 5c Navarre ddga.
Shreffler, Albert 1L 3h 5c Osnaburg oao.
Shreffler, John W. 5h 4c R1 Navarre oho.
Shreffler, O. M. New Berlin dhh.
Shreffler, S. J. Navarre dghh.
Shreffler, Susan L. 1h 1c N Industry dto.

SHREINER, EDWARD M. (Barbra L.) farming O 41a 2h 2c R1 New Berlin Pla 2 B tel.
SHREINER, E. M. fruit farm R1 Hartville. See adv.
Shreve, B. T. 1L Minerva.
Shrik, Coll ret R1 Alliance Wash 42.
Shrinplin, Roy (Nettie) 1 ch clerk T 5½a 1h R1 Alliance Wash 83 B tel oh.
Shriver, Arthur 1L New Baltimore.
Shriver, Catherine Hartville idhh.
Shriver, E. D. (Mamie) 2 ch Hoover Co. T H&L New Berlin Pla 10.
SHRIVER, GEO. (Julia Ann) ret O H&L 1h 1c High St Louisville itah.
SHRIVER, MARTIN A. 1h R1 Box 37 Hartville ihh.
Shrock, Lulu (wid) 3 ch ret O 17a 1h 1c R1 Lake 48.
Shroeder, Charles H. 1h 1c Canton ico.
Shroeder, Peter O 2c R5 Canton ah.
Shrop, Anna M. Atwater ohh.
Shrop, Grant (Annie) 3 ch farmer O 102a 5h 15c R12 Atwater Marl 87 B tel daoo.
Shroyer, Mrs. Addie J. T West St East Sparta.
SHROYER, ALONZO R. carpenter 1h Aultman Lake 10.
Shroyer, Blaine (Hettie) 1 ch farmer T H&L R2 Canal Fulton Law 5 Ind tel.
Shroyer, John J. (Jane) 7 ch carpenter O 1a 1h 1c R1 North Industry Pike 45 doh.
Shroyer, Monroe (Ethel) farmer T 2h 2c North Industry Pike 2.
Shroyer, Miss Mary A. O H&L East Sparta Pike dchh.
SHROYER, ROY (Augusta) 2 ch farmer T H&L R2 Osnaburg 9.
SHROYER, REUBEN R. (Irene) 4 ch minister O 1h 1c R1 New Berlin Pla 4.
Shull, David A. 2h 3c R3 Canton oth.
Shull, Mrs. Emma housekeeper O 59a 3h 11c R4 Louisville Wash 17 Ind tel dpih.
Shull, G. W. 1h 3c Paris dpo.
Shull, Jos. 2L Louisville.
Shullenberger, Kate Hartville dhh.
Shuman, H. W. 1h Limaville.
Shump, Henry 1L Louisville.
Shupe, S. A. 2h 4c R2 Massillon cph.
Shupp, Ben. (Rosetta) 2 ch laborer T North Lawrence Law.
Shuster, Andrew 2h R6 Canton ihh.
Shuster, Bessie housekeeper R1 Paris Wash 61.
Shutt, Malvern (Blanche) 4 ch farmer T 82a 4h 9c R3 Navarre Beth 21.
Shutt, Martin (Louisa) 6 ch carpenter O H&L Barber St Brewster.
Shuw, Mrs. Lea ret O H&L Washington St Louisville.
Sibert, S. 2L Osnaburg.
Sibila, Arthur (Alma) mill man O H&L R1 Massillon Tus 86.
SIBILA, ADAM C. (Mary A.) 1 ch farmer T 142a 6h 16c R2 Massillon Tus 81 dhto.
Sibila, Caroline bds R2 Massillon Tus 81.
Sibila, C. H. 4h 6c R3 Massillon rhd.
SIBILA, ED. N. (Effie) 1 ch laborer T H&L 1h R1 Massillon Tus 78.
Sibila, Geo. W. (Rosa) foreman R1 Massilon Tus 85.
Sibila, Jacob 5h 11c R1 North Lawrence ago.
Sibila, Jacob (Regina) ret farmer O 142a 2h 2c R2 Massillon Tus 81 rto.
SIBILA, JOSEPH (Edith) 3 ch carpenter T 30a 2h 2c R1 Massillon Tus 88 ich.
SIBILA, J. E. (Rose) farmer O 80a 3h 7c R1 North Lawrence Law 37 dhio.
SIBILA, JOS. S. R1 Massillon.

Threshing on Farm of Harry Busch, Hartville.

Sibila, Marie R1 North Lawrence Law 37.
Sibila, Orlando mill man bds R1 Massillon Tus 85.
Sibila, Ruth R1 North Lawrence Law 37.
Sichert, Hubert (Susan) 1 ch miner O H&L R2 Massillon Tus 39.
Sick, Louis (Barbara) 2 ch farmer O 6a 1h 1c R1 Canal Fulton ai.
Sickafoose, Miss Anna R1 Sparta Sand 6.
Sickafoose, C. C. 3h 3c East Sparta ggr.
Sickafoose, Curtis R. R1 North Industry iphh.
Sickafoose, Geo. 4h 9c North Industry por.
Sickafoose, H. I. 2h 4c North Industry dada.
Sickafoose, Howard M. farmer R2 Waynesburg Sand 18 B tel.
Sickafoose, Mrs. Irvin North Industry ghh.
Sickafoose, Ira A. 1h Magnolia dhh.
Sickafoose, Mrs. I. N. 1h 1c North Industry dhag.
Sickafoos, J. C. (Flora) 2 ch farmer O 80a 4h 11c Magnolia Sand 21 B tel pph.
Sickafoose, J. W. 1h Magnolia iah.
Sickafoose, O. P. (Mary) 8 ch farming O 160a 5h 14c R1 Waynesburg Sand 6 ddoo.
Sickafoose, Reuben (Sodema) 2 ch farming O 160a 6h 22c R2 Waynesburg Sand 18 B tel.
Sickafoose, Ralph E. student R2 Waynesburg Sand 18 B tel.
Sickafoose, W. P. (Sarah) 1 ch farmer T 150a 4h 10c R1 Waynesburg Sand 41 rih.
Sickman, Homer (Violet) 2 ch heater O 1a 1h R1 Massillon Tus 80 B tel.
Sickman, Phillip Riley (Elizabeth) 1 ch farmer O 2a R1 Canal Fulton Law 80.
Siebert, Cecil Church St Osnaburg.
Siebert, J. J. (Submit) 2 ch coal dealer O H&L 2h Church St Osnaburg.
Siefer, W. M. Beach City dtoh.
Siegel, Jacob (Ellen) baker & lunch O H&L & store Waynesburg Sand Lisbon St.
Sieghley, Elmer (Ettie) 5 ch farmer & member County School Board O 158a 7h 14c R3 Navarre Beth 18 Ind tel.
Siffert, M. P. 3h 2c R1 Navarre gch.
Siffert, W. O. Navarre icco.
Siffrin, Henry (Barbara) 6 ch miner O 1¾a R1 Massillon Tus 79.
Sigenthaler, P. (Susan) cheese maker T H&L R3 Louisville Nim 79.
Sigrist, A. J. Wilmot.
Sigrist, Alf. T. 4h 27c Wilmot ichh.
Sigrist, Chas. 2h 20c Wilmot dgro.
Sikorsky, Constantine (Anna) 3 ch laborer T H&L 1c R1 Massillon Law 79.
Simler, Aloysius Navarre.
Simler, Clement Navarre.
Simler, Jos. Navarre.
Simmer, Addie 1L Paris.
Simmer, Chas. C. L Brewster.
Simmer, Rosella Brewster.
Simmers, Selihil (Barbara) farmer O 75a 3h 5c R1 Moultrie Pari 99.
Simmons, Champ (Mary) 2 ch mail carrier T 8a 2h Locust St Canal Fulton Ind tel cph.
Simmons, Chas. A. 65a Canal Fulton.
Simmons, Daniel (Rachel) farmer O 71a 2h 6c R2 Canal Fulton Law 43.
Simmons, Edna R2 Canal Fulton Law 43 thh.
Simmons, F. J. (Etta) farmer 1 ch farmer O 85a (part owner) 2h 6c R1 Canal Fulton Law 42 arh.
Simmons, George mechanic W Cherry St Canal Fulton.
Simmons, Harry (Harriet) ret O H&L W Cherry St Canal Fulton.
Simmons, Harry, Jr. (Grace) 1 ch engineer O H&L N Locust St Canal Fulton.
Simmons, Lottie R2 Canal Fulton Law 43.
Simmons, L. D. (Ada) farming T R1 New Berlin Pla 44 B tel dih.
Simmons, Master D. P. Canal Fulton.
Simons, A. (Alice) 1 ch poultryman T H&L Washington Ave Louisville.
Simon, H. E. (Sarah) 2 ch Zion Lutheran pastor T New Berlin Pla 10.
Simon, Jacob R4 Massillon doh.
Simon, Joe (Rose) 8 ch foreman O 3a R1 Massillon Perr 4 Ind tel.
Simon, J. D. Crystal Spring.
Simon, Jacob J. 3h 3c R2 New Berlin ripg.
Simons, Salathiel 3h 4c R1 Moultrie tth.
Simpson, Charles (Fannie) 5 ch kiln burner T H&L R3 Louisville Nim 96.
Simpson, H. A. (Elizabeth) railroad T W Gorgas St Louisville.
Simpson, James (Clara E.) accountant & notary H&L Box 32 Minerva Pari Grant St Ind tel dgh.
Sims, L. C. (Maria E.) retail confectioner O H&L Louisville Nim S Chapel St.

Sinclair, J. A. (Dilla) sweeper mechanic T H&L New Berlin Pla 43.
Sinclair, O. F. (Bessie) 1 ch leather worker T Box 275 New Berlin Pla 7.
Sinclair, R. W. (Jennie) brick worker T H&L Liberty & Berger Sts Osnaburg iph.
Sinerode, Wm. (Ollie) 2 ch farmer & carpenter O 54a 2h 4c R1 Bolivar Beth 12.
Singer, Alvin R1 Lawrence 62.
Singer, Byron 4h 5c Osnaburg dhch.
Singer, Caroline ret Osnaburg 33.
Singer, Cyrus (Lydia) farmer T 85a 4h 8c R1 Lawrence 62 ahh.
Singer, David (Mary) blacksmith O H&L North Lawrence dorh.
Singer, Eugene (Bessie) 3 ch farmer T 80a 7h 8c R2 Canal Fulton Law 41 grc.
Singer, Geo. (Elta) 2 ch farmer T H&L R1 Lawrence 62.
Singer, L. E. (Pearl M.) 5 ch painter T H&L R2 Canal Fulton Law 8.
Sinnock, H. E. 2500 S Erie St Massillon iih.
Sipes, George 1h Canton ph.
Sipes, Levy ret 5a R5 Canton 87 dihh.
Sipes, Lula 2h 8c Hartville grh.
Sisler, Dremond (Helen) farmer T 108a 4h 4c R2 Canal Fulton Law 41 Ind tel ggh.
Sisler, L. E. (Eva M.) Sommer Power House R1 Canton Jack 76 Ind tel.
Sisterhen, Cath. 1L Navarre.
Sisterhen, Chas. W. Navarre ddohh.
Sisterhen, G. A. (Elizabeth) 3 ch shoes & men's furnishings O B&L Main St Navarre Ind tel phh.
Sisterhen, Laura Navarre ohh.
Sisterhen, Sophia Navarre doh.
Sivard, J. E. laborer New Franklin Pari 109.
Sivile, Chas. (Nora) 6 ch farmer 73a 4h 12c R1 Canton Jack 59.
Skelley, Roscoe C. farming O R1 Paris 41 Ind tel.
Skelley, W. J. (Alice) farming O 80a 3h 10c R1 Paris 41 Ind tel ioah.
Skelley, Miss Zella O R1 Paris 41 Ind tel.
Skelton, Aaron 4 ch farmer O 127a 2h 2c R1 North Industry Pike 41 B tel dtho.
Skelton, W. C. (Bertha) 4 ch dealer in portraits & frames T H&L Waynesburg Sand Lisbon St.
Skillcorn, John North Lawrence.
Skolmutch, John (Cora) 1 ch carpenter T H&L R1 Massillon Tus 86 ah.
Skolmutch, Louis (Juliet) 1 ch street car conductor T H&L R1 Massillon Tus 85.
Skoock, Frank Brewster.
Slabaugh, Cora 1h Limaville dao.
Slabaugh, C. J. 5h 5c New Berlin aah.
Slabaugh, H. C. 4h 2c Limaville cooh.
Slabaugh, J. F. R1 Limaville.
Slack, Mrs. A. T. R1 Box 12 Minerva.
Slack, Carrie M. Minerva dro.
Slagle, Abbie 2c Minerva ao.
Slagle, Frank farming & poultry O 44a 2h 3c R2 Minerva Pari 54 ghh.
Slagle, Geo. W. (Emma I.) 2 ch carpenter O H&L 1h E Main St Louisville dhh.
Slagle, John ret R2 Minerva Pari 54.
Slagle, Wm. farming & poultry O 44a 1h 3c R2 Minerva Pari 54.
Slammo, Henry 7 ch farmer O 83a 7h 11c R1 Justus Su Cr 5.
Slater, Jos. L. (Elizabeth) 3 ch farming O 71a 2h 8c R1 Moultrie Pari 76 Ind tel ddco.
Slates, Fred (Helen) 1 ch butcher T H&L Minerva.
Slattery, Michael (Mary) 2 ch section foreman O 1a Maximo Wash 7 iiah.
Slayman, C. A. 1h Beach City ioh.
Slayman, Frank Beach City chh.
Slayman, G. A. R4 Massillon ah.
Slentz, Frank (Florence) 1 ch carpenter T 52a 5h 10c Bayard Pari 100 oao.
Slentz, Rov 1L Minerva.
Sliffe, Jones (Bertha) 1 ch farmer T 121a 5h 15c R2 Beach City Su Cr 29 Ind tel dtoh.
Sluss, Arthur machinist R3 Louisville Nim 84 B tel.
Sluss, David (Ella) wall paper O H&L S Chapel St Louisville B tel iaoh.
Sluss, Emmet (Alice) 4 ch bookkeeper O H&L E Gorgas St Louisville.
Sluss, Frank (Sarah) 7 ch R F D carrier O 18a 4h 5c R1 Louisville Nim 46 B tel.
Sluss, F. E. (Emma) 7 ch trucker O H&L 3h 1c S Chapel St Louisville B tel.
Sluss, Harvey (Maud) 1 ch kiln burner T H&L Robertsville Pari Town St.
Sluss, Henry E. (Ella M.) 4 ch farmer O 115a 5h 15c R4 Canton Osna 14 B tel ddoh.
Sluss, Mrs. Iola 2 ch housekeeping O 3a R3 Louisville Nim 84 B tel.
Sluss, Roscoe H. student R3 Louisville Nim 84 B tel.
Sluss, Ward (Louise) 1 ch railroad T H&L N Mill St Louisville.

SLUSS, W. H. (Selina) 3 ch funeral director O H&L 1h Box 192 E Main St Louisville ghh.
Slusser, Alpheus (Elizabeth) 2 ch farmer O 75a 3h 2c R1 New Berlin Lake 35 cohgh.
Slusser, Algie 5h 4c Middlebranch dgch.
SLUSSER, A. A. (Mary) ret O H&L E Main St Louisville ghgh.
SLUSSER, A. A. R1 Middlebranch Lake 73.
Slusser, Elizabeth New Berlin dgoh.
SLUSSER, FRANKLIN farmer O 75a 1h R1 Box 73 New Berlin Lake 35 cgch.
Slusser, Harmon 3L Osnaburg.
Slusser, Mrs. Harriet ret R5 Louisville Nim 20.
Slusser, Harrison (Ida) 2 ch teamster T H&L 2h Gorgas St Louisville.
Slusser, Herman carpenter O Nassau St Osnaburg thh.
Slusser, Henry Wilson (Eva Viola) 7 ch farmer O 240a 8h 27c R2 Louisville Marl 65 B tel igto.
Slusser, John (Ova) 1 ch farmer T 46a 2h 3c R1 New Berlin Pla 50 dhgh.
SLUSSER, JONATHAN (Rosa) 4 ch farmer & dairy T 110a 4h 10c R3 Louisville Nim 79 B tel diph.
Slusser, L. A. (Leah) engineer O H&L N Mill St Louisville.
Slusser, Nellie 1a R1 Massillon doh.
Slusser, Peter (Lusetta) 1 ch celery farmer O 10a 1h 1c R1 Lake 23 trh.
Slusser, Susan (wid) R3 Canton 89 B tel.
Slusser, Uriah 4h 11c Louisville dito.
Slusser, William (Ida) 2 ch farmer T 7a 2h R2 Louisville Marl 64.
Slusser, Wm. H. (Coyla) 2 ch machinist T H&L R2 Massillon Tus 69.
SLUSSER, WM. L. R4 Massillon.
Slutts, R. C. 1h 3c Navarre crh.
Slutz, A. C. 2h 4c North Industry ato.
Slutz, Chas. farmer T 145a 5h 12c R3 Navarre Beth 4 Ind tel.
Slutz, F. E. (Mary E.) 1 ch farmer O 60a 3h 7c R1 North Industry Pike 45 B tel choh.
SLUTZ, GEO. A. (Elizabeth) 2 ch celery grower O 6¼a 1h R1 Canton 4½ drh.
Slutz, Harry S. 5h 11c North Industry dgio.
Slutz, James Navarre dhhh.
Slutz, M. S. 4h 7c Navarre toir.
Slutz, Nancy A. North Industry cihh.
Slutz, Ralph (Posie) 1 ch farmer T 145a 5h 12c R3 Navarre Beth 4 Ind tel.
Slutz, R. C. (Catherine) 7 ch farmer O 1a 1h 3c R3 Navarre Su Cr 97 Ind tel tep.
SLUTZ, R. G. (Odessa) 3 ch farm & truck O 29a 3h 4c R2 New Berlin Pla 6 B tel gdo.
SLUTZ, W. O. (Laura A.) farmer O 80a 6h 14c R2 Osnaburg 48 B tel cdpo.
Slutz, Wesley M. 2h 2c North Industry ioh.
Smallwood, Harry T. (Cornia) 4 ch laborer T H&L Walnut St Minerva.
Smedley, Mary Wilmot.
Smith, Albert (Jane) feed and coal O H&L Noble St Osnaburg B tel rro.
Smith, Almira Hartville dhhh.
Smith, Mrs. Amanda ret O H&L E. Main St Louisville.
Smith, Andrew (Ida) 1 ch supt water works O H&L Canal Fulton Ind tel ihh.
Smith, Aaron B. Mary A. ret O 120a Greentown Lake 18 dddh.
Smith, Arline B. teacher R1 Massillon Tus 86 dhh.
Smith, Arthur B. farmer and stock R5 Louisville Nim 28 B tel.
Smith, Miss Anna Margaret ret O 50a 4c R5 Louisville Nim 20 opo.
Smith, A. M. (Verdie) 1 ch farmer T 120a 4h 8c R2 Navarre Tus 17 Ind tel.
SMITH, A. W. R4 Massillon rph.
Smith, Benj. (Frances) lime burner O 3a R2 East Sparta.
SMITH, BOYSON (Matilda) farming & registered stock O 53a 4h 8c R5 Louisville Nim 28 B tel dhoh.
Smith, Caroline O H&L E. Liberty St Canal Fulton rhh.
Smith, Caroline drug clerk R5 Canton 87 B tel.
Smith, Charles laborer O H&L R1 Paris Wash 60.
Smith, Miss Charlotte stenographer New Berlin Pla 8.
Smith, Charles (Mary) 4 ch farmer & stock dealer O 107½a 4h 4c R1 Canal Fulton Law 47 B tel dgoo.
Smith, Christena Greentown prh.
Smith, Clytice teacher Nassau St Osnaburg.
Smith, Cyrus (Matilda) 4 ch ret T H&L R4 Massillon Perr 83 dhh.
Smith, Mrs. C. ret O Washington Ave Louisville dghh.
Smith, C. A. (Matilda) ret T 2a Aultman Lake 10 goh.
Smith, Catherine C. 1L New Berlin.
Smith, C. E. R4 Massillon ogh.
Smith, C. E. confectionary & tobacco T store Paris 33 Ind tel dhh.

Smith, Charles E. (Elsie A.) pattern maker O H&L E High St Canal Fulton.
Smith, Clarence F. R1 Massillon dpph.
Smith, C. H., M. D. (Emma P.) physician & surgeon O 3a 1h R2 Canton Pla 70 Ind tel dhoh.
Smith, C. K. R2 Navarre ithh.
Smith, Chas. M. (Sibylla) 1 ch principal of Emerson school R1 Massillon Tus 86 drh.
Smith, Chas. P. 2c East Sparta dao.
Smith, Chas. T. (Emma) 2 ch laborer O H&L 1c Box 36 East Sparta.
Smith, Dan'l (Lydia A.) farmer O 94a 2h 4c R3 Canton Pla 74 B tel dpth.
Smith, Daniel (Tillie) 4 ch tile worker T H&L 1h R1 Osnaburg 81.
Smith, D. B. (Sadie) 1 ch carpenter O H&L 1h R7 Box 126 Canton Perr 56 ih.
Smith, D. W. 4h 3c R7 Canton rhh.
Smith, Ed. (Ida) 1 ch attorney O 1½a R2 Canton Pla 39 B tel.
Smith, Ed (Ruth) 4 ch miner T 2a R1 Justus Su Cr 46.
Smith, Ed. (Rosa) farming O 117a 6h 14c R1 Maximo Wash 38 B tel drdh.
Smith, Edwin farming & stock R5 Louisville Nim 28 B tel.
Smith, Eliz. Brewster.
Smith, Elmer (Anna M.) farming O 40a 3h 8c R5 Louisville Nim 36 Ind tel.
Smith, Elton Hartville iahh.
Smith, Ernest (Effie) miner T H&L Wilmot Ind tel.
Smith, E. (Minnie) 6 ch carpenter 30½a 2h 2c R7 Canton Perr 58 B tel.
Smith, E. E. (Clara) 3 ch farmer T 144a 5h 3c R1 Lawrence 19.
Smith, E. E. 5h 6c R2 Massillon dddo.
Smith, Mrs. E. E. Louisville iigh.
Smith, E. J. (Anna) 4 ch grocer O 2a 1h R5 Massillon Tus 26 Ind tel iih.
Smith, E. L. 4 ch dairyman O 91a 6h 16c R7 Canton 10 B tel dtih. See adv.
Smith, E. M. (Sadie May) 2 ch trucker O 11½a 1h 2c R1 Navarre Beth 29 dch.
Smith, E. M. (Bessie) 2 ch blacksmith & wheelwright O H&L Maximo Wash 36 B tel dhh.
Smith, E. S. R7 Canton Perr 58.
Smith, Edgar W. (Emma) farmer O 123½a 4h 14c R1 Hartville Lake 82 diih.
Smith, Fortunatus (Ida) 2 ch coal operator O H&L R1 Massillon Tus 86 Ind tel.
Smith, Forrest E. (Mary) 2 ch farming & dairy T 133a 6h 15c R2 Louisville Nim 43 pgh.
Smith, Frank (Amelia) 3 ch farmer T 77a 3h 8c R7 Canton aoh.
Smith, Francis 1L Paris.
Smith, Frank ret O 150a 1h 1c R1 North Lawrence Law 34 ico.
Smith, Frank (Harriet) farming O 50a 3h 7c R5 Louisville Nim 18.
Smith, Frank farmer T H&L R2 North Lawrence Tus 29.
Smith, Fred (Dora) 1 ch Hoover Factory carpenter T H&L Box 113 New Berlin Pla 8.
Smith, Franklin H. 4h 9c Louisville ggo.
Smith, Frank J. 2h 7c R5 Massillon gop.
Smith, Frank J. 4h 14c Lake dcdh.
Smith, Geo. (Bessie) 3 ch gen'l store O 1h Nassau St Osnaburg.
Smith, Geo. laborer Buffalo East Sparta.
Smith, Geo. (Cora) 1 ch conductor O H&L Brewster Su Cr 54 Ind tel dot.
Smith, Grace Massillon Paper Co. Massillon acoh.
Smith, Gideon C. 6h 15c Bolivar iaio.
Smith, George E. (Elizabeth) 3 ch farmer O 50a 3h 10c R1 Hartville Lake 82 ahh.
Smith, Geo. F. ret O 6a Middlebranch Pla 88 trh.
Smith, G. F. coal dealers Box 7 New Berlin Pla 4 B tel. See adv.
Smith, G. L. 1c Beach City dihh.
Smith, Geo. L. Brewster.
Smith, Geo. W. (Ella) trucker O 36a 3h 3c R7 Canton Jack 70 icho.
Smith, Geo. W. (Matilda) 3 ch farmer O 72a 4h 8c R3 Navarre Beth 4 Ind tel cah.
Smith, Mrs. Harry Beach City dhh.
Smith, Mrs. Harriett ret O 6a R3 Canton Pla 74 chh.
Smith, Harris (Clara) 3 ch trucker 40a 2h 2c Crystal Spg Jack 13 ctr.
Smith, Harry R1 Navarre Beth 29.
Smith, Miss Helen porcelain worker O R2 Canton Pla 74 B tel.
Smith, Henna (Orintha) 1 ch cement worker T R1 Middlebranch Pla Town St Ind tel.
Smith, Henry (Ida) carpenter O H&L R1 New Berlin Pla 50.
Smith, Howard slate roofer R3 Canton Pla 76.
Smith, Howard J. Hartville ddh.
Smith, Harmon L. coal miner Market St Osnaburg.

Smith, H. L. (Nellie) high school principal T Nassau St Osnaburg.
Smith, H. M. (Sarah) ret O 2a R7 Canton Pla 37 Ind tel dcto.
SMITH, HARRY M. (Nettie) 3 ch farming and dairying T 270a 8h 21c R3 Canton Pla 114 B tel.
Smith, Ira (Susan) 2 ch teacher T H&L R4 Massillon Perr 82.
SMITH, IRA A. (Grace) 2 ch farming & dairy T 120a 6h 25c R2 Canton Pla 83 Ind tel dpgh.
Smith, Inez B. clerk R1 Massillon Tus 86.
SMITH, IRA I. (Ada) farmer O 1h R5 Louisville Nim 18.
Smith, James (Sarah E.) 4 ch coal miner O North Lawrence.
Smith, James (Hattie) 1 ch laborer T H&L Walnut St Minerva.
Smith, Jeannette stenographer Noble St Osnaburg B tel.
SMITH, MRS. JENNIE potter T H&L Minerva Pari Line St Ind tel.
Smith, Jesse 2h 3c Lake och.
Smith, John 2L Freeburg.
Smith, John teamster T H&L 2h Line St Minerva.
Smith, John (Ida) 5 ch farmer O 240a 5h 15c R1 Canal Fulton Law 91 idgo.
Smith, John 6 ch farmer O 49a 3h 4c R2 Navarre Tus 16.
Smith, John (Anna) engineer O H&L Box 63 New Berlin Pla 7.
Smith, John (Annie) 3 ch clay worker T Nassau St Osnaburg.
Smith, Joseph (Dilla) carpenter T H&L New Berlin Pla 8 dco.
Smith, Mrs. Julia care of church T 1a 1h R3 Canton Pla 109 ghh.
Smith, Mrs. Julia ret Minerva Pari High St.
Smith, Joshua A. (Ermia) farmer T 12a 4h 3c R1 Greentown Lake 20.
Smith, John A. (Mary A.) ret O 1a R3 Canton Pla 76.
Smith, Julia A. (wid) farmer O 1a Greentown Lake 18 B tel.
Smith, J. A. (Amanda) 4 ch 225a 3h 10c R2 New Berlin Jack 104 B tel dgo.
SMITH, J. A. (Barbara) 1 ch farmer O 68a 3h 13c R4 Louisville Osna 67 B tel goo.
Smith, John B. New Berlin dhh.
SMITH, J. FRANK (Margaret) 3 ch farmer O 100a 4h 18c Lake 5.
Smith, John H. safe worker R3 Canton Pla 75.
SMITH, JESSIE J. R6 Canton.
Smith, Miss Jessie M. housekeeper O R3 Canton Pla 74 ohh.
Smith, Joseph M. (Caroline) night watchman O 4a 1c R5 Canton 87 B tel oh.
Smith, J. M. (Nancy) 1 ch mechanic O H&L E Main St Louisville.
Smith, Joseph S. (Mary) 1 ch farmer O 60a 2h 8c R1 East Sparta aho.
SMITH, JAMES T. (Viola) 2 ch fertilizer foreman O H&L R3 Canton Pla 74 Ind tel.
Smith, Jas. V. Wilmot.
Smith, J. W. (Mary E.) 2 ch ret farmer T 7a 1h R5 Massillon Perr 12.
Smith, John Y. 1h Beach City cido.
Smith, Lavina E High St Canal Fulton.
Smith, Lem. (Jennie) 1 ch miner O H&L R5 Massillon Tus 57.
Smith, Levi (Cora) farmer O 110a 5h 5c R1 Canal Fulton Law 91 drco.
SMITH, LEWIS (Josephine) 1 ch farmer O 88a 3h 12c R1 Limaville Marl 88 ooo.
Smith, Lewis 1h 1c New Berlin drh.
Smith, Louis C. (Sarah) 1 ch truck O 7 35-100a 1h 3c R7 Canton Perr 59 irh.
Smith, L. H. 1h 2c Bolivar iro.
SMITH, LEWIS K. (Sarah M.) carpenter & monuments O 5a 1h R5 Louisville Nim 18 Ind tel.
Smith, Lorenzo M. farmer O R5 Louisville Nim 36.
SMITH, LEWIS S. (Sarah) ret farmer O 1a 1h R7 Canton Pla 38 Ind tel gcih.
Smith, Malinda Hartville ihh.
Smith, Miss bds R4 Louisville Osna 67 B tel.
Smith, Mrs. Margaret E High St Canal Fulton.
Smith, Minnie R3 Massillon ahh.
Smith, Mary Frances 1L Paris.
Smith, Mrs. Mary K. housekeeper T R1 Middlebranch Pla 88.
SMITH, MURRAY R. (Carrie) 5 ch teamster O 1a R2 Canton Pla 70.
Smith, Mary R. 2c R6 Canton cth.
Smith, Nile (Katherine) 1 ch machinist O 6a R4 Massillon Perr 66 tdh.
Smith, Norma stenographer Canal Fulton Ind tel.
Smith, Norman (May) 2 ch laborer T H&L N High St Canal Fulton.
Smith, Nancy A. ret Canal Fulton.
Smith, O. F. 1L New Berlin.
Smith, Paschal 2h 3c R5 Canton igh.
SMITH, PRESTON H. (Ida) 2 ch machinist O 14½a 1h 3c R2 East Sparta Pike 56 tch.
Smith, Peter L. (Mary C.) 1 ch farming O 23a 2h 1c R3 Canton Pla 74 B tel oph.

Smith, P. M. (Nora) farmer O 36a 3h 4c R5 Canton 111.
Smith, Peter M. (Mary E.) 2 ch ret farmer O 120a 1h 7c R2 Navarre Tus 17 Ind tel irh.
Smith, Percival M. 1h R4 Massillon tdh.
Smith, Ralph R1 Navarre Beth 29.
SMITH, RAYMOND C. farmer O R3 Canton Pla 74 B tel.
SMITH, R. C. drygoods Minerva. See adv.
SMITH, ROY E. caretaker cemetery T R3 Canton Pla 109.
Smith, Ray O. R4 Massillon chh.
Smith, R. W. & G. O. 1c Crystal Springs ioo.
Smith, Samuel (Helen) 4 ch storekeeper O H&3L 1h R1 North Industry Pike Howenstine Vil B tel pph.
Smith, Samuel laborer T H&L R1 Paris Wash 60.
Smith, Samuel (Christina) 5 ch farmer O 30a 2h 1c R1 Beach City Su Cr 87.
Smith, Sarah R7 Massillon dihh.
Smith, Mrs. Sarah ret R3 Canton Pla 117 Ind tel.
Smith, Samuel F. Navarre ath.
Smith, Sadie H. 1h Greentown ddgh.
Smith, Silas H. (Sallie) farmer O H&L 1h R1 Lake 4.
SMITH, THOMPSON (Mary C.) 2 ch trucker O 1a R2 Massillon Tus 39.
Smith, Maynard student R2 Canton Pla 39 B tel.
Smith, Walter 1h Beach City coh.
Smith, Wesley (Sadie) 3 ch justice of peace O H&L Elk St Box 105 East Sparta.
Smith, Wm. A. (Martha) 6 ch miner O H&L R2 Navarre Su Cr 106.
Smith, W. B. 1h 1c R1 Box 18 Maximo dhh.
SMITH, W. E. (Millie E.) 2 ch dealer in Berkshire hogs 29a 3h 3c R4 Canton 90 B tel cahhh.
SMITH, WM. E. (Minnie) 2 ch farmer 69a 5h 12c R3 Massillon Jack 24 ddgh.
Smith, W. E. (Frances) hotelkeeper O H&L 2c Paris 34 Ind tel.
SMITH, WM. F. R1 Navarre trh.
Smith, W. H. 3h 8c R1 Navarre pdh.
Smith, Wilbur R. butcher R2 Canton Pla 70.
SMITH, W. S. (Ida) 2 ch breeder of Berkshire hogs T 107a 6h 10c R1 Navarre Perr 50 Ind tel ddth.
Smith, W. S. (Ida) farmer 2h 1c Greentown Lake 18 chrh.
Smith, Wm. W. 1L Louisville.
Smithson, James (Mary) farmer O 41a 2h 2c R2 Paris Osna 93 Ind tel ihhh.
Smyth, B. F. 5 ch farmer & horse dealer O 40a R2 Alliance Lex 44 B tel otdh.
SMYTH, W. A. (Odessa T.) 3 ch horse dealer O 160a 50h 4c R2 Alliance Lex 44 B tel.
SNAUFFER, JESSE Box 117 Minerva.
Snavely, B. F. O 78a 2h 3c R2 Navarre cgo.
Snavely, C. L. 3h 7c R5 Massillon rgh.
Snavely, Frank (Laura) 4 ch ret farmer O 78a 2h 3c R2 Navarre Tus 51 Ind tel.
SNAVELY, GEO. R. (Florence) 6 ch ret farmer O 6a 1h 1c R1 Massillon Tus 87 Ind tel iah.
Snavely, I. N. (Anna) 9 ch farmer O 150a 5h 3c R5 Massillon Tus 44 Ind tel dhph.
SNAVELY, WALTER G. (Artie) 3 ch farmer T 78a 4h 7c R2 Navarre Tus 51 Ind ghh.
Snelbaker, Allen 1h East Sparta ah.
Snell, R. B. (Zorah) 2 ch school supt T H&L Locust St Canal Fulton Law 50 doh.
Snider, Miss Ethel R2 Canton Pla 116 Ind tel.
Snider, Miss Eva R2 Canton Pla 116 Ind tel.

Secrets.

SNIDER, JACOB E. farmer T 30a 2h 1c R2 Alliance Lex 49.
SNIDER, J. J. (Phoebe E.) 2 ch farming & dairy T 113a 3h 20c R2 Canton Pla 116 Ind tel ihh.
Snider, Virgil student R2 Canton Pla 116 Ind tel.
Snider, Wm. (Cora) farmer T 31a 2h R1 New Berlin Lake 69.
Snively, Andrew nursery salesman R3 Canton Pla 62 Ind tel.
SNIVELY, DANIEL blacksmith & poultry raiser O 2a 1h R6 Canton 24 B tel dgh.
Snively, H. H. (Mary Jane) farmer O H&L Minerva Pari High St.
Snively, J. N. (Sarah I.) 5 ch farming O 56a 4h 8c R1 Navarre Beth 80 agh.
Snively, Lucille musician R6 Canton 24 B tel.
Snively, Mahlon R4 Massillon rpo.
Snode, Charles farmer O 15½ 1h 1c R12 Atwater Marl 87.
Snode, Russell (Shirley) 1 ch farming T 90a 6h 15c R2 Alliance Lex 20 B tel dohh.
SNODE, ROBERT E. (Hanna) 4 ch ret farmer O 90a 1h R2 Alliance Lex 20 B tel gih.
SNYDER, AARON (Addie E.) farming O 30a 2h 5c R2 Canton Pla 101 B tel dchhh.
SNYDER, ADAM (Lydia A.) pump maker O 35a 1h 1c R5 Louisville Nim 30 ahh.
SNYDER, ARTHUR (Dora M.) 3 ch farmer T 71a 3h R3 Canton Pla 120.
Snyder, Albert E. (Ida) 2 ch farmer O 60a 4h 4c R4 Canton Osna 27 oih.
Snyder, A. L. 3h Waynesburg toh.
Snyder, Anton R. florist T R5 Louisville Nim 28 doh.
Snyder, Benjamin 1h 1c North Industry ddii.
Snyder, Byron (Helen) 1 ch truck & gardener O R3 Canton Pla 114.
Snyder, Benj. E. Homestead.
Snyder, C. ret O Louisville.
Snyder, Miss Carrie domestic R3 Canton Pla 114.
Snyder, Catherine ret R4 Louisville Osna 66.
Snyder, Catherine (wid) R3 Canton 89.
Snyder, Chas. (Belle) laborer T H&L S Chapel St Louisville.
Snyder, Charles farmer 1h R4 Canton Osnaburg 29.
Snyder, Cora E. ret T 6a R1 New Berlin Lake 68 dpgh.
Snyder, C. W. (Mary) 3 ch farmer O 60a 3h 12c R1 Lake 27 doah.
Snyder, Dennis farmer O 6a 1h R2 Osnaburg 44.
Snyder, D. E. (Rosette) 3 ch miner O H&L R2 Navarre Su Cr 106.
SNYDER, DAVID W. (Elizabeth) farming O 44a 2h 6c R2 Minerva Pari 15 B tel toa.
Snyder, Ed. (Mary) farmer O 41a 1h 2c R4 Canton Osna 29 rga.
Snyder, Eli (Lucy) 2 ch farmer 67a 5h 13c R2 New Berlin Jack 99 B tel ari.
Snyder, Elias (Frances M.) 2 ch farming O 25a 2h 3c R1 Homeworth Wash 88 daih.
Snyder, Elizabeth 1 ch O H&L W Gorgas St Louisville dihh.
SNYDER, ENOS (Caroline) 3 ch carpenter & mill work T H&L New Berlin Pla 43.
SNYDER, E. C. (Minnie C.) 3 ch truck farmer O 42a 3h 3c R2 Osnaburg 30 cao.
Snyder, Ed. G. (Annie) 1 ch sheet metal worker O H&L R2 Canton Pla 70.
Snyder, E. P. Brewster.
Snyder, Francis R2 Massillon ahh.
Snyder, Frank (Anna) 4 ch farming & dairy O 83a 4h 13c R1 New Berlin Pla 48 dhh.
Snyder, Frank D. (Loretta) 2 ch sheet metal worker O H&L R2 Canton Pla 70.
Snyder, F. H. Navarre dthh.
Snyder, F. J. 5h 12c New Berlin dcih.
SNYDER, FRANK M. (Sadie) 7 ch farmer T 120a 5h 15c R2 Navarre Tus 112 Ind tel.
Snyder, F. P. Brewster.
Snyder, George (Harriet) 7 ch farming O 79a 1h R1 Navarre Beth 75 B tel dhth.
Snyder, Geo. (Alice) 3 ch farmer O 5½a 1h 1c R1 New Berlin Lake 34 ipp.
Snyder, Geo. H. (Abigail) grocery O H&L 2 Mapleton St Osnaburg ihh.
Snyder, Geo. M. (Lillian) 8 ch ret O 7a 1h R4 Massillon Perr 37 cth.
Snyder, Miss Grace M. R2 Louisville Nim 71 B tel.
SNYDER, HALL (Dora) 3 ch farmer R2 Osnaburg 47.
Snyder, H. A. 1h R3 Canton coh.
Snyder, Harvey E. (Lizzie) 4 ch miner T 1h R1 North Industry Pike Howenstine Vil idh.
Snyder, Harvey W. 3 ch coal miner O 6a 1h 1c 2 Mapleton St Osnaburg ido.
Snyder, Hazel M. 2 Mapleton St Osnaburg.

Snyder, Mrs. Hannah ret T 63a 3h 7c R5 Louisville Nim 36 ith.
Snyder, Henry H. Massillon dto.
Snyder, Henry J. 1a R5 Massillon cph.
Snyder, Henry S. (Angeline) laborer O 4a R5 Louisville Nim 28.
Snyder, Henry T 15a R4 Louisville Osnaburg 66.
Snyder, Homer E. R4 Massillon dhh.
Snyder, Ira A. Navarre toh.
Snyder, Irvin A. (Emma) 4 ch farming & stock raising O 130a 3h 10c R1 Pari 34 Ind tel ao.
Snyder, I. H. 3h 3c Waynesburg cph.
Snyder, Isaac clerk 2 Mapleton St Osnaburg ioh.
Snyder, Jacob J., Sr., ret R2 Osnaburg 76 B tel cio.
Snyder, Jacob O 28a 1h 3c Wilmot iih.
Snyder, James brick yard 2 Mapleton St Osnaburg.
Snyder, Jas. M. 6 ch ret O 115a 1h R7 Canton Perr 58 B tel drtrh.
Snyder, Miss Jennie O H&L R2 Massillon Tus 69 ahh.
Snyder, Jerome E. 8h 9c R6 Canton irih.
Snyder, John farmer 1h R4 Canton Osnaburg 29.
Snyder, John kiln setter R2 Osna 9.
Snyder, John D. (Bertha) farmer T 81a 4h 4c R1 Hartville Lake 111 dphh.
Snyder, J. E. farmer O 80a 6h 11c R4 Louisville Osna 68 ago.
Snyder, John F. (Kitty) 1 ch trucker O 10a 3h R1 Canton Pla 22 odh.
Snyder, John H. (Cora E.) 2 ch farmer O 45a 3h 8c R4 Canton Osna 27 B tel.
Snyder, J. H. 9h 3c Middlebranch igh.
Snyder, John J. (Clara A.) leather cutter O H&L Box 91 New Berlin Pla 43 Ind tel.
Snyder, John Leroy electrician Box 91 New Berlin Pla 43 Ind tel.
Snyder, Joseph 2h 2c East Greenville dtto.
Snyder, Mrs. Josie L. R2 Hartville dhhhh.
Snyder, Jos. S. (Anna) 2 ch farmer O 32a 2h 2c R2 North Lawrence Tus 29 iahh.
Snyder, Leroy farmer R2 Louisville Nim 71 B tel.
Snyder, L. B. (Lizzie M.) farming O 73a 3h 4c R1 Middlebranch Pla 87 Ind tel degh.
Snyder, Loyal J. R1 Navarre dhh.
Snyder, M. E. (Elizabeth) 5 ch farmer T 80a 2h 3c R2 New Berlin Jack 99 gao.
Snyder, Mrs. Malinda ret O 13a R3 Canton Pla 114.
Snyder, Mrs. Malinda housekeeper O 80a 2h 1c R4 Louisville Nim 62 B tel.
Snyder, Manias (Emma) farming O 46a 2h 3c R1 Canton Pla 21 B tel dhch.
Snyder, Miss Margaret ret O H&L 2 Mapleton St Osnaburg ihh.
Snyder, Maria ret O 170a 5h 15c R2 Paris 5 & 6 B & Ind tel thh.
Snyder, Mary ret T 15a R4 Louisville Osna 66.
Snyder, Miss Mary domestic R3 Canton Pla 114 ih.
Snyder, Melvin machine shop worker 1h R5 Louisville Nim 21.
Snyder, Monroe (Virge) 1 ch farming T 7a R3 Louisville Nim 96.
Snyder, Mary C. R1 Massillon ihh.
Snyder, Miss Mary F. stenographer Box 91 New Berlin Pla 43 Ind tel.
Snyder, M. F. ret O 29a R2 Canton Pla 70.
Snyder, Miss Mary Rebecca novelty worker R5 Louisville Nim 28.
Snyder, Mrs. Nellie Brewster.
Snyder, Nelson (Golda) farming T 80a 3h 14c R1 Navarre Beth 75 ph.
Snyder, Nicholas (Lavina) 9 ch miner O H&L R1 Massillon Tus 88.
Snyder, Ora trucker O 10a R1 Canton Pla 22 B tel.
Snyder, Ohio H. 5h 3c R2 Navarre gah.
Snyder, O. W. farmer O 80a R4 Louisville Nim 62 B tel.
Snyder, Peter, Sr. (Mary) 11 ch miner O 10a 2h 2c R2 Navarre Tus 50 ioo.
Snyder, Peter tile worker O H&L 2 Mapleton St Osnaburg dhh.
Snyder, Peter (Elizabeth) 1 ch miner T H&L 1h R5 Massillon Tus 46.
Snyder, Peter farmer R4 Louisville Osna 68.
Snyder, Peter B. (Levina) florist O 4a R5 Louisville Nim 28 doh.
Snyder, Roger (May) 1 ch farming & dairy T 100a 5h 17c R3 Louisville Nim 96 B tel dhah.
Snyder, Mrs. Rose O H&L Noble St Osnaburg chh.
Snyder, Mrs. Sam R3 Louisville.
Snyder, Sophia 1h Magnolia oro.
Snyder, S. W. (Myrtle) 2 ch carpenter cont O H&L Superior St Brewster.
Snyder, Titus farmer O 53a 2h 2c R1 Hartville Marl 24 gah.
Snyder, Thaddeus (Lydia) 5 ch farming T 80a 3h 7c R5 Louisville Nim 21 ddph.
Snyder, Thomas (Anna) 5 ch painter O H&L R2 Alliance Lex 47 B tel.
Snyder, Finley farmer R2 Osnaburg 44.

Snyder, Valettie student R2 Louisville Nim 71 B tel.
Snyder, Vernon L. bookkeeper R1 New Berlin Pla 48.
Snyder, Violet M. teacher R1 New Berlin Pla 48.
SNYDER, WILLIAM (Retta) 1 ch farmer O 160a 8h 17c R2 Osnaburg 79 B tel diid.
Snyder, W. A. (Ella) fireman T H&L Market & Noble Sts Osnaburg.
SNYDER, WM. A. R1 Navarre arh.
SNYDER, WM. H. (Sarah A.) 1 ch farming & dairy O 80a 4h 14c R2 Louisville Nim 71 B tel ach.
Snyder, Wash. H. (Anna) hotel O H&L 2 Mapleton Street Osnaburg B tel.
SNYDER, W. H. (Elma) builder & contractor O H&L Box 215 New Berlin Pla 8 B tel gh.
SNYDER, WILSON H. (Etta A.) farmer O 85a 3h 15c R1 Limaville Marl 93 B tel pph.
Snyder, W. L. (Mary) celery O 10a 1h 2c Marchand ogo.
Snyder, W. S. 1L Paris.
Soboka, John 2a 1c Massillon do.
Soehnlen, Louis O 58a 3h 6c Middlebranch oth.
Soew, Philip (Clara) 4 ch groceries & provisions O H&L Main St Navarre Ind tel.
Soles, Otto (Olive) 2 ch miller & feed O H&L 1h New Franklin Pari 109 Ind tel oih.
Sollan, Anna W High St Canal Fulton.
Sollan, Catherine O H&L W High St Canal Fulton.
Solomon, Steve 2h 2c R4 Alliance dph.
Somers, E. C. Massillon rhh.
SOMERS, W. D. (Ida Mae) 2 ch mfg O 1h W Market St Canal Fulton Ind tel.
Sommer, Anna Brewster.
Sommer, L. E. 2h 2c R3 Canton darh.
SOMMERS, ALLEN (Lizzie) 2 ch farmer T 1h 1c R1 Hartville Lake 82.
Sommers, Barbara R6 Canton goh.
Sommers, B. M. (Ada) farmer T 160a 1h R1 Lake 28.
Sommers, Cathrine farmer R1 Lake 28.
Sommers, Eli farmer R1 Lake 28.
Sommers, Enos farmer R1 Lake 28.
Sommers, Frank 3h 9c R2 New Berlin roc.
SOMMERS, HARVEY (Mary) 6 ch farming O 83a 5h 15c R4 Louisville Nim 87 B tel cdph.
Sommers, Jno. B. O 100a 2h 11c Lake dhph.
Sommers, J. H. 1h Hartville dch.
Sommers, Leah O 20a 1h R1 Maximo drhh.
Sommers, M. B. (Sara) 4 ch farmer O 160a 10h 8c R1 Lake 28 irdh.
Sommers, M. C. 8h 11c Hartville ihrh.
Sommers, Willis J. R4 Canton oh.
Sommerville, Miss Carrie O R1 Moultrie Pari 112 Ind tel.
Sommerville, Wm. (Sarah) coal mine operator O 117a 1h 4c R1 Moultrie Pari 112 Ind tel ddco.
Somonrex, J. W. Brewster ro.
SONAS, HENRY (Blanche) 2 ch farmer O 119a 5h 15c R1 Bolivar Beth 52 Ind tel.
Sonas, Webster (Sophia) farmer O 120½a 1h 3c R3 Navarre Beth 24.
Sonature, Antonio Navarre.
Song, Harry 2h Waynesburg gth.
SONNHALTER, PETER (Susie) street car man T H&L Box 245 New Berlin Pla 7.
Sorn, Charles (Sophia C.) ret O H&L High St Canal Fulton.
Sorn, Elizabeth school teacher High St Canal Fulton.
Sorn, Frank school teacher High St Canal Fulton.
Sorrick, Catherine O 5a 4h 11c R2 New Berlin aha.
Souders, E. E. farmer & miner R6 Canton 33.
Souders, Fred (Katie) 1 ch laborer T 1a Greentown.
Soulders, M. V. (Emma) 1 ch farmer T 113a 4h 7c R6 Canton 33 oph.
Souers, John H. 4h 20c Louisville iiph.
Soule, W. P. (Emma A.) 2 ch machinist O B&L Superior St Brewster dhh.
Sounhalter, A. F. coal mining O 3a R2 Canton Pla 60 Ind tel.
Sounia, Chas. E. (Mary) farmer O 25a 1h 1c S Nickel Plate St Louisville.
Southworth, Cornelia A. Limaville chh.
SOVEREIGN, MRS. CORA R5 Massillon tihh.
SOVEREIGN, JOHN sawmill O 6a R5 Massillon Tus 46 dhh.
Sovereign, Mary R5 Massillon chh.
SPAGHT, FRANK Lake dhdh.
Spangler, Charles O 83a 3h 3c R2 New Berlin oca.
Spangler, Joseph ret farmer O 98a R2 Canton Pla 107.
Spangler, Robert (Jessie) 3 ch farming T 98a 4h 13c R2 Canton Pla 107 dhgh.
Spangler, Wm. M. 99a R2 Canton.
Sparks, Chas. 5h R4 Canton dhgh.
Sparks, Fay C. R7 Canton tgh.
Sparks, Lorenzo Daw (Mary) 1 ch farmer O 100a & H&L 2h 31c Box 48 East Sparta Pike 79 & 80 iaio.

Sparks, Samuel laborer Buffalo St East Sparta.
Sparr, B. F. 4h Lake ahh.
Speaker, Hannah M. Beach City.
Speakman, Aaron farmer T 3h R2 Paris 32 Ind tel dgro.
Speakman, Miss Grace domestic R2 Paris 32 Ind tel.
Speakman, Howard (Joanna) superintendent Water Works O H&L Main St Minerva.
Speakman, I. M. (Etta) 3 ch farmer O 120a 3h 7c R1 Paris 41 Ind tel dohh.
Speakman, Joanna Minerva ahh.
Speakman, Louis O. (Lizzie) 2 ch farming T 128a 4h 12c R1 Paris 38 Ind tel doio.
Speakman, Marian (Marie) 1 ch carpenter T H&L 1h R1 Paris 32 dio.
Speakman, Millard 6h 14c Paris dgro.
Speakman, Mrs. Rachel housekeeper 64a 1h 1c R2 Paris 32 Ind tel dohh.
Spear, George 2h 1c Osnaburg tio.
Speas, Daniel Navarre oh.
Specht, Henry (Ella) 6 ch farmer T 154a 6h 10c R2 Massillon Tus 61 Ind tel tth.
Speck, Abigail E. 1a 1L Osnaburg.
Speck, Joseph (Nora) 1 ch tile worker O 1h 1c Nassau St Osnaburg B tel ro.
Speelman, C. C. (Orpha) farm & auto agency O 64a 3h 12c R1 Middlebranch Pla 97 B tel dtoh.
Speelman, Eliz. O 26a R3 Canton Pla 117.
Speelman, Henry (Ida L.) ret farmer O H&L 1h 1c R1 Middlebranch Pla 96 dhh.
Speelman, Jacob (May) laborer T 4a R3 Canton Pla 76.
Speelman, Miss Mary A. ret O R3 Canton Pla 117.
Speelman, Valentine R1 Louisville phh.
Speer, Catherine E. Brewster.
Speer, W. G. (Anna) 1 ch car repairer O B&L Fifth St Brewster.
Speicher, Eliza 2h 5c Hartville rhh.
Speicher, Isaiah (Josephine) 8 ch farmer O 80a 5h 4c R5 Massillon Tus 104 Ind tel.
Speicher, John H. (Emma) farmer O 77a 4h 13c R5 Massillon Tus 55 Ind tel.
Speicher, John P. (Matilda) 2 ch farmer T 67a 2h 3c R2 Navarre Tus 13.
Speicher, S. S. (Katie) 6 ch farmer T 60a 3h 4c R1 Justus Su Cr 4.
Spellman, Elizabeth R3 Canton.
Spidel, L. E. Wilmot ohh.
Spidell, Chas. E. (Olive E.) 1 ch president bank O 235a 1h Wilmot Ind tel gooo.
Spidell, John 1h 1c Wilmot ito.
Spiece, Charles (Emma) school teacher T H&L Noble St Osnaburg.
Spies, Chas. Osnaburg ihh.
Spies, Geo. (Elizabeth A.) 4 ch trucker O 5a 2h Noble St Osnaburg B tel.
Spies, Gladys Osnaburg oh.
Spies, Leslie (Dorothy) bookkeeper T Wood St Osnaburg.
Spiker, Harry farmer R1 Hartville Marl 32 B tel.
Spiker, Seth 2h 3c Justus cdh.
Spindler, Jacob 2h 2c R1 Navarre cco.
Spindler, W. A. (Mary) 2 ch farmer O 80a 3h 6c R3 Navarre Beth 43 Ind tel tah.
Spitler, Amanda Hartville dhhh.
Spitler, E. F. farming T 80a 3h 6c R2 New Berlin Pla 13.
Spitler, Miss Olive housekeeper R2 New Berlin Pla 13.
Spitler, S. E. (Florence) 1 ch collar maker T H&L New Berlin Pla 10 idh.
Spittler, E. M. 2h 6c New Berlin och.
Spitzer, Lillian 1L Minerva.
Spoat, Mrs. Laura housekeeping H&L Paris 40 irhh.
Spoerre, Fannie 1a Wilmot.
Sponhauer, Anna R. 2L East Sparta.
Sponhauer, Clayton R. (Zelma) 1 ch stationary engineer Ills Pipe Line Co O 2a&H&L 1c R2 East Sparta Pike 78 B tel rah.
Sponseller, Adam (Clara) 2 ch farmer T 3h 9c R2 Paris 62 Ind tel dhrh.
Sponseller, Andrew (Nancy Jane) ret O 87a R2 Paris 62 Ind tel.
Sponseller, Augustus (Lena) 4 ch farming T 120a 5h 15c R6 Canton Perr 88 B tel trah.
Sponseller, Chas. 3h 6c Osnaburg dio.
Sponseller, C. S. (Laura) 6 ch farmer T 140a 4h 20c R4 Canton Osna 8 B tel.
Sponseller, David W. (Emma) 2 ch farmer O 159a 8h 26c R5 Canton 116 B tel grih.
Sponseller, Elizabeth R4 Canton dihh.
Sponseller, Emery (Mariah) carpenter O H&L Paris 32.
Sponseller, Frank (Myrtle) 2 ch farming O 98a 3h 13c R1 Alliance Wash 72 B tel dgoh.
Sponseller, Freda R5 Canton 116 B tel.
Sponseller, Glenwood C. farmer R3 Canton Pla 114.
Sponseller, G. W. (Lucy) genl merchandise New Berlin Pla 10.

Sponseller, Harry (Flora) farming O 72a 3h 5c R2 Paris 32 Ind tel drrh.
Sponseller, Homer O 26a 2h 2c Alliance tih.
Sponseller, Henry E. (Mary) 3 ch farmer O 46a 3h 6c R5 Canton 111 B tel idh.
Sponseller, John (Ona) 1 ch farmer & stonemason O 34a 2h 3c R2 Paris 63 Ind tel tdh.
Sponseller, Joseph (Margaret) farmer ret O 75a 3h 12c R2 Paris 39 Ind tel cro.
Sponseller, John H. O 51a New Berlin.
Sponseller, J. W. O. 1a R5 Canton oth.
Sponseller, Lester V. bds R6 Canton Perr 88 B tel.
Sponseller, Miss Mildred O 10a R2 Paris 32 Ind tel.
Sponseller, Nat. (Minnie) 1 ch plumber T H&L New Berlin Pla 12.
Sponseller, Robt. (Ida) 9 ch farming O 100a 4h 12c R4 Louisville Pari 4 Ind tel dido.
Sponseller, Miss Ruby domestic Paris 32.
Sponseller, Russell farmer R5 Canton 116 B tel.
Sponseller, Sam'l W. (Anice Elizabeth) farming & dairy O 62a 4h 8c R3 Canton Pla 114 dhth.
Sponseller, Wm. 1 ch farmer T 124a R4 Canton 113 B tel dprh.
Sponseller, Wm. H. farmer Paris 32.
Sponseller, Walter R. bds R6 Canton Perr 88 B tel.
Spore, Cornelius O 74a R2 Minerva.
Spore, D. H. (Maggie) 2 ch drayman & teamster O H&L 1h Prospect St Minerva Ind tel.
Spore, Homer O 2L Minerva iro.
Spore, L. H. (Ellen S.) 3 ch farmer T 74a 3h 9c R2 Minerva Pari 53 Ind tel rrh.
Spore, Miss Reah seamstress R2 Minerva Pari 53 Ind tel.
Spore, Miss Rebecca ret R2 Minerva Pari 57 Ind tel.
Sprankle, Bert W. farmer 1h R1 Osnaburg 95 Ind tel.
Sprankle, Fredmont (Eva) 3 ch contractor O 1a R1 Canton 4 B tel.
Sprankle, George (Malissa) 3 ch farmer T 204a 7h 9c R1 Massillon Law 73 B tel ihdo.
Sprankle, G. W. Beach City ahh.
Sprankle, Henry S. (Mary) 1 ch farmer O 110½a 5h 12c R1 Osnaburg 95 Ind tel dhao.
Sprankle, John, Sr., E Main St Louisville achh.
Sprankle, Lula Beach City.
Sprankle, Minnie Bell Wilmot.
Sprankle, Samuel O 110a 4h 13c R3 Massillon dadd.
Sprankle, William (May) 3 ch farmer T 57a 5h 5c R1 Waynesburg Sand 29.
Sprankle, W. S. Beach City io.
Spriggle, Newton (Anna) 1 ch fireman T H&L Lake 4.
Spring, Bertha 3L Louisville.
Spring, Chas. E. O 1a R3 Canton ah.
Springer, L. L. (Pearl) 1 ch farming O 15a 1h 1c R1 Alliance Wash 40 B tel cgh.
Springer, T. M. (Elizabeth) 4 ch farming T 200a 1h 1c R2 Alliance Lex 36.
Sprinkler, John (Elmira) ret O H&L 1h Paris 34 odo.
Sprout, Melvin (Jennie) 4 ch farmer T 20a 3h 5c R1 Navarre Beth 65.
Spuhler, John (Sadie) 1 ch farming T R1 Canton Pla 24 dio.
Spuhler, John E. (Sadie) 1 ch farming T R1 Canton Pla 26 ohh.
Spuhler, Wilbur R1 Canton ooh.
Squiers, Miss Matilda nurse R2 Canton Pla 70.
Squiers, W. R. (Chrisena) 2 ch chairmaker O H&L R2 Canton Pla 70.
Stacheck, Andrew (Mary) 5 ch stoneworker O 4a 1h 1c R1 Massillon Tus 77.
Stackhouse, Charles (Lillian) 2 ch teamster O H&L Prospect St Minerva.
Stackhouse, Henry Minerva.
Stackhouse, Ralph R. potter Minerva.
Stahl, Mrs. Christena R3 Massillon ddhhh.
Stahl, C. A. (Ida) 2 ch farmer O 50a 3h 4c R2 Navarre Su Cr 102.
Stahl, Dennis 3h 2c R2 Homeworth ctdh.
Stahl, D. A. farmer T 96a 6h 7c R1 Middlebranch Pla 86 Ind tel drgo.
Stahl, D. W. (Lucy) farmer O 60a 1h 12c R5 Canton 110 ddah.
Stahl, Elenora C. Navarre ihh.
Stahl, Miss Ida L. 1h 5c R3 Massillon tho.
Stahl, Ida M. music teacher R5 Canton 110.
Stahl, Joan Navarre.
Stahl, L. G. (Clara F.) 4 ch farmer O 42a 3h 5c R2 Dalton Su Cr 1 Ind tel irh.
Stahl, Magdalene farmer 166a 1h 8c R3 Massillon Jack 53.
Stahl, Mrs. Mary ret R1 Middlebranch Pla 86 Ind tel.
Stahl, Mary L. Navarre ah.
Stahl, Ross R2 Homeworth doh.
Stahl, Raymond W. farmer 2h R5 Canton 110.
Stahl, Wm. J. 2L Middlebranch.

STAHLEKER, PETER A. (Mary) 4 ch farming T 130a 2h 3c Greentown Lake 10 rgh.

Stahr, G. (Amanda) 5 ch farmer O 128a 4h 13c R1 Justus Su Cr 32 Ind tel diio.

Stair, Adam (Louisa) 4 ch ret O H&L R4 Massillon Perr 37 cohh.

Stalder, A. W. 1L Louisville.

Staley, Charles R. (Mary A.) 2 ch shop foreman T 5a R1 Canton Pla 33 Ind tel.

Stall, Ross trucker T 19a 1h 2c R2 Homeworth Wash 94 B tel.

Stallman, E. A. 1h North Industry ah.

STAMBAUGH, C. E. (Ada) 4 ch farmer O 80a 6h 4c R1 New Berlin Lake Lane 33 dhah.

Stambaugh, Edw. (Mary) ret O Nassau St Osnaburg.

Stambaugh, Nelson (Linnie) 4 ch farming O 72a 5h 4c R1 New Berlin Pla 52 dhgh.

Stameter, Wm. Beach City.

Stamets, Wm. Beach City ro.

Stamm, B. F. 1c R2 Alliance ddh.

Stamm, Chas. S. Limaville ghh.

Stamm, Henry 1h R6 Canton cdh.

Stamm, Thos. F. Beach City.

Stands, Chas. M. grocer T Buffalo St East Sparta cdh.

Stands, Eliza 2c East Sparta cro.

Stands, S. S. East Sparta dohh.

Stands, Wm. 2 ch celery grower T 6a 1h R1 Canton 4.

Stanford, A. H. (Marie) barber O 1a 1h Church & Market Sts Osnaburg oh.

Stanford, David R. North Lawrence.

STANFORD, EVAN T. (Vestia) miner O H&L 1h R2 North Lawrence Tus 29 dhh.

Stanford, Geo. 1h R2 North Lawrence oh.

Stanfard, Howell (Louisa) miner T H&L R1 Massillon Tus 85.

Stanford, Thomas (Mary) 4 ch miner O H&L 1h R2 North Lawrence Tus 29.

Stang, Frank L. Brewster.

Stankard, Miss Jennie R2 Minerva Pari 21.

STANLEY, FRANK, JR. R3 Alliance.

Stanley, Frank S. bds R4 Canton Osna 13.

Stanley, John O. 1h 1c R4 Alliance rhh.

Stanley, Viola C. 2h Alliance ah.

Stano, John 1c R1 Massillon io.

Stansberger, C. C. (Alice) 2 ch T 102a 5h 12c R4 Massillon Perr 47 Ind tel dgoh.

Stansberger, Geo. 1h 5c Navarre thh.

Stansberger, John W. 2h 7c R3 Navarre ohh.

Stansbery, F. S. 2h 3c East Sparta tio.

STANSBURY, MRS. ALBT. R1 East Sparta.

Stansbury, Clarence W. (Carrie) 1 ch painter O 2L&H Massillon Tus 86 dhh.

Stansbury, Josiah R5 Massillon ohh.

Stansbury, P. M. 4h 6c R5 Massillon oro.

Stantz, Harvey Navarre dhh.

Stantz, Wm. 1h Hartville ph.

Stark, Chas. Greentown doh.

Business Section, New Berlin.

Stark, John (Emma) 7 ch trucker O 15½a 2h 4c R1 Canton Jack 109 tra.
Stark, L. S. (Stanca) 4 ch farmer O 160a 6h 20c R3 Massillon Jack 38 dhtt.
Stark, Myron (Amanda) 4 ch coal miner O H&L R1 New Berlin Pla 5.
Stark, Mary E. 1h 1c R6 Canton dih.
Stark, Osmer E. 1h R6 Canton tph.
Stark, Sam'l ret O 2a R2 New Berlin Pla 6.
Stark, Sam'l (Anna) 1 ch coal miner O H&L R1 New Berlin Pla 5.
Stark, Wm. (Bedelia) farmer O 44a 2h 6c New Berlin Lake 68 rth.
Starkey, A. E. (Ida) 5 ch farmer O 63a 4h 6c R1 Osnaburg 94 Ind tel rdo.
Starkey, Carrie 1L Minerva.
Starkey, Clarence (Pearl) 1 ch farming O 95a 4h 12c R2 Minerva Pari 22 B tel drah.
Starkey, Dan'l (Elmira) farming O 120a 4h 10c R2 Minerva Pari 17 B tel dtoh.
Starkey, Elmer A. North Industry dhh.
Starkey, Flossie R1 Osnaburg 83 B tel.
Starkey, Frank 1h 5c Minerva dgto.
Starkey, Frank (Jennie) farmer O 44a 2h 6c R1 Osnaburg 61 B tel.
Starkey, George (Katherine) 6 ch Clover Leaf Farm O 62a 7h 10c R2 Paris 8 Ind tel dirh.
Starkey, Henry 1L Paris.
Starkey, Herman farming R2 Minerva Pari 17 B tel rho.
Starkey, Homer (Grace) farmer T H&L 1h 1c R4 Canton 104 B tel didh.
Starkey, H. H. (Anna) 1 ch farmer O 60a 2h 9c R1 Osnaburg 92 Ind tel pri.
Starkey, John North Industry idh.
Starkey, Miss Lela R2 Paris 8 Ind tel.
Starkey, Lester (Nila) farmer T 100a 3h 10c R2 Osnaburg 79 rio.
Starkey, Samuel (Mary) 3 ch farmer O 155a 7h 20c R1 Osnaburg 83 B tel thpg.
Starkey, Vernon farmer O R2 Paris 8 Ind tel.
Starner, Miss Flossie stenographer R3 Canton Pla 37 Ind tel.
Starner, Miss Freda housekeeper R7 Canton Pla 37 Ind tel.
Starner, Mrs. Kittie 2 ch housekeeping T 2a R2 Canton Pla 37 Ind tel.
Staudt, F. J. 1c R3 Canton rrch.
Staudt, Miss Rose R3 Canton ghh.
Stauffer, Catherine ret O 1a R4 Canton 90 ghh.
Stauffer, H. D. 1h R5 Canton gh.
Stauffer, Ida ret R4 Canton 90 ihh.
Stauffer, Israel (Lucinda) ret T H&L 1h 1c W High St Canal Fulton dgpo.
Stauffer, Jas. Wilmot.
Stauffer, Louis coal miner R4 Canton Osna 29.
Stauffer, Mary A. ret R6 Canton 54 B tel ihhh.
Stauffer, M. D. R5 Canton.
Staul, Mary L. Navarre.
Stausberg, Elmer S. (Margaret) 2 ch funeral director T H&L R3 Canton Pla 127.
Staver, Mrs. Anna housekeeper O Box 73 New Berlin Pla 12 ihh.
Staver, B. (Louisa) farmer O 16a 1h 2c R1 North Lawrence Law 29 rah.
Staver, Elmer (Ada) 3 ch farmer O 16a 3h 3c R2 North Lawrence Law 25 dcoh.
Staver, Miss Ida M. stenographer Box 73 New Berlin Pla 12.
Staver, Jos. 9L New Berlin.
Staver, S. E. (Eva S.) 3 ch farmer T 85a 11h 10c R7 Canton 8 B tel dhro.
Stayer, Joe 4h 6c R1 Lake gph.
Steberger, Mellow Navarre toh.
Steck, John 1h Alliance gh.
Steck, John D. Limaville.
Steele, Edw. L. R2 East Sparta.
Steele, J. H. 8h 17c Massillon dodh.
Steele, Jno. W. R4 Massillon cah.
Steele, Wm. (Grace) 1 ch traveling salesman T H&L New Berlin B & Ind tels.
Steele, Dr. W. C. (Louisa) physician & surgeon O H&L New Berlin Pla 12 B & Ind tels pgh.
Steely, Dan'l R5 Canton dch.
Steely, Geo. (Mary) 5 ch miner O ¼a R2 Navarre Su Cr 46.
Steese, Chas. 9c Massillon arh.
Steese, Lewis 1h Canton toh.
Steevers, Frank (Catherine) 1 ch car repairer O 1a R2 Navarre Su Cr 45.
Steffen, Geo. 3h 4c Paris rgh.
Steffen, John Beach City dhh.
Steffer, Josiah Wilmot.
Steffey, Edwin 1h Hartville cah.
Steffey, T. F. (Anna) 2 ch farmer O 5a 1h 1c Justus Su Cr 95 Ind tel gr.
Steffy, Adam (Wilmina) 3 ch farmer O 115a 6h 11c R1 Hartville Marl 31 B tel icgh.
Steffy, Melvin 1h Hartville ioh.
Steifel, Otto (Beulah) 1 ch hostler O H&L Justus Su Cr 96.
Steigerwald, H. 1c R6 Canton oh.
Stein, Christena Navarre.
Stein, Ed. 1h Navarre dgh.
Steinbach, G. W. 4h 11c Canton pgh.
Steinbach, Helena 1h R2 Navarre iaih.

Steineck, Andrew R1 Massillon dh.
Steineck, Geo. H. 1L Robertsville.
Steineck, W. C. 2h 4c Robertsville pgo.
Steiner, Miss Alice J. R1 East Sparta Pike 51 B tel ohh.
Steiner, Alois 1h Canal Fulton dio.
STEINER, C. (Lillie M.) 4 ch farmer T 80a 4h 6c R2 Navarre Su Cr 46 Ind tel dcoh.
Steiner, Miss Elizabeth dressmaker T R1 East Sparta Pike 51 B tel.
Steiner, Elmer (Retta) 6 ch farmer T 154a 4h 5c R2 Massillon Tus 43.
Steiner, Mrs. Francis O H&L Locust St Canal Fulton.
Steiner, Fred 4h 23c R4 Massillon iach.
Steiner, Joseph (Emma) 4 ch drayman O H&L 4h E Cherry St Canal Fulton Ind tel odh.
STEINER, MRS. SARAH (wid) 11 ch ret O 7a 1h 1c R1 East Sparta Pike 51 B tel cph.
Steiner, S. A. 5h 10c Beach City dcih.
Steiner, Wm., Jr. 3h 15c R4 Massillon dath.
Steiner, Wm. 1a R1 Massillon oh.
Steinmetz, Edward lumber dealer bds 2h R1 North Industry Pike 70 B tel chhh.
Steinmetz, Emery (Ida) farmer O 240a 8h 25c R1 North Industry Pike 70 B tel cooo.
Steinmetz, Emmet 2h North Industry aig.
Steinmetz, James E. (Mary A.) 3 ch farmer O 160a 3H&L 8h R1 North Industry Pike 70 itgc.
Steinmetz, John H. (Della) 2 ch farmer O 67a 3h 9c R2 East Sparta Pike 73 dctto.
Steinmetz, Michael V. farmer O 40a 1h R2 East Sparta Pike 73 didg.
Steinmetz, Watson North Industry.
Steir, B. M. 4h 10c Paris doio.
Steir, David R5 Massillon dhh.
Steitz, Elva E. 2L East Sparta.
Steitz, Lewis 2h Waynesburg ah.
Stempflay, Andrew Navarre dhh.
Stemple, R. I. (May) 1 ch confectioner & ice cream store T Waynesburg Sand Main St B & Ind tel dhih.
Stenger, Jacob shop man 1h R1 Canal Fulton Law 57 dhh.
Stenger, John (Emma) farmer T 50a R1 Canal Fulton Law 81.
Stenger, Nicholas farmer O 50a 4h 7c R1 Canal Fulton Law 57 rgo.
Stephan, A. G. (Laura) 7 ch farming O 40a 4h New Berlin Pla 45 gth.
Stephan, Clara R4 Massillon Perr 83.
Stephan, John 1h R4 Massillon ihh.
Stephan, Robert R4 Massillon Perr 83.
Stephan, S. P. (Clara) 5 ch farmer T 160a 3h 11c R4 Massillon Perr 83 gch.
Stephan, Thomas (Edith) 2 ch manager T H&L 211 Pine St Perr B tel.
Stephens, Evan (Susanna) 3 ch miner T Buffalo St East Sparta.
Stephens, Henry (Freda) 4 ch trucking O 18a 1h R3 Canton Pla 125 doo.
STEPHENSON, J. C. president New Berlin Exchange New Berlin. See adv.
Stepper, John (Rosa) 1 ch farmer O 80a 4h 16c Wilmot Su Cr 27 Ind tel icth.
Stepper, John Beach City.
Stepper, Josiah Wilmot thh.
Sterl, Otto A. Navarre.
Sterling, Thomas Middlebranch ihh.
STERMER, GEORGE (Lydia) farmer O 10a 1h 1c R1 Louisville Marl 40 B tel doh.
Stermer, Herman (Savilla) 4 ch farmer O 64a 4h 5c R2 Louisville Marl 45 B tel pch.
Stern, Adline R4 Massillon ihah.
STERN, EDWIN H. (Nellie) 3 ch farmer O 64a 5h 14c R4 Massillon Perr 40 Ind dgdh.
Stern, John (Toinette) farmer T 57a 4h 5c R4 Massillon Perr 40 trdh.
STERN, WM. J. machinist T R4 Massillon Perr 40.
Sterner, Henry (Alcy) 1 ch farmer 105a 3h 11c R3 Navarre Beth 19 Ind tel.
Sterner, J. A. (Alta) 5 ch dairy O 190 a 6h 23c R3 Navarre Beth 35.
Sterner, J. E. 5h 18c Navarre dcoh.
Sterner, Melvin R3 Navarre Beth 19 Ind tel.
STERNER, SAMUEL A. (Stella) 4 ch farmer O 151a 8h 14c R1 Beach City Beth 7 Ind tel.
STERNHAGEN, JOHN (Mattie) farmer O 184½a 3h 14c New Berlin Lake 32.
Stertzbach, E. J. (Carrie) 7 ch confectionery O H&L Wilmot.
Stetler, J. A. 1h Lake dch.
STEVENS, E. K. R4 Alliance.
Stevens, H. (Cora O.) 1 ch farming T 75a 5h 9c R4 Alliance Lex 60 Ind tel agh.
Stevens, Mrs. Mollie T H&L Wine St Minerva.
Stevenson, A. L. 1c Brewster dth.
Stevenson, Mrs. E. J. O H&L Box 38 New Berlin Pla 8.
Stevenson, H. C. (Anna) 4 ch inspector T H&L Brewster B tel.
Stevenson, J. F. Brewster doh.
Stewart, A. E. 2h 3c Waynesburg chh.
Stewart, Mrs. Beatrice Beach City dihh.
Stewart, Enos Canton dao.

Stewart, Geo. H. Minerva dhh.
Stewart, H. B. Canton thh.
Stewart, J. F. Beach City ro.
STEWART, J. M. (Eva R.) furniture house furnisher and undertaker O H&L & S Minerva Pari Main St B & Ind tel gcrp. See adv.
Stewart, Mary factory T H&L New Berlin Pla 12.
Stewart, Norval Valentine steel worker O R2 Canton Pla 73.
Stewart, Wm. Canton ihh.
STICKLE, ALVA (Kate) 5 ch farmer O 30a 1h 2c R1 Limaville Marl 76 rh.
Stickler, C. E. (Mary) 1 ch saw milling O 3a R2 Canton Pla 101 dhh.
STICKLER, HENRY (Mary) 1 ch farmer T 1a Greentown Lake 30.
Stickler, John 1h 1c Greentown dto.
Stickle, J. B. 1h 1c Limaville iio.
STIER, B. M. (Jane) undertaker O H&L 2h 2c Pari 32 Ind tel.
Stier, H. E. (Ruby) 2 ch undertaker T 12a Paris 40 Ind tel.
Stiffy, Melvin E. (Ester) farmer bds 1h R1 Hartville Lake 78 B tel.
STIMMEL, ARTHUR (Alice) 1 ch blacksmith O 2a 2h 2c Paris 33 Ind tel pgo.
Stimmel, B. N. 1h North Industry cih.
Stimmel, Earl farmer Paris 33 Ind tel.
Stimmel, John Louisville odhh.
Stimmel, Ralph farmer O 1h Paris 33 Ind tel.
Stimmel, Robert (Mary) 1 ch laborer T H&L R1 Paris Wash 61.
Stinchcomb, Della 2 ch farmer O 40a 2h 3c R1 Osnaburg 33.
Stinchcomb, John W. (Grace) 1 ch farmer O H&L R1 Osnaburg 33 aro.
Stiquel, E. F. (Cecila) 6 ch carpenter O H&L E Gorgas St Louisville.
Stiquel, Prosper 1L Louisville.
Stitz, Adam (Louisa) 3 ch farmer O H&L E High St Canal Fulton dagh.
Stitz, Eva E High St Canal Fulton.
Stitz, Frank Justus.
Stitz, Joseph 1h Canal Fulton thh.
Stitz, Louis Canal Fulton.
Stitz, William (Elizabeth) 2 ch coal miner O H&L W High St Canal Fulton ahh.
Stock, M. S. (Ella) contractor O H&L 1h Canal Fulton Ind tel dphh.
STOCKBURGER, ETHEL R3 Alliance.
Stockdale, Samuel 1c R1 Massillon oh.
Stocker, Arnold (Mary) 5 ch farmer T H&L R1 New Berlin Pla 8.
STOCKER, BART R3 Alliance.
Stocker, H. W. (Ella) 3 ch farmer O 185a 6h 20c R3 Massillon Jack 78 B tel.
Stockert, G. L. (Carrie G.) 3 ch farmer 102a 4h 16c R3 Massillon Jack 38 ggrh.
Stockert, H. A. (Forest Edith) 2 ch motorman T 117a 5h 18c R2 Canton Pla 41 dcrh.
Stockert, H. W. 6h 20c R3 Massillon pgrg.
Stockert, John (Eliza A.) 1 ch farming O 60a 4h 7c R1 Canton Jack 75 aho.
Stockert, J. L. 5h 10c R3 Massillon oopa.
STOCKERT, LEONARD (Lucy) 1 ch ret farmer O 100a 1h 2c R1 Canton Jack 74 Ind tel chi.
Stockman, Hannah 1L Minerva.
Stockon, Sam Alliance dhh.
STOETZER, EUGENE (Mary) 8 ch farmer & carpenter O 97a 2h 3c R2 Hartville Marl 27.
Stoffer, Bessie housekeeper R1 Paris Wash 31 B tel.
Stoffer, George (Alice) farmer O 80a 4h 10c R1 Paris Wash 31 B tel dcgh.
Stoffer, Harvey (Laura) 1 ch painter O H&L R4 Massillon Perr 37 cph.
Stoffer, H. E. (Leola) 1 ch farming O 80a 4h 11c R1 Paris Wash 62 B tel pih.
STOFFER, SAM'L R1 Paris tpih.
Stohl, Clarence A. 3h 3c Navarre orh.
Stokes, Charles W. (Minnie) 6 ch carpenter O 10a 1h 1c R1 North Industry Pike 45 B tel iao.
Stokes, Edwin 1h North Industry dat.
Stokes, Wilbur North Industry chh.
Stoll, Eugene (Ella) 1 ch farmer O 38a 2h 2c R1 Canton Pla 15.
Stoller, Gottlieb 1L Minerva.
Stoller, L. (Sadie) farming T 65a 2h 8c R1 Homeworth Wash 87 orh.
Stoltz, Anthony East Sparta dhhh.
Stolzenbaugh, W. I. 3h 1c Louisville ghh.
Stomm, T. F. 1h Beach City dco.
Stone. Wm.. Sr. 2L Limaville.
Stonehill, Eliza Ann Robertsville ttro.
Stonehill, John W. (Ella) 3 ch farmer O Robertsville Pari 13 Ind tel iiph.
Stoneman, Geo. F. (Ella M.) clerk T H&L Massillon Tus 86.
STONEMETZ. B. F. (Lillian) 1 ch farming O 152a 5h 14c R1 Louisville Nim 42 dthh.
STONEMETZ, C. S. (Cora) 4 ch farming O 50a 2h 6c R1 Louisville Nim 43 gih.
STONEMETZ, DANIEL L. (Minnie) 2 ch farmer O 100a 5h 12c R1 Louisville Marlboro 36 pah.
Stonemetz, Emma 3 ch O 5½a 1h R1 Alliance Wash 83 B tel dgah.

Stonemetz, Lucetta R1 Alliance phh.
Stonemetz, Miss Orpha R1 Louisville Nim 42.
Stonemetz, Reuben Hartville ohh.
STONEMETZ, SHERWOOD 3h 2c R1 Alliance cpo.
Stower, Miss Anna O H&L Box 114 New Berlin Pla 7.
Stoner, Anthony 1h R1 New Berlin dggh.
STONER, A. J. (Susan) 2 ch farmer 348a 8h 52c R2 New Berlin Jack 82 B tel tido.
Stoner, Barbara Navarre.
Stoner, C. A. farmer O 75a 1h 1c R2 Navarre Tus 23 Ind tel dhhh.
Stoner, Curtis B. New Berlin rrh.
Stoner, C. E. 1h Navarre ao.
Stoner, Chester K. student R2 Canton Pla 12 B tel.
STONER, ELIZABETH 1 ch ret R1 New Berlin Lake 16.
Stoner, Miss Esta stenographer New Berlin Pla 43.
Stoner, Elmer E. state veterinary New Berlin Pla 43.
STONER, GEORGE (Minnie) farmer O 50a 6h 6c R1 North Lawrence Law 38 Ind drph.
Stoner, Harry L. (Iva F.) bookkeeper O H&L R5 Massillon Tus 92 Ind tel rh.
Stoner, Harrison New Berlin rrh.
Stoner, J. O. (Anola) shoe store O H&L Washington Ave Louisville dhh.
STONER, ISAAC R. R1 New Berlin iadh.
Stoner, Mrs. Jacob 7c R5 Massillon cth.
Stoner, Jeremiah 1h 2c R5 Massillon cih.
Stoner, John Navarre.
STONER, J. A. (Emma) 4 ch farmer O 52a 5h 7c R1 New Berlin Lake 33 doih.
STONER, JOHN B. 3 ch farmer O 128a 6h 12c R1 New Berlin Lake 32 B tel diigh.
STONER, JOHN F. (Martha J.) farming O 115a 7h 13c Louisville Nim 65 Ind tel itph.
Stoner, J. F. (Phoebe) 1 ch farmer O 82a 4h 12c R2 Dalton Tus 10 Ind tel aoo.
Stoner, John W. music teacher R2 Canton Pla 12 B tel.
Stoner, Levi (Mahala) ret O H&L Greentown drhh.
Stoner, Levi ret R1 New Berlin Lake 33 dgpp.
Stoner, Lizzie 2c New Berlin crh.
Stoner, Levi A. (Kate) farmer O 63a 2h 3c R2 Canton Pla 12 B tel gch.
STONER, L. F. (Sarah) 5 ch farmer O 108a 5h 16c R5 Massillon Tus 55 Ind tel digo.
Stoner, Marion 2h R5 Massillon chh.
Stoner, Ner student Louisville Nim 65 Ind tel.
Stoner, Orlando (Jennie) 1 ch ret farmer O 80a 2h 9c R5 Massillon Tus 24 ttao.
Stoner, Mrs. Rachel housekeeper O H&L New Berlin Pla 43 drh.
STONER, RAY A. Aultman.
STONER, S. J. (Delilah) 2 ch engineer O 20a 1h 2c R2 Navarre Tus 51 Ind tel dpo.
STONER, V. W. (Jennie) 1 ch farmer O 53a 3h 7c R5 Massillon Tus 50 Ind tel dhdh.
Stoner, Wm. S. R5 Massillon ooh.
STOPHER, W. C. (Laura A.) 3 ch farmer O 61a 4h 9c R1 Canton Jack 109.
STORCK, J. M. (Marie) 3 ch O H&L 2h R3 Massillon Perr 30 Ind tel cio.
STORE, ERNEST (Lena) 4 ch farmer O 15a 2h 2c R1 Massillon Tus 66.
Storey, Fannie R3 Canton cihh.
Storey, John B. 2h R3 Canton rdh.
Stork, Walter farm hand R1 Osnaburg 64 B tel.
Storl, Ernest 2h 2c R1 Massillon chh.
Storrie, Alice ret O H&L North Lawrence ohh.
Storrie, George Crystal Springs thi.
Storrie, John (Mary) 2 ch telegraph operator O H&L R1 North Lawrence Law 29 tthh.
Storry, William (Mary S.) 1 ch electrician T H&L R2 North Lawrence Tus 30.
Stortz, George butcher New Berlin Pla 12.
Stoudt, F. J. (Mary) 2 ch farmer O 2a R3 Canton 89 B tel.
Stouffer, Margaret ret O H&L High St Louisville.
Stover, Almeda L. clerk O H&L R1 New Berlin Pari 4.
Stover, Floyd F. riveter T H&L R1 New Berlin Pari 4.
Stover, Geo. (Louise) ret O H&L 1h Locust St Canal Fulton ihdh.
Stover, Harry W. (Minnie) 4 ch farmer T 160a 8h 15c R1 Canal Fulton Law 82 Ind tel ddho.
Stover, Jonathan (Mary) 1 ch miner T 19¾a 1h 1c R1 Lake 4.
Stover, John R. machinist T H&L R1 New Berlin Pari 4.
Stover, Ralph W. Stover foreman O H&L R1 New Berlin Pari 4.

Stover, Samuel (Ada) carpenter T H&L New Berlin Pla 10 dhhh.

Stover, Wm. H. (Mary A.) 5 ch handy man T Box 86 New Berlin Pla 7 dhh.

Stover, W. S. (Minnie) 1 ch ret farmer O H&L Greentown Lake 18 B tel cpih.

Strahm, Charles farming O R5 Louisville Nim 24 doh.

Strahm, Edward (Elizabeth) farming O 98a 4h 16c R5 Louisville Nim 24 droh.

Stratton, Frank 3L New Baltimore.

Stratton, Lydia Limaville thhh.

Stratton, Thomas (Maggie) 2 ch miner O H&L Turkey Hollow Road Waynesburg.

Straub, Barney (Mary) 1 ch O 4a 1h 2c R1 Navarre Beth 56 Ind tel rgh.

Strauch, Edna R4 Massillon ddhh.

Strauch, Henry 1c R4 Massillon ogoh.

Strauch, Selma R4 Massillon dhhh.

Strause, Barbara Beach City.

Strauss, Amie Beach City oh.

Strauss, David 2h 14c Beach City ihgo.

Strausser, C. B. 1h New Berlin gao.

Strausser, D. W. (Ella M.) 2 ch milk condenser manager Box 157 New Berlin Pla 7.

Strawbaker, Geo. W. (Sevilla) 3 ch farmer 64a 3h 4c R37 Clinton Jack 43 tpo.

Strawn, G. F. (Alice) ret O H&L Waynesburg Sand Main St cdgh.

Strawn, Geo. J. 1L Waynesburg.

Strayer, Elizabeth C. Waynesburg gh.

Streb, E. D. 404 Maryland Ave Canton oaoh.

Streeby, Hiram (Amanda) farmer O 25a 1h 2c R2 Canal Fulton Law 9 gh.

Streeby, Mabel domestic R5 Louisville Nim 29 Ind tel.

Streeby, Ross (Ada) 6 ch machinist T W Cherry St Canal Fulton.

Street, Archibald (Laura) 5 ch brick worker T H&L R2 Massillon Law 71.

Street, Dave coal miner R2 Massillon Law 71.

Street, Delbert brick worker R2 Massillon Law 91.

Street, Ephraim brick yard R2 Massillon Law 71.

Street, George brick worker R2 Massillon Law 71.

Street, Janet O 38a R2 Massillon Law 71 iio.

Street, John coal miner R2 Massillon Law 71.

Street, Peter brick yard R2 Massillon Law 71.

Street, Richard (Blanche) fireman T H&L 2 Newman St Massillon Law 71.

Street, William brickyard R2 Massillon Law 71.

Streiber, Carl A. Canton Wholesale Co bds R4 Massillon Perr 66.

Streiber, Chas. H. (Flora) 1 ch painter O 2 1-100a 1h 1c R4 Massillon Perr 66 tah.

Streit, A. C. (Rosa) 2 ch farming O 62½a 3h 8c R1 Alliance Lex 41 B tel dcch.

Streit, J. W. 1c R1 Alliance dhh.

Strieby, C. E. (Dora) 1 ch farmer & fertilizer salesman O 100a 3h 5c R3 Navarre Beth 45 Ind tel dcth.

Stringfellow, T. C. Navarre ddh.

Stripe, Isaac farmer O 2h 6c Greentown Lake 18 dph.

Strobel, Lumy 3h 4c East Sparta ddto.

Strohl, Addison (Lucy) 5 ch miner O H&L Justus Su Cr 96 Ind tel.

Strohm, Elmer 2h 2c North Lawrence cah.

Strohm, E. D. (Iva) 3 ch farmer T 56a 2h 5c R2 North Lawrence Tus 28.

Strong, C. O. R5 Canton dhh.

Strouble, Geo. G. (Mary W.) 2 ch farmer T 20a 2h 2c R2 New Berlin Jack 47 pro.

Strouble, Mrs. Louisa 1h Canton dhh.

Strouble, Peter (Elizabeth) 1 ch saloon T H&L Marchand Jack 96 B tel.

Strouble, Phillip (Bertha) 3 ch bricklayer T R7 Canton Pla 16.

Strouble, Wm. (Elizabeth) 3 ch farmer T 246a 3h 10c R1 Canton Jack 74 B tel doio.

Struble, Henry farmer O 1h 3c R2 Louisville Nim 31.

Struble, Mrs. John farm owner 246a R1 Canton Jack 74 B tel.

Struble, Mrs. Teressa housekeeper O 78a R2 Louisville Nim 31 dih.

Strucker, Fred'k 1h 1c R1 New Berlin dco.

Strump, Ida farm owner 170a R4 Massillon Perr 46 Ind tel.

Strump, Rosa farm owner 170a R4 Massillon Perr 46 Ind tel.

Strump, Victoria farm owner 170a 4h 6c R4 Massillon Perr 46 Ind tel.

Stual, P. (Mary) ret O 4½a 1h S Nickle Plate St Louisville.

Stubblefield, Wm. (Jeanette) foreman T H&L Walnut St Minerva.

Stubblefield, Wm. Earl student Minerva Pari Town Rd.

Stuck, Henry C. 3h 3c Navarre cth.

Stuck, I. J. (Lucy) 5 ch teamster O H&L 1h 2c Justus Ind tel doh.

Stuck, James 4h 8c R6 Canton grh.
Stuck, O. C. 4h 7c Justus aah.
Stucker, H. E. (Carrie) 2 ch farmer T 160a 4h 15c North Industry.
STUCKER, JOHN F. (Sarah) 4 ch farmer T 160a 7h 20c North Industry Cant 46 B tel tgh.
STUCKER, MARIA ret O 14½a 1h R6 Canton 32.
Stucker, Mrs. R. ret O 160a North Industry Cant 41 dihh.
Stuckey, Mrs. Anna ret O 80a R1 Paris 35 B tel.
Stuckey, Miss Burdella school teacher R3 Louisville Nim 84 B tel.
Stuckey, Clyde farming R4 Louisville Wash 26.
STUCKEY, DAVID F. (Viola M.) 6 ch farmer O 154a 3h 20c R1 Paris Wash 60 Ind tel dohh.
STUCKEY, EZRA (Ellen) 2 ch farming O 46a 5h 10c R1 Paris 37 Ind tel dhch.
Stuckey, Hiram (Emma) farmer O 77a 4h 10c R3 Louisville Nim 84 B tel dhio.
Stuckey, Jacob (Sarah) farming O 103a 2h 4c R4 Louisville Wash 26 dgth.
Stuckey, John (Laura) farming O 30a 2h 4c R4 Louisville Wash 26 Ind tel oih.
Stuckey, Levi (Minnie) 3 ch farming O 38a 3h 5c R3 Louisville Nim 87 B tel gto.
Stuckey, Lucindo housekeeping R1 Paris Wash 27 aohh.
Stuckey, Raymond student R3 Louisville Nim 84 B tel.
Stuckey, Tobias (Ellen) farming O 52a 4h 10c R4 Louisville Wash 26 Ind tel doph.
Stuckey, Walter farmer R1 Paris 37 Ind tel.
STUDER, A. R. (Grace) 1 ch farmer T 183a 5h 6c R1 Beach City Su Cr 82 Ind tel pri.
Studer, Charles farmer R2 New Berlin Pla 14.
Studer, Ed. (Hattie) 1 ch farmer T 40a 2h 3c R1 Canton Perr 74 B tel tch.
Studer, Ester A. East Sparta dro.
Studer, Geo. 1h 4c East Sparta rhrh.
Studer, James (Effie) farmer T 110a 3h 5c R1 East Sparta Pike 9 drhr.
Studer, Lewis (Sarah) 3 ch farmer & thresher O 7h 11c R1 Bolivar Beth 12 Ind tel gcao.
Studer, Mrs. Peter R5 Massillon ihh.
Stuffen, Geo. (Lizzie) 3 ch farming O 57a 3h 8c R2 Paris 32.
Stuhldreher, A. J. (Anna) farmer O 93½a 1h 3c R1 Canal Fulton Law 80 rio.
Stuhldreher, Jacob Massillon ghh.
Stuhldreher, Theo. 4h 9c R1 Canton pdt.
Stuldhrel, Clarence (Ida) 1 ch farmer T 2h 8c R7 Canton Jack 75 trh.
STULL, BERT (Cora) 3 ch farmer O 20a 3h 2c R1 Homeworth Wash 101 dgh.
Stump, John (Catherine) 2 ch sweeper mechanic T H&L R1 New Berlin Pla 8 ddh.
Stump, J. B. (Sarah) doctor ret O H&L 1c North Mill St Louisville.
Stump, J. O. (Minerva) trucking 10a R1 Canton Perr 80 iih.
Stump, Leona stenographer R1 New Berlin Pla 8.
Stump, Mrs. Mary T H&L Liberty St Canal Fulton.

The Way We Used To Do It.

Stump, Victoria O. 2h 6c R4 Massillon igch.
Stumpf, George W. (Rosy) 3 ch farmer O 60a 2h 3c R2 Canal Fulton Law 40 toh.
STUTZ, CHAS (Clara) 3 ch farmer 77a 6h 10c R3 Massillon Jack 28 Ind tel.
STUTZ, FELIX (Estella) 3 ch farmer T 180a 3h 9c R1 Osnaburg 61 rho.
Stutz, Geo. (Homa) 2 ch slater T H&L Wilmot th.
Stutzman, John (Katie) 9 ch farmer O 80a 1h 1c R2 Lake 63.
Styer, E. H. (Bertha) 4 ch farming O 147a 2h 8c R1 Middlebranch Pla 85 B tel.
Suderow, Herman (Barbara) 2 ch coal miner O 25a 1c R2 Canal Fulton Law 5 ddo.
Suderow, Otto Canal Fulton thh.
SUFFECOAL, IRA A. (Minta) farming T 80a 5h 19c R2 Canton Pla 56 B tel diih.
Suffecoal, Jacob 2h 2c Middlebranch ohh.
Suffecoal, John E. O 51a 4h 16c Louisville dtih.
SUFFECOAL, JNO. F. R2 Louisville.
Suffecoal, Sam'l (Rebecca) ret O H&L R1 Middlebranch Pla 86.
Suffecoal, Wm. (Katherine) 1 ch ret O H&L Box 142 New Berlin Pla 7 ahh.
Sullivan, John 2 ch miner T H&L R3 Louisville Nim 96.
Sullivan, J. J. O L Brewster.
Sullivan, Steve (Mary) 1 ch steel worker O 21½a 1h 1c R4 Alliance Lex 64.
Summer, Arthur (Bertha) farmer T 25a 3h 2c R2 Minerva Paris 51.
SUMMERS, A. (Mary) 4 ch farming T 80a 1h 1c R2 Alliance Lex 66.
Summers, Barbara 83a Massillon.
Summers, Miss Birdine stenographer O R5 Louisville Nim 22.
Summers, Frank (Lola) 1 ch carpenter O 1a 1h R5 Louisville Nim 22.
SUMMERS, FRANK (Phoebe) 2 ch farmer T 110a 3h 8c R2 New Berlin Jack 80.
Summers, Homer carpenter T R5 Louisville Nim 22.
Summers, Jacob (Matilda) 8 ch farmer T 160a 4h 10c R1 Navarre Beth 57.
Summers, Jacob 3h 11c Louisville.
Summers, John 3h 9c North Industry ccagh.
Summers, Joseph (Jessie E.) 2 ch farmer & butcher T 100a 2h 2c Minerva Pari 90 Ind tel pah.
Summers, Jacob H. 4h 10c Navarre grh.
SUMMERS, JOHN H. (Eva) farm & truck O 13a 2h 2c R1 Louisville Nim 42 B tel dth.
Summers, L. E. (Phoebe) farming T 302a 2h 4c R3 Canton Pla 113 B tel.
Summers, O. H. (Hazel) 3 ch farming O 80a 2h 6c R2 Alliance Lex 66 cah.
Summers, Sylvester student R5 Canton 54 B tel.
SUMMERS, S. J. (Mary) 2 ch farmer T 91a 6h 7c R2 Navarre Tus 111 Ind tel.
SUMNEY, ADAM (Margaret) ret O 3a R1 Massillon Law 77.
Sumney, Ellsworth laborer R1 Massillon Law 77.
Sumney, H. I. 2h 4c Osnaburg cch.
Sumney, H. T. (Charlotta) 2 ch farmer T 90a 5h 8c R5 Canton 86 B tel.
Sumney, W. M. (Tillie) fireman O 1a R1 Massillon Perr 5.
Sumser, Charles (Rose) 6 ch leather worker O H&L New Berlin Pla 12.
Sundheimer, Albert (Lena) 1 ch mason O 1a R4 Canton 88.
Sundheimer, H. E. 1h R4 Canton ooh.
SUPANEK, JOHN (Julia) 4 ch miner T H&L Aultman Lake 10.
SURBEY, CHARLES C. (Minnie) 1 ch farmer O 18a 2h 1c R1 New Berlin Pla 1 chh.
Surbey, John (Mary) ret O 9a R1 New Berlin Pla 6 cdgh.
Surbey, John S. O 50a 3h 6c Massillon roi.
SURBEY, MILTON O. (Anna) 2 ch farming & stock raising O 85a 7h 30c R1 New Berlin Pla 6 B tel tddh. See adv.
Surbey, Park farming R1 New Berlin Pla 6 B tel.
Surbey, Percival farming R1 New Berlin Pla 6 B tel.
Surisberger, David (Laura) real estate & insurance O H&L 1h R3 Canton Pla 128 B tel.
Sussler, U. (Eldora) 6 ch farmer O 53a 4h 12c R1 Louisville Marl 23.
Sutlow, Otto E Cherry St Canal Fulton.
Sutter, Joseph farmer R3 Canton Pla 62.
Suttle, Newton B. North Lawrence.
Sutton, Miss Anna O H&L Minerva Pari 92 Ind tel.
Sutton, Bert R1 Paris iio.
Sutton, Carrie dressmaker R1 Paris Wash 59 B tel.
SUTTON, C. P. (Esther) 1 ch carpenter T 1h 1c R1 Alliance Wash 50.
SUTTON, DAVID (Mary E.) 1 ch telegraph operator O 21a 1h 2c R2 Minerva Pari 86 Ind tel.
Sutton. F. F. (Alta) express messenger O H&L R1 Alliance Wash 44 doh.
Sutton, George D. farming R1 Paris Wash 57 B tel.

Sutton, G. E. (Lisa) swine breeder O 107a 6h 8c R1 Paris Wash 57 B tel dohh.
Sutton, Harry Minerva dhh.
Sutton, Miss Mary housekeeper O H&L Minerva Pari 92 Ind tel.
Sutton, Perry 1h 1c Moultrie ith.
Sutton, W. S. (Anna B.) 2 ch farming O 94a 5h 12c R1 Moultrie Wash 68 B tel dcah.
Swallen, Arthur student T R3 Louisville Nim 85 B tel.
Swallen, Atwell (Ruth) 1 ch farming O 71a 4h 6c R3 Louisville Nim 85 B tel.
Swallen, C. T. (Amanda) farming O 99a 2h 4c R1 Paris Wash 27 iorh.
Swallen, F. O. (Florence) 2 ch farmer O 130a 2h 10c R4 Louisville Osna 96 B tel ddho.
Swallen, Homer (Martha) 3 ch farming O 82a 6h 9c R3 Louisville Wash 14 dhgh.
Swallen, Harvey M. (Caroline) 1 ch farming O 40a 2h 5c R4 Louisville Nim 62 B tel.
Swallen, Mary Navarre.
Swallen, Verna bookkeeper T R3 Louisville Nim 85 B tel.
Swallen, Wm. (Dora) farmer O 49a 2h R5 Louisville Nim 16 B tel.
Swallen, Wm. G. groceries & provisions O Navarre coo.
Swan, Ed. (Leota) 3 ch farmer T 160a 7h 16c R1 Justus Su Cr 8 Ind tel rhh.
Swan, Jasper N. 1 ch bricklayer & farmer O 40a & 2H&3L 1h Buffalo St East Sparta ao.
Swan, John W. 1h Wilmot cgo.
Swan, Mary A. O Beach City.
Swan, Ota Justus ohh.
Swan, Sarah E. O 1L East Sparta.
Swan, T. R. 2h 6c East Sparta atd.
Swank, L. C. Minerva ddh.
Swanson, Chas. (Cordelia) celery grower O 6a 2h 4c R2 New Berlin Jack 104 B tel rct.
Swanson, Miss Grace clerk R1 New Berlin Pla 6.
Swanson, Lawrence C. (Cecelia) 3 ch section foreman O 3a R1 New Berlin Pla 6.
Swartz, Alma R4 Canton Osna 25.
Swartz, Ada E. R4 Canton Osna 25 B tel.
Swartz, Alpheus L. 1h 3c Hartville tph.
Swartz, A. W. (Emma) farmer O 96a 2h 11c R4 Canton Osna 25 dhhh.
Swartz, B. F. (Grace) 2 ch farmer O 100a 4h 18c R4 Louisville Osna 66 B tel dgio.
Swartz, C. E. (Grace) school teacher O H&L New Berlin Pla 10 idoh.
Swartz, Ellen R. 40a 2h 4c R2 New Berlin Jack 80 iago.
Swartz, Frank (Lucille) engineer Greentown Lake 19.
Swartz, Frank (Anna) 4 ch repairman O B&L Fifth St Brewster.
Swartz, Geo. W. 1h 1c New Berlin iih.
Swartz, John (Catherine) 1 ch stationary fireman T H&L 1h Main St Waynesburg B tel ihh.
Swartz, J. P. (Mae) 2 ch farmer B&L 2c R1 Middlebranch Lake 99.
Swartz, Martha E. farmer O 134a 7h 9c R1 Middlebranch Lake 97 dtch.
Swartz, Oscar N. livery Hartville B tel aoh. See adv.
Swartz, Paul 2c Middlebranch ddh.
Swartz, Samuel (Laura Ann) 1 ch farmer O 100a 5h 11c R4 Canton Osna 26 B tel gao.
Swartz, T. N. 1h Hartville coh.
Swartz, Wm. R2 New Berlin.
Sweet, Herbert Waynesburg ihh.
Sweet, Nicholas (Sophia) laborer O H&L R1 Massillon Tus 85.
Sweigart, Chas. H. (Emma) 7 ch miner O 15a 2h 2c R2 Navarre Tus 19 Ind tel iah.
Sweigart, H. B. (Emma) stockman O 7a 2h R2 Massillon Tus 39 Ind tel dcoo.
Sweigart, William (Grace) 3 ch farmer T 160a 4h 6c R1 Canal Fulton Law 95 rah.
Sweitzer, Ada D. farmer O 8a 3h 7c R1 Alliance Wash 81 B tel aah.
Sweitzer, Arthur G. (Eula) 1 ch farmer O a 7h 14c R1 Hartville Marl 32 B tel daph.
Sweitzer, Bert H. (Estella) 1 ch farmer O 137a 8h 10c R1 Louisville Marl 50 B tel ihdh.
Sweitzer, Henry (Emma) 1 ch farmer O 159a 10h 9c R1 Lawrence 62.
Sweitzer, Henry 1h 3c Hartville tcgh.
Sweitzer, Harry R. 5h 10c Hartville dtgh.
Sweitzer, Inez Hartville ghh.
Sweitzer, Jesse 2h 1c Limaville ooh.
Sweitzer, John L. (Nellie) farmer T 50a 3h 5c R1 Louisville Marl 51.
Sweitzer, Lloyd (Samantha) 7 ch farmer O 123a 9h 14c R2 Louisville Marl 37 iioo.
Sweitzer, Perry farmer R1 Lawrence 62.
Sweitzer, Sylvanus 1h Limaville ihh.
Sweitzer, Sarah Emma R1 North Lawrence dthh.
Sweitzer, Tom B. (Bessie M.) 1 ch farmer T 100a 3h 12c R1 Louisville Marl 77 B tel tto.
Sweitzer, William farmer R1 Lawrence 62.

Swier, Archie draughtsman bds R1 Massillon Tus 86 Ind tel.
Swier, Chas. E. (Cora B.) 3 ch weigh foreman O H&L R5 Massillon Tus 92 Ind tel crh.
Swier, John (May) 2 ch foreman water station R1 Massillon Tus 86 Ind tel.
Swier, Mrs. Mary 4 ch T H&L R1 Massillon Tus 90.
Swigart, Herbert school teacher R1 Canal Fulton Law 95.
SWIGART, LAFAYETTE (Francis) farmer O 120a 6h 6c R1 Canal Fulton Law 47 rtg.
Swihart, C. E. Brewster roh.
Swihart, Floyd M. clerk Massillon Drug Co R1 Massillon Tus 86.
Swihart, John M. (Sarah) engineer O 12a R1 Massillon Tus 86.
Swinehart, Allen 4h 9c Waynesburg rth.
Swinehart, C. A. (Eva) 2 ch clay moulder T H&L Altman Lake 10.
Swinehart, Elihu (Bianna) ret O H&L Lake 3 gaoh.
Swinehart, Eliz. 1L Hartville.
Swinehart, Geo. (Lucinda) ret O H&L Lake 4.
Swinehart, Ida 1h Lake dth.
Swinehart, Lewis (Martha) farming O 10a 1h 1c R2 Paris 62 dto.
Swinehart, Milo Lake ggth.
Swinehart, Nancy O H&L Lake 4 dhhh.
Swinehart, Sadie Lake 4.
Swinehart, Wm. Lake gihh.
Swinehart, Wm. J. R1 Navarre dthh.
Swinehart, Zade Lake rhh.
Swisher, Orville miner R1 Massillon Perr 4.
Swisher, Abraham (Mary E.) farmer O 66a 3h 4c R1 North Lawrence Law 14 ddih.
SWISHER, CALVIN (Mary) 7 ch engineer & painter O H&L R1 North Lawrence Law 14.
Swisher, Charles (Emma) 3 ch miner T H&L 1h 1c R1 Massillon Perr 4 dhh.
Swisher, Geo. (Rebecca) 6 ch miner O B&L R2 Navarre Su Cr 45.
Switter, John B. (Carrie) 4 ch miner O H&L R2 Massillon Tus 89.
Switter, Otto (Myrtle) 2 ch miner T H&L R5 Massillon Tus 55.
Swonger, Harvey 1h Lake ihh.
Swope, A. A. New Berlin dhh.
Swope, Charles leather worker New Berlin Pla 43 dchh.
Swope, Ford Hoover Co New Berlin Pla 43.
Swope, J. B. (Ella) Sweeper Co O H&L New Berlin Pla 43.
Swope, Mary E. 1L New Berlin.
SWORD, J. E. (Sarah J.) 4 ch farmer O 46a 2h 5c R2 Dalton Tus 6 Ind tel rhh.
SYASY, T. (Mary) 2 ch farmer T 136a 4h 11c R4 Alliance Lex 68.
Syder, Christ laborer T H&L S Mill St Louisville.
SYFERT, LOUIS A. (Emma) 1 ch farmer T 12a 1h R1 Hartville Lake 78.
Syler, Jas. A. 3L New Berlin.
Sypes, Mary 6a Osnaburg.
Tabellion, Clarence W. bricklayer T R5 Massillon Tus 92.
Tabellion, Florence M. T R5 Massillon Tus 92.
Tabellion, John Navarre dhh.
TABELLION, NICHOLAS farmer T R5 Massillon Tus 92 th.
Tabellion, Peter carpenter T R5 Massillon Tus 92.
Talbert, Mrs. Mable 3 ch T H&L Plum St Osnaburg.
Talls, John laborer T R1 New Berlin Pla 4.
Tannar, Abraham R1 Massillon Perr cio.
Tanner, Oliver (Martha) 3 ch farmer O 84a 3h 8c R1 Lawrence 62.
Tanner, Zora 7c Alliance dch.
Tanpert, Miss Mary ret Main St Waynesburg B tel.
Tantz, John (Rachel) 2 ch coal miner O H&L Wooster St Canal Fulton.
Tappin, Mary Jane O H&L W High St Canal Fulton.
Tappel, Wm. (Wilhelmina) 3 ch farmer O 94a 4h 9c R1 Bolivar Beth 53 Ind tel.
Tarner, Samuel O 39a 2h 2c Waynesburg cog.
Tavits, Peter (Anna) laborer T Buffalo St East Sparta.
Taylor, Arthur 2h 5c Minerva tth.
Taylor, Benjamin ret O H&L Town St Robertsville.
Taylor, Miss Bertha R2 Louisville Nim 47 B tel.

TRADE-MARK
I TELL U
Flory
SAVES U MONEY

We Sell the Best That Mother Earth Grows At a Living Price

IN 1915—STORES AT CANTON, LOUISVILLE AND NEW BERLIN

The A. B. Flory Grocery and Baking Co.

Taylor, Charles (Rena) 2 ch laborer T H&L Maple St Waynesburg .
Taylor, Mrs. C. A. 4 ch T B&L Jackson St Brewster.
Taylor, C. E. 3L Magnolia.
Taylor, Elmer G. 5 ch farmer T 320a 7h 1c R2 East Sparta Pike 73 B tel ttd.
TAYLOR, E. M. (Mary) 1 ch farming & painter O 80a 5h 19c R2 Louisville Nim 47 B tel ddgo.
Taylor, Francis Lake goh.
TAYLOR, FRANK R2 Alliance.
TAYLOR, F. P. (Mary) 1 ch farming & dairying O 140a 5h 33c R2 Alliance Lex 7 B tel idch.
TAYLOR, HERBERT (Jessie) 2 ch mill worker T R5 Louisville Nim 30.
Taylor, Hiram (Martha E.) farming O 41a 2h 3c R1 Alliance Lex 38 cpph.
Taylor, Howard 2 ch farmer 1h R5 Canton 78 B tel doh.
Taylor, Ira W. farmer O R2 Louisville Nim 47 B tel.
Taylor, J. C. (Elizabeth) electrician O 9a 3c R5 Louisville Nim 30 chh.
Taylor, John F. (Eva) coal miner T R2 Minerva Pari 93.
Taylor, Joseph E. student R2 Louisville Nim 47 B tel.
Taylor, John W. 1L New Baltimore.
Taylor, Miss Laura domestic R1 Minerva Pari 117 Ind tel.
Taylor, Milt (Saville) florist O H&L 1h S Chapel St Louisville B tel.
Taylor, P. A. O 15a 2h 1c Limaville ighh.
Taylor, Rena 1L Waynesburg.
Taylor, Robert (Anna) 1 ch farmer O 120a 5h 14c R2 Alliance Lex 37 Ind tel dtah.
Taylor, Miss Roxie domestic R1 Moultrie Pari 117 Ind tel.
TAYLOR, SALOMA Hartville.
Taylor, T. J. (Lydia A.) 1 ch farming O 68a 3h 6c R1 Alliance Lex 39 B tel gih.
TAYLOR, W. G. (Maggie) 2 ch farmer O 253a 12h 25c R5 Canton 78 B tel oigh.
Teel, A. A. (Etha) 1 ch farming O 155a 2h 8c R4 Alliance Lex 54 cth.
Teel, A. P. (Jennie) 2 ch farming O 43a 1h 1c R4 Alliance Lex 54 Ind tel dah.
Teeple, A. T. (Amanda J.) 3 ch trucker & poultry raiser O 5a 2h 1c R5 Massillon Tus 58 Ind tel tph.
Teeple, Harvey (Malessia) 1 ch farmer bds 100a R1 East Sparta Pike 27 dpp.
Teeple, Homer O 35a 1h 1c East Sparta dph.
TEEPLE, JOHN (Mary) 4 ch farmer O 100a 4h 5c R1 East Sparta Pike 27 dorh.
Teeple, Jos. (Caroline) farmer O 36a 5h 2c R1 Justus Su Cr 8 Ind tel dioo.
Teeple, Rebecca O 1a Wilmot ghh.
Teeple, Roy J. (Ruth) 1 ch teamster O 7a 2h 1c R1 North Industry Pike 45.
Teeters, Alva student R1 Maximo Wash 2 Ind tel.
Teeters, Calvin (Sarah) 1 ch moulder T H&L 1h 1c R3 Louisville Nim 86 iigh.
TEETERS, EDWARD C. (Laura E.) 5 ch farming O 65a 5h 12c R1 Maximo Wash 2 Ind tel ddth.
Teeters, Lorena nurse R1 Maximo Wash 2 B tel.
Teeters, Rosa student R1 Maximo Wash 2 Ind tel.
TELGER, CHAS. R7 Canton.
Tellmeth, Albert (Cora) 4 ch hammerman O H&L Canal St Canal Fulton.
Tellmeth, Geo. (Sadie) barber O H&L Canal St Canal Fulton.
Tellmeth, Geo. (Susan) barber O H&L E High St Canal Fulton.
Tellmeth, Robert clerk E High St Canal Fulton.
Tellmeth, William confectioner E High St Canal Fulton.
Temple, Anna housekeeper Wooster St Canal Fulton.
Temple, Mrs. Belle farming O 24a 3h 2c Minerva Pari 89 Ind tel.
Temple, Ben school teacher Minerva Pari 89 Ind tel.
Temple, George moulder Wooster St Canal Fulton.
Temple, Jane 1 ch ret O North Lawrence.
Temple, Miss Jennie school teacher Minerva Pari 89 Ind tel.
Temple, R. A. Alliance tgh.
TEMPLE, ROBT. T. (Martha A.) 2 ch M D O H&L 1h Lincoln Way Minerva ipo.
Temple, Thomas, Jr. section man O 1a Wooster St Canal Fulton oh.
Temple, Thomas, Sr. coal miner O H&L Wooster St Canal Fulton.
Temple, Wm. farmer & fruit Minerva Pari 89 Ind tel.
Tennant, Mrs. Carrie 1 ch ret O H&L Box 266 High St Minerva.
Tennant, Miss Dorothy housekeeper High St Minerva.
Theobald, Carrie B. 24a New Berlin.
Theobald, Carrie E. 2L New Berlin.
Theobald, W. D. Canton thh.
Tesch, Albert farm hand 1h R1 Canton Jack 76.
Tesch, August 1c R1 Canton ot.
TESCH, WM. (Minnie) 2 ch thresher O 25a 1h 3c R1 Canton Jack 111 aht.
Tessmer, Otto O 190a 9h 24c Hartville igih.

Tetters, Henry (May E.) 4 ch farmer T 60a R2 Canal Fulton Law 41.
Texter, B. F., Jr. mill worker R4 Canton 90 Ind tel.
Texter, Fannie O 2a 2h R4 Canton aih.
Texter, M. L. mill worker R4 Canton 90 Ind tel.
Texter, W. H. mill worker R4 Canton 90 Ind tel.
THALEN, ELIZABETH M. bds R4 Canton Osna 13.
THAMES, WM. (Margaret) 1 ch miner T Box 61 East Sparta.
Theis, Peter (Elizabeth) 1 ch wood worker O H&L R1 Massillon Tus 90.
Thiebaut, Elizabeth O 110a 1h 15c Maximo aph.
Thiebaut, Elizabeth farming O 100a 5h 15c R1 Maximo Lex 13.
Thiebaut, Harry carpenter T R3 Louisville Nim 78.
Thiebaut, Mrs. Mary housekeeping O H&L R3 Louisville Nim 78 dhhh.
Thiel, Andrew (Kate) ret O Osnaburg.
Thiel, John laborer bds Crystal Springs Jack 29.
Thiel, Nick, Jr. laborer 1½a Crystal Springs Jack 29.
Thoma, Adam 3c Paris dio.
THOMA, JACOB (Emma) 2 ch farming O 121a 5h 8c R1 Moultrie Pari 78 Ind tel.
Thoman, Cath 1L Louisville.
Thoman, Carl (Edna) 2 ch harnessmaker O H&L E Broad St Louisville.
Thoman, Frederick 1L Louisville.
Thoman, Sam'l (Maclain) harness store O H&L Mill St Louisville chh.
Thomas, Abraham Brewster dhh.
THOMAS, ARTHUR, M. D. (Bertha) 4 ch physician & surgeon O H&L High St Minerva Ind tel too.
Thomas, Anna L. Navarre.
Thomas, A. W. O 38a 4h 4c R4 Alliance rgh.
Thomas, David (Cora) 9 ch miner O ½a 1h R2 Navarre Su Cr 46 gh.
THOMAS, EDWARD grocer Navarre dhhh. See adv.
Thomas, Ed. (Carrie) 6 ch miner O 1a R2 North Lawrence Tus 29 ohh.
Thomas, Edwin J. (Esther) 6 ch miner O 15a 2c R2 East Sparta Pike 78.
THOMAS, EDW. W. R3 Alliance.
Thomas, Enoch Louisville doh.
Thomas, E. J. 1c East Sparta oh.
Thomas, H. P. (Lora A.) 3 ch farmer O 100a 4h 11c R1 Canton Jack 108 Ind tel.
Thomas, H. W. (Flora) 1 ch farmer O 61a 4h 10c R1 North Lawrence Law 61 aho.
Thomas, J. (Pearl) carpenter O H&L 1h R1 Alliance Wash 45.
Thomas, John Navarre pph.
Thomas, Joseph (Lyde) 2 ch farmer O 70a 4h 15c R1 Limaville Marl 76 B tel dhpo.
Thomas, Maria Navarre.
Thomas, Mary A. Justus.
Thomas, M. E. (Bessie) 2 ch store clerk T Apartment Main St Waynesburg.
Thomas, Richard Justus.
Thomas, Thomas, Jr. (Anna) 2 ch miner T H&L R2 North Lawrence Tus 29 ohh.
Thomas, Thom G. (Katherine) 7 ch miner O H&L R2 North Lawrence Tus 29 ohh.
Thomas, Mrs. T. J. 14 ch O 2a R2 North Lawrence Tus 29.
THOMAS, WM. (Tina) 4 ch farmer O 39a 4h 9c R1 Justus Su Cr 63 ipo.
Thomas, Wm. O 16a 5h 9c Waynesburg aah.
Thomas, W. C. 1L Minerva.
Thomas, Wm. H. (Margaret) 2 ch farmer O 38a 2h 5c R3 Navarre Beth 3 tih.
Thomas, Wm. T. (Budding) 6 ch miner O ½a R2 Massillon Tus 39.
Thomfor, G. W. 1h Waynesburg ih.
THOMPKINS, ROSA R1 Lake 25.
Thompson, Arthur Wilmot.
Thompson, Mrs. O 14a R1 Canton Jack 28 B tel.
THOMPSON, MRS. CLARA Navarre.
THOMPSON, G. W. (Mary E.) ret O 2a 1h R1 Waynesburg Osna 21.
THOMPSON, J. E. (Genevieve) 3 ch farmer O 116a 5h 14c R1 Navarre Beth 56 Ind tel.
THOMPSON, JAMES H. (Anna M.) poultry O 275a R1 Waynesburg Sand 57 Ind tel dth. See adv.
Thompson, Ray coal miner R4 Canton Osna 28.
THOMPSON, ROY E. (Olive) engineer O H&L Greentown Lake 18.
Thorley, Lucy C. 1L Navarre.
THOURLINN, C. J. O 35a R5 Canton.
Thouvenin, Ada R5 Canton 119 B tel.
Thouvenin, C. J. O 35a 2h 3c R5 Canton ioh.
Thouvenin, George (Mary) 1 ch laborer T H&L R5 Canton 111.
Thouvenin, Henry O 16a 2h R4 Canton ohh.
THOUVENIN, JACOB (Rose) berry grower O 10a 1h 1c R5 Canton 119 B tel iagh.
Thouvenin, Lee miner O 37a R5 Canton 118 B tel.
Thouvenin, Lucy R5 Canton 119 B tel.

Thouvenin, Otto (Grace) 1 ch coal operator T H&L 1h R5 Canton 119 daph.
Thouvenin, W. J. (Josephine) farming & miner O 58a 1h 3c R5 Canton 118 B tel.
Thurin, Geo. (Rose) 1 ch dry goods O H&L S Chapel St Louisville B tel.
Thurin, Josephine O 2L Louisville.
Thurin, Julius, Sons dry goods ladies' goods carpets T S&L E Main St Louisville B tel.
Thurin, Marion (Viola) 1 ch dry goods O H&L N Mill St Louisville B tel.
Thursby, Fay (Hazel) 1 ch clerk T H&L Liberty St Canal Fulton dhh.
Tice, Catherine Osnaburg iphh.
Tice, John O 6a 1h 1c Lake ih.
Tice, Mary A. O 19a 1c Osnaburg arc.
Tillmilt, John barber E High St Canal Fulton.
Tilton, Mrs. Edith B. R5 Canton doh.
Tilton, Francis O H&L Cherry St Canal Fulton.
Tilton, J. M. (Lena G.) 4 ch mgr farm O 215a 14h 13c R1 Canton Jack 76 Ind tel darh.
Tilton, Mary M. housekeeper R2 Canal Fulton Law 54.
Tilton, Sarah F. Canal Fulton.
Timblin, James 1h 2c Limaville oh.
Tinefrock, J. E. (Laura) 3 ch furniture dealer O H&L Canal St Canal Fulton B tel.
Tinefrock, Lucile teacher Canal St Canal Fulton B tel.
Tinefrock, Vera student Canal St Canal Fulton B tel.
Tipton, Clyde (Mary) garage O H&L R4 Massillon Perr 37.
Tipton, Mrs. E. A. H&L R4 Massillon Perr 37.
Tisch, Jacob 4h 11c R1 Massillon pch.
Tisch, William 5h 12c R7 Canton dorh.
Tissmer, Frank farmer bds R1 Hartville Marl 8.
Tissmer, Otto (Caroline) 4 ch farmer O 190a 9h 38c R1 Hartville Marl 8.
Tissot, Arthur C. farmer R5 Massillon Tus 92.
Tissot, Arthur J. R7 Canton dgh.
Tissot, Albert L. student R5 Massillon Tus 92.
Tissot, Mrs. Celia (widow) 4 ch O 2a R5 Massillon Tus 92.
Tissot, Howard C. student R5 Massillon Tus 92.
Tissot, James 4h 6c R4 Massillon rco.
Toalston, F. A. (Sarah E.) farmer O 40a 3h 8c R6 Canton Perr 89 dtrh.
Toist, Anna housekeeper E High St Canal Fulton Ind tel.
Toist, Geo. ret E High St Canal Fulton Ind tel.
Toist, Rev. G. A. E High St Canal Fulton Ind tel.

This Is No Tumbledown Field or Crop.

TOLERTON, H. D. O 1L Alliance.
TOMBAUGH, WM. R3 Alliance.
TOMBOW, CLARENCE (Ida) 4 ch blacksmith T H&L R2 North Lawrence Tus 29.
Tombow, Wm. 3 ch engineer O 1a R2 North Lawrence Tus 4 Ind tel oo.
Tomlinson, Dwight (Gertrude) 4 ch O 110a 3h 8c R1 Bayard Pari 97 Ind tel.
Tomlinson, Marieta R1 Bayard Pari 97 Ind tel.
Tommer, C. 5h Crystal Springs oah.
Toot, James O 39a 4h 4c R1 Alliance taah.
TOOZE, M. J. Box 46 East Sparta.
Tope, G. (Della) farmer O 55a 3h 9c R2 Homeworth Wash 69 Ind tel.
Tope, George (Mary) farming O 65a 2h 2c R1 Moultrie Wash 95 Ind tel dtth.
Tope, Geo. B., Jr. 3h 6c R2 Homeworth dhrh.
Totten, Albert S. ceiling erector R3 Canton Pla 80 B tel drh.
Totten, H. L. (Sarah) ceiling erector O 5a 1h R3 Canton Pla 80 B tel ioh.
TOTTEN, MISS MARY E. millinery R3 Canton Pla 80 B tel.
Tournoux, Austin (Mayme) 3 ch teamster T H&L 1h S Chapel St Louisville.
Tournoux, Ira (Ida) 2 ch meat cutter T H&L S Mill St Louisville.
TOURNOUX, JAMES 2 ch farming O 82a 2h 15c Maximo Nim 104 B tel ach.
Tournoux, L. E. (Eugenia) 1 ch ret O 4L&H E Broad St Louisville.
Tournoux, Linus (Grazelda) 1 ch bookkeeper T Maximo Nim 104 B tel.
TOURNOUX, RAYMOND (Helen) 1 ch farming T 18a 2h 2c R3 Louisville Nim 96 chh.
Towns, Mrs. Catherine ret New Franklin Pari 109.
Tracht, J. S. L Brewster.
Tracy, James M. (Anna) 1 ch postmaster & sta agt O H&L 1h Maximo Wash 36 Ind tel dhh.
Transue, Mrs. Margarete 1 ch housekeeper R1 Maximo Wash 6.
Traxler, George 1h Greentown oh.
Traxler, Henry M. O 1a 1h Aultman dio.
TREASH, MILO (Lydia) 7 ch painter & wall paper T 4a 1h 2c Louisville Nim 56 B tel.
Treep, John painter & paperhanger T Walnut St Minerva.
TREEP, J. M. (Della) farmer & painter O 49a 2h 4c R2 Paris 61 Ind tel degh.
TREESE, MRS. IRA farming O 62a 4h 1c R4 Limaville Lex 52 ech.
Treisch, Harry (Vesta) 2 ch auto trimmer T H&L New Berlin Pla 7.
Treisch, Mary T 3a R1 North Lawrence Law 29.
Treisch, W. H. (Mary) auto trimmer O H&L New Berlin Pla 7.
Treisch, W. S. R1 North Lawrence gio.
Tresler, Edward (Alma M.) 2 ch farmer O 45a 1h R2 Paris 8.
Tresler, Jim (Rachel) farmer O 14a 2h 2c R2 Paris 62.
Tress, Mrs. Lucy 6 ch O 1¾a Thirty-seventh St Clinton Jack 43.
Tressell, Frank B. R4 Canton dhh.
Tressler, Adam (Hanna) ret O 20a 1h 1c R1 Osnaburg 73 dho.
Tressler, James 1h 2c Paris ioo.
TREY, A. F. (Clara M.) farmer O 55a 4h 10c R4 Canton Osna 6 B tel.
Trichter, Fred. (Anna) 1 ch farmer O 76a 5h 12c R1 North Lawrence Law 15 Ind tel.
Triesch, W. H. & M. A. O 2L New Berlin.
Triner, Michael O 36a 2h 2c R4 Massillon tch.
Trist, Leo farmer O bds R3 Massillon Jack 35.
Trist, Mahlon (Pearl) 1 ch teamer T 30a 2h R4 Massillon Perr 40.
Trist, Martin (Rosana) ret farmer 95a 2h 2c R3 Massillon Jack 35.
Tritt, William (Sarah) ret O 21a H&L Locust St Canal Fulton Law 50 cdrc.
Trook, Clara Custer Navarre.
Troth, Wm. (Rachael) 1 ch farmer bds 1h 1c R3 Louisville Marl 70.
Troxel, Daniel O 1L New Berlin.
Troxel, R. P. (Mary) 2 ch salesman T H&L New Berlin Pla 12 chh.
TROYAL, JOSEPH L (Martha) 2 ch farmer T 2a 3h 5c R1 Lake 42 B tel.
Troyer, D. C. 6h 16c New Berlin ipoh.
Troyer, David D. (Gertrude) 6 ch farmer O 15a R2 Hartville Marl 27 cah.
Troyer, Daniel D. (Emma) 1 ch farmer T 15a 2h 2c R2 Hartville Marl 27.
Troyer, Henry 1h 1c Lake ich.
Troyer, J. A. (Mary C.) 5 ch farmer O 36a 3h 6c R2 Canal Fulton Law 5 tth.
TROYER, J. T. (Elizabeth) 6 ch farmer & cider mill O 34a 3h 2c R1 Lake 39 aoh.
TROYER, NOAH I. O 186½a R1 Hartville Marl 9.
TRUAX, EDWARD R. (Elda) 4 ch blacksmith O W Perry St East Sparta doh.
Trubey, Mrs. Anna 5 ch O ½a 1c Justus Su Cr 96.
Trubey, C. L. (Susie) 2 ch farmer T 147a 4h 10c R1 Beach City Su Cr 90 Ind tel oh.
Trubey, Elizabeth 1c Beach City epio.

TRUBEY, E. J. (Satira) 1 ch farmer O 153a 3h 18c R1 Beach City Su Cr 95 Ind tel idch.
Trubey, Mrs. Melissa 6 ch O 81a Beach City Su Cr 84 ioh.
Trump, Anne farmer O 80a R4 Canton 103 B tel ihhh.
Trump, Caroline Cherry & High Sts Ca-Canal Fulton phh.
Trump, Hazel telephone operator R1 Canton 4½ B tel.
Trump, Jason (Caroline) farmer R1 Louisville Nim 42 B tel dihh.
Trump, Martha O H&L Cherry St Canal Fulton.
TRUMP, O. B. (Dora) farming O 39a 2h 10c R1 Louisville Nim 42 B tel chah.
TRUMP, S. S. (Clara) 1 ch truck & poultry farm O 8a 1h R1 Canton 4½ B tel.
Tschabold, Emiel key fitter & farming O 48a 2h 4c R3 Alliance Wash 79 ith.
Tschabold, Rosina R3 Alliance ohh.
Tschanen, John 4h 12c Alliance trh.
Tschantz, John 4 ch tile worker T H&L R2 Osnaburg 41.
Tschernitz, Cath. Navarre.
Tuck, James (Emma) 3 ch trucker O 10a 1h 1c R2 Homeworth Wash 98.
Tudorf, Arvine farming 1h R1 Massillon Perr 4 Ind tel.
Tudorf, Fred. (Elizabeth) farmer O 82a 4h 8c R1 Massillon Perr 4 Ind tel.
Tull, Lydia 4 ch trucker O 3a R2 Alliance Lex 47.
Tull, William (Bertha) 2 ch engineer O H&L 1h R2 Alliance Lex 47.
Tulley, Jerome (Theda) 2 ch glassblower T 3a R1 Massillon Perr 4.
TULLIS, E. H. Limaville.
Tullis, Ira T. 1L Limaville.
Tullis, W. Clinton 1h 1c Alliance ioh.
TULLIS, W. CLINT (Mary) 7 ch supt cemetery T 47a 2h 1c R2 Alliance Lex 45 Ind tel.
Turner, Carrie L. 2h 2c Hartville irh.
Turner, E. F. O 7a 1h Hartville gph.
Turner, V. E. Fifth St Brewster ihh.
Turshi, Augustus O 3a 1h 1c Crystal Springs dct.
Tuttle, W. H. 1h 1c Alliance ro.
Tweedy, C. C. 1a Brewster.
Twigg, James O 1a 3h 2c Beach City oto.
Twigg, J. W. O 1a 1h Beach City dhh.
Tyson, John O. Beach City io.
Uhl, Harry L. (Edna) 1 ch farmer T 3h 2c R1 East Sparta Pike 50.
Uhl, Seldon S. (Grace) 7 ch farmer O 160a 6h 13c R1 East Sparta Pike 52 dito.
UHLE, ALEXANDER (Veronica) ret hotel keeper O 2a B&L S Main St Navarre ihh.
Uhle, Harmon O H&L Navarre.
Uhrich, A. D. (Louise) 4 ch teacher O 33a 3c R2 New Berlin Jack 92 dit.
Ulbrecht, Emil 1h Massillon oh.
Ullett, Henry A. (Ella) 4 ch farmer & twp trustee O 60a 3h 5c East Sparta Pike 47 tto.
Ullett, Eliz. O 1L East Sparta.
Ullett, John W. (Phoebe) 1 ch farmer O 123a 3h 7c R1 East Sparta Pike 49 B tel orh.
Ulrich, Geo. O 105a Hartville rch.
Ulrich, Wm. (Salina) ret farmer O 3a 1h Hartville Lake 84 pch.
Umbenhower, B. F. ret R5 Massillon Tus 92 Ind tel.
Umbenhower, Chas. R. (Mary E.) 2 ch farmer O 173a 2c R5 Massillon Tus 102.
Umstead, John E. (Madama) 2 ch brick-tosser O 18a 1h 1c R1 East Sparta Pike 54 go.
Ungashick, Amanda Massillon co.
Ungashick, Fr. (Louisa) O Navarre.
Unger, Amos 2h 9c R1 Alliance ahh.
Unger, C. C. 4h 3c R1 Navarre ago.
Unger, Elmer 4h 3c R1 Alliance diih.
Unger, Geo. farming O 17a 1h R1 New Berlin Pla 45.
Unger, Geo. W. O 160a 2h 7c R1 Navarre crao.
Unger, Henry (Mary Etta) farming O 25a 1h 4c R1 Paris Wash 59 toh.
Unger, Harry J. carpenter R1 Paris Wash 59.
Unger, J. A. (Jennie) 1 ch farmer O 20a 2h 7c R1 Alliance Wash 71.
Unger, J. C. (Grace E.) farmer O 178a 3h 10c R1 Limaville Marl 89 dpdh.
Unger, J. S. (Emma J.) farmer & live stock dealer O 8a 1c R7 Canton Pla 66 B tel gh.

TRADE-MARK
I TELL U
Flory
SAVES U MONEY

We Sell the Best That Mother Earth Grows At a Living Price

IN 1915—STORES AT CANTON, LOUISVILLE AND NEW BERLIN

The A. B. Flory Grocery and Baking Co.

Unger, Lester B. (Grace A.) real estate T R7 Canton Pla 66 B tel dhh.

Unger, Ora S. O 8a New Berlin.

Unger, S. N. O 18a 2h Limaville doh.

UNGER, WALTER (Elizabeth) 6 ch carpenter O 2a 1h R1 Alliance Wash 75.

Unkefer, Alvin C. O 1L Minerva.

Unkefer, Alvin M. O 4a 1c Minerva iio.

Unkefer, Burr (Edna) 1 ch machine erector O 5a 1h 1c R2 Paris 6 Ind tel dco.

UNKEFER, CHARLES (Jessie) 4 ch hay baler & thresher O 23a 4H 3h 4c R2 Minerva Pari 94 Ind tel.

Unkefer, Earl (Dessie) 1 ch farming T 160a 4h 10c R1 Maximo Wash 33.

Unkefer, Mrs. Elizabeth Lincoln Way Minerva dpo.

Unkefer, E. C. (Joyce) 5 ch butcher O 16a 2h 1c R1 Paris Wash 61 gch.

Unkefer, E. D. (Alice C.) 1 ch contractor & agricultural machinery O H&L 3h Paris 33 Ind tel odo.

Unkefer, E. W. 3h 9c Maximo rch.

UNKEFER, FRANK (Ella) farming & dairy T 136a 6h 20c R4 Louisville Nim 89 dcdh.

Unkefer, Franklin (Nora J.) ret O H&L New Franklin Pari 109.

Unkefer, F. A. (Emma) 1 ch sec of Bank Co O H&L Lincoln Way Minerva Ind tel.

Unkefer, F. E. Grant St Minerva oh.

Unkefer, Hannah J. O 4a R2 Minerva Pari 51.

UNKEFER, HELEN R2 Minerva.

Unkefer, Howard R R man R2 Paris 29 Ind tel.

UNKEFER, HUGH (Elsie) 1 ch farmer & dairy T 83a 4h 17c R2 Minerva Pari 46 Ind tel drro.

Unkefer, Joshua (Elmira) section man T 55a H&L 2h Main St Robertsville oo.

Unkefer, Jack D. 1L New Franklin.

UNKEFER, JOHN G. (Jessie D.) 1 ch government contracting O 2a Minerva Pari 92 B & Ind tels trgh.

Unkefer, Miss May Main St Robertsville.

Unkefer, Mary J. 4 ch O 10a 1c R2 Homeworth Wash 93.

Unkefer, Sherman (Elizabeth) 5 ch farming O 76a 5h 12c R2 Minerva Pari 27 Ind tel gro.

UNKEFER, WALLACE laborer R2 Homeworth Wash 93.

Unkefer, W. B. (Hannah Belle) farming O 65a 4h 5c R2 Paris 29 Ind tel.

Unkefer, W. F. (Mary) 2 ch meat market O H&L S Chapel St Louisville dhio.

Unsworth, B. J. 2h R4 Canton cih.

Untch, M. 40a Maximo.

Updegraff, Mrs. E. L. 10 ch farmer O 7a 1h 1c R5 Massillon Tus 110 Ind tel.

Uplinger, Elias (Flora) 10 ch carpet weaver 40a 2h 3c R2 New Berlin Jack 79 dhh.

Upp, Chas 1h Lake ich.

Upperman, A. 1h Hartville oh.

Upperman, Miss Berdine R3 Louisville Nim 96 B tel.

Upperman, Geo. (Josephine) 1 ch farming & butcher T 75a R3 Louisville Nim 96 B tel pio.

Upperman, Guy clay worker R3 Louisville Nim 96 B tel.

Vail, Alida stenographer R1 Canton 4 B tel.

Vail, C. W. R1 Canton dch.

Vail, Hazel R1 Canton 4 B tel.

Vail, J. H. (Mary J.) celery grower O 8½a 1 h R1 Canton 4 B tel cch.

Vail, May E. artist R1 Canton 4 B tel.

Vail, M. S. (Ida M.) ret dentist O 1¼a R1 Canton 4.

VAIL, O. M. (Hattie F.) 1 ch celery & greenhouses O 6a 2h R1 Canton 4 B tel tih.

VALE, B. E. druggist 512 E Main St Alliance.

Valentine, Ruth school teacher Noble St Osnaburg.

Vance, Emma ret widow R5 Canton 75 B tel.

Vance, Mrs. W. E. O 4L Alliance dhh.

Vandegrift, Alton (Belle) 1 ch farming T 1h 8c R1 Moultrie Pari 119 B & Ind tel rpo.

Vandegrift, Miss Della domestic R1 Moultrie Pari 116.

TRADE-MARK
I TELL U. Flory SAVES U MONEY

We Sell the Best That Mother Earth Grows At a Living Price

IN 1915—STORES AT CANTON, LOUISVILLE AND NEW BERLIN

The A. B. Flory Grocery and Baking Co.

Vandegrift, Elson (Mary) farming O 137a 2h 3c R1 Moultrie Pari 119 B & Ind tel ihho.

Vandegrift, Irvin (Amanda) farming O 7a R1 Moultrie Pari 116.

Vandegrift, I. N. O 69a 1h 5c Moultrie poh.

Vandegrift, Miss Mary D. housekeeper R1 Moultrie Pari 119 B & Ind tel.

Vandegrift, Otto L. painter R1 Moultrie Pari 116.

VANDEGRIFT, ORA J. farming R1 Moultrie Pari 116.

Vandegrift, W. C. (Olive) 4 ch farming O 6a 2h 3c R1 Moultrie Pari 116 Ind tel ogo.

Vandegrift, C. A. (Susan) 1 ch clothier O H&L Canal Fulton St Canal Fulton Ind tel dchh.

Vanderhoof, Mary student Canal Fulton St Canal Fulton.

VANGUNTEN, JOHN F. brds R2 Dalton Tus 6 Ind tel ioh.

Van Horn, Clifford student R2 Canton Pla 58 Ind tel.

Van Horn, Dalmer student R2 Canton Pla 58 Ind tel.

VAN HORN, E. W. (Myrtle E.) 2 ch farmer O 117a 5h 17c R6 Canton 13 B tel dcdh.

Van Hyning, George (Agnes) 6 ch farmer O 40a 4h 8c R1 Navarre Beth 65.

Van Meter, C. (Etha) telegraph operator T H&L West St Minerva.

Van Meter, Isaac 1L Magnolia.

Van Meter, John 1L Magnolia.

Van Meter, Lewis (Lentia) 2 ch painter T H&L S Lisbon St Waynesburg.

VAN SICKLE, MRS. R. J. R1 Osnaburg.

Vanvoorhis, Argis laborer R1 Waynesburg San 49 B tel dhh.

Vanvoorhis, A. C. (Malisa) 4 ch farming O 146a 3h 8c R1 Waynesburg Sand 52 B tel tgh.

Vanvoorhis, Barbara ret O H&L 2 Mapleton St Osnaburg ohh.

Vanvoorhis, Clara V. O 46a 3h 3c Canton tch.

Vanvoorhis, Charles (Ann) 3 ch farming T 74a 6h 8c R2 Canton Pla 40 oaah.

Van Voorhis, Cyrus (Ellen) ret O 77½a 2h 3c R1 Waynesburg Osna 23 B tel coph.

Van Voorhis, Edw. E. (Cora) 2 ch farmer O 110a 5h 8c R2 Osnaburg 46 rao.

Van Voorhis, Frank J. East Sparta iah.

VANVOORHIS, GEO W. (Ida) farmer O 78¾a 3h 9c R4 Canton Osna 28 gcg.

VANVOORHIS, GRANT (Cora) 2 ch farmer O 100a 7h 20c R5 Canton Osna 17 & 18 B tel ihdh.

Vanvoorhis, Harry (Coila) 5 ch farmer T 141a 4h 14c R1 Waynesburg Osna 47 rro.

Van Voorhis, Henry (Della E.) farming & dairy T 77a 4h 11c R3 Canton Pla 81 B tel doco.

Vanvoorhis, H. H. (Lizzie) farmer O 239a 13h 18c R1 Waynesburg Sand 49 B tel coth.

Van Voorhis, Isabell (wid) 1h 1c R4 Canton 103 girh.

Van Voorhis, John O 2L 141a Mapleton.

Van Voorhis, Margaret ret O 10a 1c R2 Osnaburg 44 rhh.

Van Voorhis, Noble student R2 Canton Pla 40.

Vanvoorhis, Nola R5 Canton Osna 17 & 18 B tel.

Van Voorhis, Ollie Waynesburg chh.

Vanvoorhis, Ralph student bds with Cyrus Vanvoorhis R1 Waynesburg Osna 23 B tel dtgo.

Vanvoorhis, Ross (Olive) 2 ch farming T 145a 4h 10c R1 Waynesburg Sand 44 B tel aao.

Vanvoorhis, Roy laborer R1 Waynesburg Sand 49 B tel.

Vanvoorhis, Waldo laborer 1h R1 Waynesburg Sand 49 B tel dohh.

Vanvoorhis, Walter E. farmer 1h R5 Canton Osna 17 & 18 B tel.

VARAIN, W. T. O 18a 2h 1c R3 Canton coh.

Vargo, Mike Alliance ichh.

Varns, Margaret Beach City ohh.

Vaughn, Alex. (Beaula) shearman O H&L R3 Canton Pla 129.

VAUGHN, BURTON (Catherine) 2 ch farmer O 120a 4h 22c R1 Hartville Marl 24.

Vaughn, B. W. O 117a 3h 25c Hartville dtoh.

Vaughn, Charles 1h 1c Louisville dro.

Vaughn, Emma 2h 5c Louisville cto.

Vaughn, Forest Limaville dhh.

VAUGHN, JAMES C. (Mame) 1 ch farmer O 50a 2h 2c R1 Louisville Marl 61.

Vaughn, J. E. O 5a 1h 1c R1 Alliance iih.

Vaughn, M. D. farming O 30a 2h 5c R4 Alliance Lex 73 B tel crh.

Vaughn, Mrs. W. C. O 4 19-100a 1h 1c Limaville ado.
Veinez, Allen laborer R2 Louisville Nim 73.
Venables, Emily North Lawrence.
Venables, Henry (Anna) 5 ch coal miner O H&L North Lawrence.
Venables, Herbert O 1a North Lawrence iihh.
Venables, Robert (Mary A.) ret O North Lawrence.
Vendrco, Mike Navarre dhh.
Vernier, Arthur (Bertha) 2 ch laborer T H&L E Broad St Louisville.
Vernier, Eugene O 60a 2h 1c R4 Louisville Osna 66 och.
Vernier, Fred. (Alice) 4 ch farming O 50a 3h 6c R4 Louisville Nim 62 B tel.
Vernier, George farmer O R2 Louisville Nim 70.
VERNIER, LLOYD H. Louisville.
Vernier, Louis laborer O 10a 2c R2 Louisville Nim 70.
Vernier, Phillip (Anna) 5 ch farmer O 139a 6h 22c R4 Louisville Nim 67 B tel.
VERNON, E. H. (Maggie D.) 3 ch farm and truck O 55a 6h 2c R3 Canton Pla 62 Ind tel.
Vernon, Maggie D. O 50a 5h 1c Canton crh.
Vesseriat, Miss Celestine Maximo Wash 7.
Vesseriat, Joseph (Gertrude) 1 ch notary public and carpenter O H&L Maximo Wash 7.
Vesseriat, Mary ret O 36a H&L E Gorgas St Louisville tth.
Vicary, C. N. O L Brewster.
Viering, William H. (Esther) 4 ch farmer T H&L R4 Canton 105.
Vignos, Alfred A. 4L New Berlin.
Vignos, Mrs. Mary J. agent O 1L H&L S Chapel St Louisville.
Viles, John (Bessie) 1 ch miner T B&L Justus Su Cr 100.
Villard, Melvin W. Beach City coh.
Vinez, Eugenia O 1L Louisville.
Vinez, George (Phœbe) 4 ch teamster T H&L R3 Louisville Nim 79.
Vinez, Louis O 3L Louisville.
Vinez, Xavier (Lena) 1 ch blacksmith O H&L R2 Louisville Nim 73.
Violand, G. E. notary O 1L H&L N Mill St Louisville odh.
Violand, Josephine O 1L Louisville.
Violand, Louis O 80a 2h 5c Louisville ooh.
Vogel, Charles (Sophie) 3 ch modeler O 1a R5 Louisville Nim 30.
Vogelgesang, Edward C. case polisher O 4a R1 Canton Pla 22.
VOGELGESANG, I. W. (Edith) farmer O 100a 4h 10c R7 Canton Pla 20 Ind tel.
Vogelgesang, J. J. (Metta) 2 ch saloon R4 Massillon B tel poh.
Vogelgesang, Lewis R. ret 1h R1 Canton Pla 22 oh.
Vogelgesang, O. F. (Anna) 6 ch farmer O 80a 4h 8c R2 Canton Pla 116 Ind tel dcoh.
Vogeli, John farming T 67¾a 3h 6c R2 Alliance Lex 44 dorh.
Voisard, Eliz. O 1L Louisville.
Volzer, Harry A. (Cordie) 2 ch elec- O 2a R5 Louisville Nim 30.
VONKANEL, A. F. (Lovey) 4 ch farmer T 160a 5h 9c R1 Justus Su Cr 3 pto.
VOORHEES, WALTER C. (Odessa G.) 3 ch printer T W Bear St East Sparta ihh.
Vourky, Mrs. A. 1 ch ret O H&L North Nickel Plate, Louisville.
Wack, George A. O 1L Osnaburg.
Wack, Harvey O 1L Osnaburg.
Wacker, A. W. (Elizabeth) 2 ch truckman O 1a R1 Massillon Tus 79.
Wacker, Louis (Martha) 4 ch laborer O H&L R1 Massillon Perr 4.
Wackerly, Mrs. Antoinette 1 ch housekeeping R1 New Berlin Pla 54 Ind tel.
Wackerly, Charlie painter R2 New Berlin Pla 13.
Wackerly, Edward (Clara) 3 ch car repair man O H&L R7 Canton Pla 16.
WACKERLY, JOSEPH O 27a R7 Canton goh.
Wackerly, Leo farming R1 Canton Pla 23 B tel.
Wackerly, William (Laura) 3 ch cider making and trucking O 17a 2h R1 Canton Pla 23 B tel cgh.
Wade, Frank (Rowena) O 36a 2h 9c Fourth St Canton ohh.
Wade, George O 110a R4 Massillon cor.
Wade, Lillie R4 Massillon chhh.
Wadsworth, J. C. O 1L Magnolia chh.

TRADE-MARK
I TELL U. Flory SAVES U MONEY

We Sell the Best That Mother Earth Grows At a Living Price

IN 1915—STORES AT CANTON, LOUISVILLE AND NEW BERLIN

The A. B. Flory Grocery and Baking Co.

Wadsworth, Pearl M. school teacher R2 Canal Fulton Lawrence 43 & 44.
Waechter, John O 6a Beach City.
Waffler, Samuel O 71a 4h 10c Maximo dhth.
Waggoner, Edward Waynesburg thh .
Waggoner, William O 2L Waynesburg dhh.
Wagner, Andrew O 1a Waynesburg.
Wagner, Anna 3 ch farmer O 150a 7h 26c R2 Canal Fulton Law 5 Ind tel.
Wagner, A. Greentown ph.
Wagner, Clarence bds 3h 6c R1 Navarre Beth 62 gth.
Wagner, Cunrod Middlebranch coh.
Wagner, C. B. 2h 2c Hartville dddo.
Wagner, Edward J. 2h Navarre iph.
Wagner, Elizabeth R3 Navarre Beth 23 Ind tel toh.
Wagner, Ellen Canal St Canal Fulton Ind tel.
Wagner, Flora B. O 1L 1h Paris chdo.
Wagner, Francis O 61a 2h Paris drdh.
Wagner, George O. 5h 15c Limaville dgth.
Wagner, George bds R1 Navarre Beth 62.
Wagner, Gertrude bds R1 Navarre Beth 62.
WAGNER, HARRY railroader Canal St Canal Fulton Ind tel.
Wagner, Henry (Elizabeth) farmer O 2a H&L Canal St Canal Fulton Ind tel coh.
Wagner, Ida R3 Navarre Beth 23 Ind tel dhho.
Wagner, Jacob (Katie) O 1L Hartville ohoh.
Wagner, John priest St. Barbara's Catholic Church O 3a R1 Massillon Tus 85.
Wagner, John Hartville pdih.
Wagner, Joseph bds Navarre Beth 62.
Wagner, John J. R1 Massillon rgh.
Wagner, John M. (Mary) 8 ch farmer O 91a 7h 11c R1 Navarre Beth 62 dpgh.
Wagner, John R. (Margaret) farmer O 170a 3h 11c R1 East Sparta Pike 54 icoh.
Wagner, J. R. Minerva ah.
Wagner, John S. 1c Canton ph.
Wagner, Josephine bds R1 Navarre Beth 62.
Wagner, J. E., M. D. (Flora B.) physician O H&L 1h Paris 33 Ind tel.
Wagner, Laura A. O 1L Navarre.
Wagner, L. B. Navarre.
Wagner, Louis F. O 92a 3h 2c R2 Navarre grg.
Wagner, Madilla 1L Hartville.
Wagner, Martha Canal Fulton Law 34.
Wagner, Mary 8 ch O 70a 3c R3 Navarre Beth 23 Ind tel ahh.
Wagner, O. F. 1h 1c Canton dah.
Wagner, Philip bds R1 Navarre Beth 62.
Wagner, Rose R3 Navarre Beth 23 Ind tel dhhh.
Wagner, Ross H. (Katie) 4 ch salesman O H&L Washington St Louisville doh.
Wagner, Susanna Navarre.
Wagner, U. R. O 108a 4h 8c Hartville tcph.
Wagner, William farmer T 70a 7h 8c R3 Navarre Beth 23 Ind tel dooo.
Wagner, William O 151a 5h 15c R2 Canal Fulton pph.
Wagner, William O 49a 2h 9c Alliance grh.
Wagoner, Jacob (Carrie) salesman O H&L Line St Minerva.

Reformed Church, Louisville.

Wagoner, Lehman R4 Massillon gao.
Wagoner, Miss Myrtle bookkeeper Line St Minerva.
Wagoner, M. S. ret R7 Canton Pla 39 B tel.
Wagoner, Paul potter Line St Minerva.
Wagoner, Ralph bicycle dealer Line St Minerva.
Wagstaff, Albert (Addie) 4 ch miner T H&L Lisbon St Waynesburg.
Wagstaff, Lewis 1h Waynesburg igh.
Waisner, Edward (Margaret) 3 ch carpenter O H&L R2 North Lawrence Tus 29.
WAISNER, JESSE A. (Margaret I.) 3 ch weigh boss O 4a R2 North Lawrence Tus 29 rh.
Walch, Miss Alma domestic R3 Canton Pla 76 B tel.
Waldman, Mary Ann O 1L East Sparta ihh.
WALE, CATHERINE (widow) ret O 15a Hartville Lake 92.
Wales, H. W. 2h 18c Spring Hill Farm Massillon ddhh.
WALFORD, E. H. R1 Hartville Marl 24.
Walice, George (Alpha) 4 ch farming T 55a 3h 7c R1 Alliance Wash 86 B tel.
Walker, Absalom farming, O 32a R2 Paris 61.
Walker, Alphonse (Ida M.) 3 ch farmer O 72a 3h 20c Robertsville Osna 82 & 83 phg.
Walker, Almiretta H. R2 Alliance ohh.
Walker, Arthur bds R1 Hartville Marl 31 B tel.
Walker, Barbara (widow) works at Massillon Hospital R1 Massillon Tus 85.
Walker, Byron (Sylvia) farming O 88a 3h 15c R1 Moultrie Wash 65 aih.
Walker, Miss Callie dressmaking O Paris 33 Ind tel dhhh.
Walker, C. A., doctor O 1L H&L 1h E Main St Louisville roh.
Walker, C. E. (Leona) 1 ch farming T 115a 3h 9c R1 Paris 69 Ind tel diio.
Walker, Charles L. O 81a 4h 10c East Sparta rah.
Walker, C. M. Bayard ah.
WALKER, C. V. (Vietta) 2ch farming O 30a 2h 4c R2 Homeworth Wash 92 B tel ohh.
Walker, Edgar (Emma) farming 3h 8c R1 Moultrie Wash 67 Ind tel dhch.
Walker, Edith bds R1 Hartville Marl 31.
Walker, Elsie O 2L East Sparta.
Walker, Everett machinist R1 Paris 69 Ind tel.
WALKER, E. G. farming O 107a 9h 12c R1 Bayard Pari 96 Ind tel.
Walker, Frank Jr. Star route carrier O H&L 1h Paris 33 Ind tel itro.
Walker, Frank Sr. (Nancy) ret O H&L Paris 32 Ind tel drah.
Walker, Fred. C. (Lucy A.) 4 ch painter and paperhanger O H&L Walnut St Minerva Ind tel.
Walker, Fordyce farmer New Franklin Pari 115 Ind tel.
Walker, George (Elizabeth) 5 ch ret O 94a H&L 2h 1c East Sparta B tel crc.
Walker, Gladys bds R1 Hartville Marl 31 B tel.
Walker, Guy 2h 5c Bayard oho.
Walker, Harry laborer R1 Moultrie Wash 65.
Walker, Harry B. (Ettie M.) farming and carpentering O 16a 3h 2c New Franklin Pari 115 Ind tel oho.
Walker, Harry H. laborer Minerva Pari 89.
Walker, Harvey ret O 70a R1 Moultrie Wash 67 B tel dgh.
Walker, Henrietta O 107a 3h 7c Bayard ogo.
Walker, Herman potter R1 Paris 60 Ind tel.
Walker, Hilda bookkeeper bds R1 Massillon Tus 85.
Walker, Homer H. farmer O R1 Paris 69 Ind tel tco.
Walker, Ira A. (Grace V.) 3 ch farming O 110a 4h 6c R2 Paris 62 Ind tel poo.
Walker, Jacob ret R2 Paris 62 Ind tel.
Walker, Jacob H. (Cordelia May) 1 ch farming O 80a 3h 10c R1 Paris 69 Ind tel daio.
Walker, John B. (Alice A.) 3 ch sawmill and thresher O H&L Minerva Pari 89 Ind tel iio.
WALKER, J. B. O 130a 5h 13c R2 Alliance roh.
Walker, James M. (Ostie) 5 ch farmer T 145a 4h 8c R1 Hartville Marl 31 B tel.
Walker, J. M. (Almiretta) ret farmer O 40a 1h R2 Alliance Lex 19 B tel gdh.
Walker, John S. with Highland Milk Co. 1h Minerva Paris 89.
Walker, Katherine ret T H&L E Main St Louisville.
Walker, K. B. (Jennie) 4 ch farming O 130a 5h 15c R2 Alliance Lex 50 B tel.
Walker, Louis (Mary) 3 ch farmer O 100a 5h 16c R1 Osnaburg 33 B tel dhio.
Walker, Mathias (Minnie) feed store O 5a 1h Plum St Osnaburg B tel.
Walker, Mary E. O H&L Limaville dohh.
Walker, Nolan C. (Elsa) 4 ch barber O H & 2L West Bear St East Sparta oh.

Walker, Philip (Ellen) farmer O 28a 2h 4c Fown St Robertsville Ind tel iigh.
Walker, Philip (Magdalene) 6 ch miner O 7a 1h 2c R1 Massillon Perr 4.
Walker, Robert bds R1 Hartville Marl 31 B tel.
Walker, Mrs. Sara 6 ch O H&L Limaville.
Walker, Mrs. Sarah C. housekeeping O H&L Minerva Pari 89.
Walker, Stron (Mary) 4 ch farmer O 50a 4h 6c R3 Louisville Nim 67 gdh.
Walker, Thomas (Mary) 2 ch farming O 38a 5h 4c R4 Alliance Lex 72.
Walker, Walter (Emma A.) 5 ch farmer O 69a 2h 6c R1 Moultrie Wash 100 Ind tel cah.
Walker, Walter A. O 2L Osnaburg.
Walker, W. R. New Berlin crh.
Wall, C. E. O L Brewster.
Wall, Frank R2 Lake.
Wallace, Eli O 62a R1 Homeworth dhh.
Wallace, George 2h 7c R1 Alliance phh.
Wallace, Harry A. O 40a 2h 5c R1 Paris oah.
Wallace, Harry (Ida) 2 ch farming O 40a 2h 7c R1 Paris Wash 53 B tel.
Wallace, H. B. (Melissa) farming O 55a 4h 5c R1 Paris Wash 61.
Wallace, H. B. O 55a 3h 5c R1 Paris ach.
Wallace, J. A. (Mary) 2 ch farmer O 75a 4h 7c R1 Alliance Wash 71 B tel.
Wallace, J. C. 4h 7c R2 Homeworth goh.
Wallace, John 2L New Berlin.
Wallace, J. C. (Florence) 3 ch farmer T 4h 4c R2 Homeworth Wash 69.
Wallace, John A. O 75a 4h 8c R1 Alliance oggh.
Wallace, Laurence R1 Maximo.
Wallace, Leander O 43a 5h 10c R2 Homeworth dggh.
Wallace, Mell R1 Paris poh.
Wallace, Milton (Bertha) 6 ch breeder and dealer of registered Guernsey cattle T 105a 4h 35c R1 Maximo Wash 47 B tel aph.
Wallace, Ralph farmer R1 Paris Wash 61.
Wallace, Susian 1 ch O 38a R2 Homeworth Wash 93.
Wallace, T. D. (Florence R.) farmer O 45a 5h 11c R2 Homeworth Wash 93 B tel.
Wallenhorst, George (Amelia) 2 ch blacksmith T H&L R2 Massillon Perr 2.
Walsh, Arline ret O 160a R1 Osnaburg 81 B tel.
Walsh, Alfred (Della) 3 ch farmer T 160a 6h 18c R1 Osnaburg 81 B tel.
Walsh, George (Helen) 5 ch farmer T 110a 6h 12c R2 Canal Fulton Law 3 Ind tel rico.
Walsh, M. E. 2h 7c R2 Canal Fulton trh.
Waltenbaugh, Addison C. (Louise) 1 ch farmer O 47a 2h 5c R1 Hartville Lake 61 tih.
Waltenbaugh, Lucy bds R1 Hartville Lake 61.
Walter, Adam (Margaret) 7 ch laborer O 1-3a R1 Massillon Tus 90.
Walter, Blake machinist R1 Massillon Tus 85.
Walter, Benjamin F. Navarre.
Walter, Clinton (Etta) 1 ch lumberman 1h 1c R1 Massillon Tus 85 irhh.
Walter, David (Permelia) 3 ch farming T 104a 5h 17c R2 New Berlin Pla 10 drhh.
Walter, D. W. (Challie) school teacher and notary public Beach Grove O 17½a 2h R1 Massillon Tus 86 dih.
Walter, George G. 90a pch.
Walter, John (Katherine) 2 ch farming T 80a 4h 10c R1 New Berlin Pla 45 B tel dhgo.
Walter, John H. Beach City.
Walter, J. L. (Luella) 5 ch farmer O 162a 3h 11c R1 Osnaburg 69 adh.
Walters, John R. R1 Massillon dch.
Walter, Kent (Fern) die sinker T H&L Canal St Canal Fulton.
Walter, Norman (Alice) 4 ch farmer O H&L Vine St Minerva.
Walter, Sophia O 3L New Berlin.
Walter, W. B. (Alice) 8 ch farmer O 60a 4h 6c R5 Massillon Tus 110 Ind tel dioo.
Walter, William D. (Ellen) 10 ch blacksmith T 1a R2 North Lawrence Tus 4.
Waltersdorf, William 1c R1 North Industry ih.
Walthman, Miss Mary O H&L Buffalo St East Sparta.
Walti, Miss Freda O R1 Maximo Nim 108.
Walti, Harry farmer O R1 Maximo Nim 108.
Walti, Samuel (Mary) farming and dairy O 103a 4h 23c R1 Maximo Nim 108 doih.
Waltner, Edwin 2h 4c North Industry trh.
Waltner, Henry J. (Mary M.) North Industry rgh.
Waltner, Peter S. (Mary) 1 ch painter and paperhanger O H&L Buffalo St East Sparta toh.
Waltz, Alfred 5h 10c R1 Osnaburg dtth.
Waltz, Caroline 1c Ornaburg oco.
Waltz, C. F. (Fannie) farming and fruit O 62a 3h 9c R2 Minerva Pari 14 B tel ddio.

Waltz, Edward (Mary) farming O 60a 3h 5c R1 Paris 5 Ind tel drrh.
Waltz, Harry farming R1 Paris 5 Ind tel.
Waltz, Irvin (Anna) 2 ch farmer T 47a 2h 7c R4 Canton 90 B tel.
Walzer, Leo (Barbara) section man O H&L Canal St Canal Fulton.
Wampler, George W. Council treasurer T 14a R2 Dalton Tus 5 iphh.
Wampfler, John H. (Anna) 4 ch farming O 40a 2h 5c R1 Alliance Wash 42 ooh.
Wanner, Daniel O 2L Waynesburg.
Wanner, William C. (Melissa) carpenter O H&L 2h Lisbon St Waynesburg.
Wanner, William O. O 1L Waynesburg.
WANTE, TILLIA R3 Louisville Nim 76.
Warburton, J. T. New Berlin dhh.
Warburton, R. K. (Emma) 2 ch W. Hoover Co. O H&L New Berlin Pla 10 rh.
Warburton, Thomas (Carrie) O 1L New Berlin.
Ward, Miss Emma housekeeper O Main St Waynesburg.
Ward, Harvey (Mary) railroad clerk T Main St Waynesburg.
WARD, H. B. 1h Beach City tio.
Ward, James miner O Main St Waynesburg.
Ward, Mahlon 1 ch stationary engineer O H&L Main St Waynesburg.
Ward, Mary A. O 1L Waynesburg.
Ward, Robert (Sylvia) 5 ch barber O H&L W Market St Canal Fulton.
Ward, Uriah C. O 1a Beach City.
Ward, W. C. Beach City coh.
Wardell, Mrs. Anna O H&L Wilmot.
WARDELL, D. W. (Emma) poultry and fruit raising O 3a 1c R2 Beach City Su Cr 22.
Wardell, Lee (Ida) farmer and fruit raiser O 69a 3h 11c Wilmot Su Cr 21 Ind tel rah.
WARDELL, WIRT F. (Sadie) 3 ch farmer and contractor O 88½a 5h 11c R1 Beach City Beth 9 Ind tel.
Ware, H. C. (Hattie M.) salesman O 1L H&L Limaville B tel chh.
Ware, Hattie M. O 4L Limaville dhh.
Warfel, Charles E. (Sofia) 1 ch celery grower O 5a R1 Canton B tel ch.
Warfel, J. P. P. (Margaret) celery grower O 7a 2h R1 Canton B tel dph.
Warford, William O 109a 1c Osnaburg
Warner, Aremila farmer O 86a 2h 5c R1 Hartville Marl 7.
Warner, Allen (Mary) farmer O R4 Louisville Nim 65.
Warner, Charles 3h 10c Louisville pph.
Warner, Della O 1L Minerva.
Warner, Elton tanner bds R1 Hartville 7.
Warner, Ed. (Tilda) 3 ch farmer O 80a 5h 10c R2 Louisville Marl 74.
Warner, John farmer R1 Maximo Nim 109 Ind tel.
Warner, Martin (Mary) farmer O 12a 1h 2c R1 Louisville Nim 53 ioh.
Warner, William O 79a 1h 6c Waynesburg.
Warner, William H. O 3L 5a Osnaburg.
Warrant, Clara F. O 1L Paris.
WARREN, CHRIST (Lillie) 2 ch farmer & dairy T 80a 4h 10c R2 Louisville Nim 47 dtdh.
Warren, James Navarre.
WARRINGTON, RICHARD (Ida) 2 ch farmer O 53½a 2h 8c R1 Alliance Wash 88 B tel aph.
Warstler, Aaron (Moriah) ret O H&L 1h Box 82 New Berlin Pla 12 B tel dgh.
Warstler, Alvin O 60a 1h 9c Justus grc.
Warstler, Albert 2h 4c Justus odh.
Warstler, A. A. (Gusta) 3 ch dairyman & farmer O 50a 2h 12c Justus Su Cr 100 Ind tel.
Warstler, A. E. (Esta) 3 ch farmer O 60a 2h 6c Justus Su Cr 100 Ind tel.
Warstler, A. R. 2h New Berlin ooh.
Warstler, Ben 1h R1 Navarre ihh.
WARSTLER, CHARLES (Henrietta) farming O 72a 4h 12c R2 Canton Pla 107 B tel ddph.
Warstler, Cornelius (Mary) 1 ch ret O 13a 4c Hartville Lake 92.
Warstler, Mrs. Clara O 4a New Berlin ddoh.
Warstler, Mrs. Dilla O 1L New Berlin dich.
WARSTLER, D. L. lime burner R3 Canton Pla 101 rhh.
Warstler, Earl farming R2 Canton Pla 107 B tel.
WARSTLER, ELTON (Viola) 4 ch breeder of registered Holstein cattle T 95a 2h 25c Justus Su Cr 101 Ind tel pda.
Warstler, Mrs. Emelia 3ch O ½a Beach City Su Cr 69.
Warstler, Edson (Angie) 5 ch blacksmith T H&L 1c R1 Middlebranch Pla 97 th.
Warstler, Edwin L. O 1L New Berlin drh.
Warstler, Mrs. Eliza housekeeper O 113a R2 Canton Pla 116 Ind tel.
WARSTLER, GEORGE T. (Nora) 4 ch breeder of registered Holstein cattle O 95a 2h 25c Justus Su Cr 101 Ind tel ric.
Warstler, Harry (Anna) 2 ch auto T H&L N Mill St Louisville B tel.
Warstler, Harve Navarre ihh.

Warstler, Harvey (Bertha) 8 ch farmer O 81a 4h 13c R1 Hartville Lake 109.
Warstler, Ira D. O 69a 2h New Berlin ghh.
WARSTLER, JONATHON (Irena) 2 ch farmer O 90a 3h 7c R1 Hartville Lake 94 ath.
WARSTLER, JOHN D. farming O 32a 2h 5c R2 Canton Pla 116 Ind tel grh.
Warstler, Jay E. O 3a New Berlin dtoh.
Warstler, John L. (Harriet) ret O 165a H&L 1h E Main St Louisville B tel dtoh.
Warstler, John R. locomotive engineer R1 Middlebranch Pla 101.
Warstler, Lavina 5h 7c R1 Navarre irgh.
WARSTLER, MRS. L. Beach City.
Warstler, Levi O 6a Louisville iaro.
Warstler, Lillie M. Louisville ohh.
WARSTLER, LLOYD (Lottie) machinist helper T H&L 1h Brewster Su Cr 54.
Warstler, Mary A. R3 Canton iihh.
Warstler, Naomi Justus ahh.
WARSTLER, S. E. (Margaret) 3 ch checker O ¾a R2 Navarre Su Cr 52 Ind tel.
Warstler, Simon O 26a 1h 2c Justus idho.
Warstler, William 1h Canton toh.
Warstler, William B. (Lillie) farming O 122a 5h 20c R5 Louisville Nim 29 Ind tel agih.
WARSTLER, WILLIAM E. (Ellen) 1 ch stationary fireman O 2a R1 Middlebranch Pla 101 dchh.
Wartman, Marion (Julia) 3 ch T 146a 4h 14c R2 Paris 41 Ind tel ihdh.
Wartman, Theo. O 64a 1h Paris iodh.
Warwick, Lola O 69a R1 Navarre dio.
Warwick, Viola C. Navarre.
Wassmer, George O 7a 1h Canton itp.
Wastler, L. (Alice) 1 ch salesman O H&L Walnut St Louisville B tel.
Waters, Amanda O 1L Waynesburg.
Watson, Harry F. O 1L Minerva.
Watson, Olive C. O 1L Minerva.
Watson, Robert Justus.
Watson, Thomas H. O 1L Minerva.
Watts, Alexander 1h Massillon dro.
Watts, Mrs. Amelia (widow) O H&L R1 Massillon Tus 86.
Watts, David (Katie) 4 ch miner O H&L R2 Massillon Tus 69 dih.
Watts, Elmer mill man R1 Massillon Tus 86.
WATTS, MRS. JOHN R1 Massillon.
Watts, Nathan 1h Navarre aph.
WAULT, G. W. (Lela) 2 ch plumber O 4½a 2c R4 Alliance Lex 71 Ind tel.
WEARSTLER, AUSTIN (Ella) farmer T 20a 3h 2c R2 Louisville Marl 37 dro.
Wearstler, Caroline O 1L Hartville dgch.
Wearstler, Edwin (Ella) 4 ch postal clerk O H&L New Berlin Pla 10.
Wearstler, E. F. (Dorothy) 6 ch general merchandise store O H&L 1c Marlboro St R1 Limaville Marl 77 B tel iigh.
Wearstler, Grace clerk bds New Berlin Pla 10.
Wearstler, Mrs. H. L. Limaville chhh.
Wearstler, I. D. (Clara) farmer O H&L 2h New Berlin Pla 10 B tel.
Wearstler, J. E. (Cora) harnessmaker O H&L New Berlin Pla 10.
Wearstler, Lewis H. (Emma) farmer O 36 1h 6c Middlebranch Pla 89 oco.
Wearstler, R. J. 5h 16c Limaville dgro.
WEARTH, LEOLA ret O 6¼a 1h R1 New Berlin 69.
Weary, Carrie Hartville thh.
Weary, Charles 1h Lake dith.
Weary, Franklin Hartville itah.
Weary, H. O. confectionary, drug and tobacco store Greentown Lake 18 ihh.
Weary, Lee 1h Hartville iih.
Weary, Levi 1L Hartville.
Weary, Margaret Greentown ddhh.
Weast, C. W. Alliance doh.
Weaver, Allen 1h 3c New Berlin ihdh.
Weaver, A. (Bertha) 2 ch milkman T 100a 4h 23c R6 Canton 23 dggh.
Weaver, Adeline 1L New Berlin.
WEAVER, ATLEE E. R2 Box 57 Beach City.
Weaver, A. H. Lake irhh.
Weaver, Daniel 1h Hartville tgh.
Weaver, Elmer farming R1 Alliance Wash 39 B tel.
Weaver, Mrs. Emma 2 ch housekeeper T H&L Middlebranch Pla 89.
Weaver, E. B. (Leath) 3 ch potter T H&L High St Minerva.
Weaver, George 3h 1c R5 Canton gah.
WEAVER, G. H. R1 Waynesburg.
Weaver, Herbert (Myrtle) 4 ch farming O 80a 9h 24c R1 Waynesburg Sandy 49 B tel.
Weaver, Howard miner North Industry Canton 67.
Weaver, H. F. 5h 8c Greentown cddh.
Weaver, Irvin farmer R1 Alliance Wash 52 B tel.
Weaver, John 1h Lake dooh.
Weaver, J. S. (Eliza) farming O 98a 6h 19c R1 Alliance Wash 39 B tel dgch.
Weaver, J. S. (Lena) 4 ch miner O 16a 1h 1c N Industry St North Industry Cant 67 cih.
Weaver, Leslie (Mary) farming O 160a 6h 16c R1 Alliance Wash 52 B tel tpgh.
Weaver, Levi (Martha) 2 ch farmer T 140a 6h 13c Wilmot Su Cr 18 Ind tel ach.

WEAVER, LORIN E. Middlebranch Pla 89.
WEAVER, LAWRENCE E. R1 Alliance.
Weaver, Margaret Lake dhhh.
WEAVER, MISS M. 2h 4c Maximo pch.
Weaver, Mrs. Mary E. O. H&L West Bear St East Sparta Pike 55 cao.
Weaver, Mary J. housekeeper O H&L Robertsville Pari town.
WEAVER, M. W. (Elizabeth) 1 ch farming O 32a 2h 4c R1 Maximo Wash 35.
Weaver, Valentine 2h 11c R6 Canton aph.
Weaver, Samuel farmer R2 Canton Pla 56 B tel.
Webb, C. P. (Nora) 6 ch miller O H&L W Gorgas St Louisville dhh.
Webb, Joseph 1L Minerva.
Webb, Mrs. Lydia 4 ch O H&L Barber St Brewster.
Webb, Mrs. R. O 1L Magnolia.
Webb, S. E. (Cora M.) 4 ch contractor O 3a R3 Canton Cant 89 B tel.
Webber, Ed. farming R1 New Berlin Pla 45 B tel.
Webber, John H. O 2L Louisville.
Webber, Lawrence E. O 2L Minerva.
Weber, Miss Anna High St Minerva.
Weber, B. H. O 5L Minerva.
Weber, Eliz. O 1L Minerva.
WEBER, H. T. (Mary B.) Lutheran minister T H&L 1h Box 295 New Berlin Pla 7 B tel ich.
Weber, L. E. (Elizabeth) tailor O H&L High St Minerva tho.
Weber, Mary C. Minerva chh.
Weber, William H. (Elizabeth) ret farmer O 3a 1c R1 Louisville Nim 54 oroh.
WECHT, CHARLES E. (Emma) 2 ch farmer O 154a 6h 22c R2 Massillon Tus 42 Ind tel dgdo.
Wechter, John (Sarah) 1 ch farmer O 73a h2 4c Beach City Su Cr 78 Ind tel pih.
WECHTER, S. C. Beach City Su Cr 78 ioh.
Weckel, Mrs. John 514 Maryland Ave Canton dhh.
WECKESSER, J. N. (Lena) 7 ch farmer O 42½a 2h 7c R2 Canal Fulton Law 62 Ind tel ach.
Weckmann, Henry ret R1 Massillon Law 73.
Welker, E. M. (Helen) teamster O 2a 1h R5 Canton Cant 111.
Wefler, F. J. (Louisa) 3 ch farmer T 160a 4h R3 Navarre Su Cr 97.
Wefler, Mrs. J. J. 3 ch farmer O 60a 3h 5c R5 Massillon Tus 98 Ind tel.
Wefler, William (Amanda) 1 ch farmer O 32a 2h 5c R5 Massillon Tus 98 Ind tel rohh.
Wehl, Sarah 2h 6c Lake ggh.
Wehrly, H. H. 2h 6c R4 Massillon gdh.
Weibel, Otto farmhand R1 Canton Cant 4 B tel.
Weidig, Miss Della domestic O Robertsville Pari 11.
Weidig, Elizabeth ret O 1h 2c Robertsville Pari 11.
Weidig, William M. (Lieuella) 2 ch farmer T 40a 1h 1c R1 Robersville Pari 11 Ind tel.
Weidman, H. C. 1h 3c New Berlin trh.
WEIDNER, DAVID C. R1 Massillon ddo.
Weidner, D. E. (Isabella) 5 ch coal miner O 1a 1c R1 Massillon Law 75 & 74.
Weigel, John ret farmer O 40a 1h 4c R2 Homeworth Wash 94 Ind tel aco.
Weil, C. M. (Gertrude) 3 ch laborer O H&L R2 Canal Fulton Law 46 dhh.
WEILEY, MRS. H. R4 Canton.
Weimer, Cora Beach City ooh.
Weimer, Mrs. Chas. Beach City dhh.
Weimer, David 4h 9c Minerva ddth.
Weimer, Etta Beach City.
Weimer, Elias W. Beach City.
Weimer, Franklin 2a Beach City.
Weimer, Jacob (Charity) farming O 165a 4h 9c R2 Minerva Pari 24 Ind tel.
Weimer, Jas. E. (Maud A.) 2 ch farmer O 83a 2h 9c R2 Beach City Su Cr 25 Ind tel prh.
Weimer, Mrs. Lucy A. Beach City ihh.
Weimer, Maud Beach City.
WEIMER, MILO R1 Beach City iih.
Weimer, Mrs. Massalena 5 ch farmer O 8a 2h 3c R1 Beach City Su Cr 20 Ind tel.
Weimer, O. C. Beach City egco.
Weimer, R. (Addie) 1 ch ret O 28a 1h 1c R2 Minerva Pari 23.
Weimer, Sam'l (Alice) carpenter O H&L Minerva Pari Line St chh.
Weinand, John (Eva) 3 ch saloonkeeper T H&L 1h R2 North Lawrence Tus 29 Ind tel thh.

TRADE-MARK
I TELL U. Flory SAVES U MONEY

We Sell the Best That Mother Earth Grows At a Living Price

IN 1915—STORES AT CANTON, LOUISVILLE AND NEW BERLIN

The A. B. Flory Grocery and Baking Co.

Weinand, Nicholas 1h East Greenville dph.
WEIR, A. M. R1 Minerva.
Weir, G. H. Massillon iio.
WEIR, JOHN (Mary) nurseryman O 1a R1 Canton Cant 4. See adv.
Weirich, Clark (Edith) 6 ch farmer T 160a 4h 13c R2 North Lawrence Law 65 rio.
Weirich, C. A. L Brewster.
Weirich, Mrs. Elizabeth housekeeper R5 Louisville Nim 29 B tel.
Weirich, Henry L. (Catherine) 6 ch farmer O 11a 1h 2c R2 Massillon Tus 72 rdo.
WEIRICH, REV. JACOB R1 Osnaburg.
Weirich, Mrs. Mary 2 ch housekeeper H&L R5 Louisville Nim 28.
Weirich, M. (Minnie) greenhouse O 3a R1 Osnaburg Osna 33.
Weirich, Philip (Calista) 5 ch farmer O 47a 2h 2c R5 Massillon Tus 19 Ind tel cth.
Weirich, P. W. 1h R5 Massillon dih.
Weirich, Sylvanus 1h 1c Osnaburg coh.
Weirich, Wilbur (Electa) 1 ch bricklayer T 43a 1h R5 Massillon Tus 21.
Weirouch, Mrs. Susan ret Louisville Nim 84 B tel.
Weirough, A. B. 2h Louisville chh.
Weirough, Charles A. (Cora E.) farmer O 40a 3h 9c R4 Canton Osna 7 B tel ghh.
Weirough, Effie R4 Canton Osna 4 B tel.
Weirough, H. C. (Malinda) farmer O 71a 2h 7c R4 Canton Osna 4 B tel pdt.
WEIS, CHAS. Magnolia.
Weisborn, Harry R1 Navarre Beth 91.
Weisborn, Thos. (Isabell) 7 ch farmer T 190a 11h 14c R1 Navarre Beth 91.
Weisborn, Zita R1 Navarre Beth 91.
Weise, Mrs. Mary 5 ch O 2a R2 Massillon Tus 67 chto.
Weise, Ralph G. (Matilda) 4 ch st car cond O H&L R4 Massillon Perr 37 ph.
Weisel Bros. farming O 19a 3h 5c R3 Massillon Perr 1 B tel.
WEISEL, FRED W. (Metta) laborer T 26a R3 Massillon Jack 25.
Weisel, Guy R. (Elizabeth) 4 ch farmer T 79a 3h 12c R1 Middlebranch Lake 98 pdh.
Weisel, Walter H. (Emma) 4 ch farmer O 155a 3h 10c R1 Middle Branch Lake 105 ahh.
WEISGAFBER, FRED A. R5 Massillon.
Weisgarber, F. A. (Ida) 9 ch farmer O 112a 4h 21c R5 Massillon Tus 50 Ind tel pto.
Weisgarber, Hattie M. R5 Massillon doh.
WEISGARBER, JACOB (Ada) 4 ch farmer O 53a 2h 9c R5 Massillon Tus 49 Ind tel tah.
Weisgarber, Jacob, Sr. 7 ch ret farmer O 65a 3h 8c R2 Dalton Tus 11 rco.
WEISGARBER, W. VALENTINE brds R2 Dalton Tus 11.
Weiss, Frank 2h 4c Justus tto.

Thanksgiving Not Far Off.

Weiss, Harry R7 Mt. Marie cco.
Weissler, Gust R1 Massillon oh.
WEISWANGER, DANIEL (Margaret) 5 ch dairy O 101 1-3a 8h 16c R7 Canton Jack 73 Ind tel.
Weker, Mrs. Ella housekeeper O H&L Paris 40.
Welborn, W. H. 1c R4 Canton gh.
Welch, Geo. Navarre dhgd.
Welch, Geo. M. R5 Canton thh.
Welch, Howard farmer brds R1 Industry Pike 37 B tel.
Welch, Marion C. O 1L Navarre dahh.
Welch, S. H. (Harriett) 3 ch farmer O 72a 3h 6c R1 North Industry Pike 37 B tel ddtt.
WELKER, CHRISTENA R1 Waynesburg.
Welker, Ella O 1L Paris dghh.
Welker, Errett M. 2h 2c R5 Canton irh.
WELKER, GRANT (Sarah J.) farmer O 78a 5h 9c R1 Waynesburg Osna 23 B tel gtr.
Welker, Hattie 1h 6 N Grape St Massillon ddo.
Welker, Hazel C. R1 Waynesburg Osna 23 B tel.
WELKER, HOWARD M. (Minnie) 4 ch farming T 64a 6h 9c R1 Waynesburg Sand 8 tah.
WELKER, JOHN S. (Francesca) farming O 160a 8h 4c R2 Sparta Sand 5 B tel.
WELKER, MRS. JNO. S. O 221a R1 Waynesburg.
Welker, Park (Mary) 1 ch farming T 80a 4h 10c R1 Waynesburg Sand 49 och.
Welker, Roy 3h 5c Waynesburg tgh.
Welker, W. H. O 162a 6h 10c Waynesburg pgo.
Weller, Herman (Louise) 1 ch farmer O 51a 3h 4c R1 Canal Fulton Law 80 cio.
Wellington, J. 3h 9c Hartville dhch.
Wells, Ida R4 Massillon oh.
Wells, J. C. (Catherine) 3 ch farmer O 47a 2h 2c R2 Osnaburg 41 B tel dah.
Wells, M. E. O L Brewster.
Welty, Miss Alice housekeeper R2 Canton Nim 10.
Welty, Charles (Emma) 2 ch R F D carrier O H&L 1h Middlebranch Pla Williams St ioh.
Welty, Miss Carrie O R2 Canton Nim 10.
Welty, Geo. W. (Sarah A.) 2 ch farmer O 140a 6h 12c R2 Beach City Su Cr 26 Ind tel pti.
WELTY, JOHN C. O 154a R11 Shafer Block Canton.
Welty, Mary E. O 10a Beach City.
Wendling, J. J. 3h 9c R2 Massillon ddrh.
Wenger, A. farmer O 140a 3h 16c R4 Canton Osna 15 B tel.
WENGER, BENJAMIN F. (Anna) 1 ch carpenter O 16a 2h 1c R2 North Lawrence Law 18 diro.
Wenger, Ed. R4 Canton Osna 15 B tel.
Wenger, Elsie 6 ch farmer O 4a 1h 1c R2 Louisville Marl 39 gph.
Wenger, Irving B. O 1L New Berlin.
Wenger, John O 40a 1h 3c R5 Canton ith.
Wenger, Phoebe ret R4 Canton Osna 15 B tel.
Wenger, S. G. (Mary E.) R F D carrier O 27a 3h 3c R1 Louisville Nim 46 oth.
WENGER, W. H. (Catherine) 1 ch farmer O 80a 5h 10c R6 Canton 20 B tel ihah.
Wengerd, C. M. (Katie) 1 ch farmer O ½a 1h 1c R1 Hartville Lake 63.
Wengert, Joe 1L Paris.
Wenk, Jos. broom maker T H&L R2 Massillon Tus 39.
Wenning, Barnhart (Ellan) ret T H&L W Gorgas St Louisville.
Wenning, Frank (Anna) 3 ch laborer T H&L 4th St Louisville.
Wenning, Mrs. Malinda housekeeper New Berlin Pla 43 B & Ind tel.
Wensel, Andrew O 42a 4h 5c R2 New Berlin tao.
Wensel, George 2h Massillon iio.
WENSEL, W. G. (Ethel) 1 ch tea man T H&L 1h R1 Massillon Tus 85.
Wentland, C. R. (Lela) 1 ch r r agent O H&L Robertsville Pari 14 dch.
Wentling, C. M. (Sarah) farmer O 75a 2h 10c R2 Beach City Su Cr 74 Ind tel icpo.
Wentling, John O 14a 1h 2c Wilmot ioo.
Wentling, John L. (Delma) 3 ch farmer T 157a 5h 12c R5 Massillon Tus 26.
Wentling, S. D. (Susan) 2 ch farmer O 80a 5h 11c R1 Justus Su Cr 28 Ind tel dhto.
Wentling, Wm. H. O 11a 1h Wilmot ro.
Wentzel, Clarence machinist R1 Massillon Perr 4.
Wentzel, Edward machinist R1 Massillon Perr 4.
Wentzel, Mrs. Mary O 1a R1 Massillon Perr 4.
Wentzel, Walter laborer R1 Massillon Perr 4.
Wenzel, Frank 1c R1 North Industry ih.
Werdenberger, Mrs. Susana (wid) 1 ch farmer O 29a 3c R1 Louisville Marl 36.
Werich, Malachias Osnaburg aoh.
Werle, Barbara Osnaburg ddhh.
Werle, Miss Cora R2 Paris 82 Ind tel.

Werle, Michael (Wilhemina) farming O 118a 3h 7c R2 Paris 82 Ind tel tgpo.
WERLEY, MRS. H. R4 Canton.
Werner, August ret O H&L R4 Massillon Perr 37 dhh.
Werner, Charles (Cora) farming T 80a 4h 13c R2 Louisville Nim 47.
Werner, Chas. (Woodie) 2 ch farmer O 28a 2h 2c R4 Canton Osna 15 B tel.
Werner, Mrs. Celesta Canton thhh.
Werner, Edward 6h 8c R2 Louisville ath.
Werner, Elton 2h 9c Hartville tph.
WERNER, GEORGE 1 ch farmer O 131a 3h R2 Louisville Marl 39 doh.
WERNER, GEORGE E. (Laurena) 8 ch stock dealer R2 Louisville. See adv.
Werner, James (Ida) baker & poultry O 5a 1h R1 Middlebranch Pla 102 Ind tel.
Werner, J. F. 1h Limaville toh.
Werner, John H. 2h 10c Middlebranch pth.
Werner, Laura 7h 8c Louisville aoh.
Werner, W. H. 2h 4c Louisville coro.
Wernet, Earl 1L Navarre.
Werntz, H. M. (Mary D.) ret O 5½a 1h 2c Noble St Osnaburg gao.
Werren, John R7 Canton ihhh.
WERSTEL, MARGARET farmer O 14a 1h 1c R1 Lake 42.
WERSTEL, THOMAS (Anna) 2 ch butcher O 3a 3h 7c R1 Hartville Lake 32 B tel.
Werstler, Aaron 2a New Berlin.
Werstler, Alvin 3h 2c Lake rrh.
WERSTLER, ARLANDIS L. (Stella) 1 ch celery & onion grower T 10a 1h 1c R2 Hartville. See adv.
Werstler, Armintah 1c Lake idhh.
Werstler, E. W. (Olive) 1 ch farming & trucking O 10a 2h Box 89 New Berlin Pla 8 B tel drh.
Werstler, Harry O 2L Louisville.
Werstler, Harvey 3h 9c Hartville phh.
Werstler, Ira 5h 15c Hartville coro.
Werstler, Mahala Mogadore dahh.
WERSTLER, MARION R1 New Berlin.
Werstler, Minta farmer O 2¼a R1 Uniontown Lake 41.
Werstler, Mary B. Beach City.
Werstler, Newton (Amanda) 3 ch farmer T 50a 2h 2c R2 New Berlin Jack 80.
Werstler, Norman 1h Hartville iih.
Werstler, N. J. 4h 14c Lake doph.
Werstler, Owen R1 New Berlin coh.
Werstler, Ruben (Emma) 6 ch farmer O 40a 3h 2c R1 New Berlin Lake 41 dith.
Werstler, Simon 1 ch farmer 4h 2c R1 New Berlin Lake 67 rah.
WERSTLER, WM. (Saloma) 4 ch farmer O 3a 3h 1c R1 Hartville Lake 41 cth.
Wertenberger, Charles (Augusta) farming O 70a 4h 12c R1 Louisville Nim 45 B tel dtrh.
Wertenberger, Daniel Hartville roh.
Wertenberger, Elizabeth Hartville ahh.
Wertenberger, Henry 2h Louisville ioh.
Wertenberger, Howard 1h Hartville iih.
Wertenberger, H. W. N. Chapel St Louisville ipoh.
Wertenberger, J. W. (Susan) ret O H&L S Chapel St Louisville dpio.
Wertenberger, Levi 4h 20c Louisville dtgo.
Wertenberger, W. H. N Chapel St Louisville dhhh.
Wertz, Amanda H. R3 Canton cth.
Wertz, Ben 3h R4 Canton aih.
Wertz, C. W. (Jennie) 3 ch farmer O 80a 8h 15c R2 Massillon Tus 71 dico.
Wertz, Reid W. (Oda) 2 ch farmer O 100a 6h 26c R2 Dalton Tus 6 Ind tel dgco.
Wertzbacker, John G. (Isabella) ret farmer O 81a R4 Massillon Perr 70 Ind tel.
Wertzbaugher, Eva bds Massillon Perr 69.
Wertzbaugher, Jas. B. (Josephine) farmer O 15½a 2h 2c Massillon Perr 69 cih.
Wertzbaugher, John G. (Isabella) 2 ch ret farmer O 82a Massillon Perr 70. Stark tel.
Wertzbaugher, Jas. B., Jr. Ins and real est bds Massillon Perr 9.
Wesie, Fred (Freda) 3 ch bricklayer O H&L R1 Massillon Perr 4.
Wesley, Herman (Josephine) 1 ch farmer O 80a 5h 5c R4 Canton Osna 7 B tel.
Wesley, Mahlon 1h Canton Osna 7 B tel.
Wess, John (Mary) 3 ch farming T 140a 5h 20c Maximo Wash 34.
West, Albert (Lilly) merchant O Liberty St Osnaburg aro.
West, A. B. O 1L Osnaburg.
West, Miss Margretta student R3 Canton Pla 114 B tel.
West, Ralph student Liberty St Osnaburg.
WEST, W. W. (Hannah) poultry farm O 3a R3 Canton Pla 114 B tel.
Westenburger, Joseph (Minnie) 1 ch clothing & furnishing O H&L Louisville Nim S Chapel St B tel.
Westfall, H. G. (Delilah) farmer O 51a 2h 5c Paris 65 Ind tel cph.
Westfall, Mary Wilmot chhh.

Westler, Jacob (Pheba) 4 ch farmer T 120a 4h 13c R1 Hartville Marl 32.
Wetter, Fred (Caroline) 3 ch farmer O 166a 5h 18c R2 Dalton Tus 10 dtoo.
Wetter, Mrs. Jenette 3h 3c Navarre ioh.
WETZEL, ANDREW (Elizabeth) 2 ch farmer 3h 3c R4 Massillon Perr 40 rah.
WETZEL, CLARK (Mary) farmer O 116a 4h 9c R2 Beach City Su Cr 68 Ind tel iigo.
WETZEL, CLARENCE R4 Massillon dhhh.
Wetzel, Conrad (Sadie) 11 ch farmer 13a 2h 2c R4 Massillon Perr 63 igh.
Wetzel, G. W. (Daisy) laborer O B&L Main St Beach City iih.
Wetzel, John (Gertrude) 4 ch farmer 98¾a 3h 6c R4 Massillon Perr 63 odo.
Wetzel, John D. (Nannie) farmer O 40a 3h 5c R1 Lawrence 35 goh.
Wetzel, J. W. retail shoes O store Market St Minerva dhhh.
WETZEL, MRS. N. A. R1 North Lawrence.
Wetzel, Ross Beach City ohh.
Wetzel, Sarah Beach City rhh.
Wetzel, Stella R2 Alliance oh.
Wey, F. D. (Mame) 6 ch foreman O H&L S Chapel St Louisville.
Wey, Joseph (Mary) 6 ch flagman on crossing O 1a 1c Maximo Wash 11 B tel oth.
Weygandt, J. I. 1h 1c North Industry dch.
Weyrick, Ira Lake dhh.
Whalen, E. P. (Jennie) 2 ch farmer T 81a R2 Osnaburg 48.
WHARTON, F. L. (Emma) 2 ch farming O 47a 1h 2c R16 Deerfield Lex 57.
Wheadon, Edw. D. O 4L Magnolia.
Whetstone, Alva farmer O 124a 2h 2c R2 Louisville Marl 47.
WHETSTONE, G. W. (Elizabeth B.) 1 ch O 82a 6h 6c R2 New Berlin Jack 104 icdo.
Whetstone, Harry (Lizzie) 1 ch farmer O 60a 3h 9c R1 Limaville Marl 79 B tel ddro.
Whetstone, Wilson farmer O 124a 6h 3c R2 Louisville Marl 47 dgch.
Whipple, Belle M. R1 Canton ah.
Whipple, Catharine R1 Canton drh.
Whipple, Eugene farmer O 25a 2h 2c Osnaburg 37 B tel cdh.
Whipple, Mrs. Jeanette R1 Canal Fulton Law 82.
Whipple, James R1 Canton ddih.
Whipple, Lee 2h R1 Canton goh.
Whipple, Margaret Osnaburg 37 B tel.
Whipple, Mrs. Martha ret Osnaburg 37.
Whipple, Phoebe R1 Osnaburg 37 B tel.
WHIPPLE, THOS. J. 4 ch farmer fruit O 60a 4h 5c R1 Canton Perr 79 B tel ddoh.
Whisler, Homer (Jessie) 2 ch steam fitter O H&L R4 Massillon Perr 37.
Whitacre, C. C. 1h Waynesburg ihcih.
Whitacre, Christiana (wid) 2 ch farmer O 110a R1 Limaville Marlboro 78 B tel dtoo.
Whitacre, C. L. (Mary) 1 ch plasterer T H&L E Gorgas St Louisville.
Whitacre, Daniel B. farmer T 110a 3h 14c R1 Limaville Marl 78 B tel.
WHITACRE, FRANK W. (Lena M.) stock dealer O 3a 1h R1 Limaville Marl 93 B tel.
WHITACRE, GEORGE J. (Catherine) 5 ch farmer O 75a 5h 14c R1 Limaville Marl 78 dhao.
WHITACRE, MRS. H. P. 2h 8c Limaville aoo.
Whitacre, R. E. (Mollie) 2 ch Whitacre Fireproofing Co O part 55h 20c Malvern Road Waynesburg B tel ith.
White, Alvin Hartville dhh.
White, Elizabeth 1h 1c Limaville dhh.
White, George foreman iron wks O H&L R7 Canton Pla 38 B tel.
White, Geo. quarryman R1 Massillon Law 77.
White, Peter Waynesburg ohh.
White, R. E. (Eva) 1 ch trucker O 13a 2h R4 Alliance Lex 67 B tel dhh.
White, Samuel (Anna) 2 ch brick worker T H&L Nassau St Osnaburg.
White, Shadrick (Elizabeth) H&L Crystal Springs Jack 18.
White, Dr. W. A. (Mae Emery) 2 ch physician O H&L R7 Canton Pla 39 B tel rhh.
WHITE, W. W. R7 Canton.
Whiteleather, Joetta O 2L 16a Osnaburg.
Whiteleather, Margaret ret O H&L Wood St Osnaburg.
Whitens, James (Mary F.) real estate T R1 Canton Pla 32 Ind tel.
Whitlow, Leroy farmer bds R2 Louisville Marl 18.
Whitman, Cath. Canal Fulton.
Whitman, Leo (Emma) 1 ch saddlemaker O H&L New Berlin Pla 12 cooh.
Whitmer, Allen (Alta) 2 ch farmer 60a 3h 2c R1 Navarre Beth 55 dtch.
Whitmer, Buhla R1 Navarre Beth 86.
Whitmer, Benj. J. (Charlotte) 1 ch farmer O 77a 2h 4c R1 East Sparta Pike 46.
Whitmer, Clyde 1h Navarre oh.
Whitmer, Dwight R1 Navarre Beth 86 pogo.

WHITMER, FRANKLIN P. (Ida) 1 ch stationary engineer Federal Clay Products Co O H&2L Ell St East Sparta.
WHITMER, HOMER B. (Sadie) 1 ch farmer O 40a 2h 3c R1 Navarre Beth 79.
Whitmer, Ida O 2L East Sparta.
Whitmer, Louis (Rosie) 3 ch farmer O 112a 6h 11c R1 Navarre Beth 83 cghh.
Whitmer, Mary Ann North Industry ohh.
Whitmer, Monroe 3h 3c R1 Navarre.
Whitmer, Mary E. Navarre.
Whitmer, S. J. (Elnora) 9 ch farmer O 123a 5h 11c R1 Navarre Beth 86 Ind tel dcah.
Whitmitre, A. (Mary E.) farmer O 80a 4h 8c R6 Canton 20 B tel arh.
Whitmire, Charles E. school teacher R6 Canton 20 B tel.
Whitmire, Elizabeth L. R1 Navarre dohh.
Whitmire, Francesco (Grace) 1 ch carpenter contractor O 10a 1h 2c R1 Navarre Beth 77 dph.
Whitmer, Homer B. 2h 3c Navarre dio.
Whitmire, John (Jane) 2 ch farmer O 160a 6h 15c R1 Navarre Beth 60 ghh.
Whitmore, B. F. (Jennie) 5 ch greenhouse O 130a 1h 2c R2 Navarre Tus 112 Ind tel.
Whitmore, Clara A. O 1L Louisville.
Whitmore, Miss Della M. housekeeper R1 Maximo Wash 47.
Whitmore, Elmira R2 Navarre dihh.
Whitmore, Miss Florence M. housekeeper R1 Maximo Wash 47.
Whitmore, Frank 1h 2c R2 Navarre dhhh.
Whitmore, Jacob (Leah) farming O 30a 2h 6c R1 Maximo Wash 47 trh.
Whitmyer, Frank (Lillie) 4 ch farmer 80a 9h 13c R3 Massillon dtoa.
Whitmyre, Jacob ret O 160a R1 Canal Fulton Law 48 icao.
Whitmyer, Simon 2h 6c R37 Clinton oco.
Whitnight, Edwin G. 5 ch painter O 11a 2L&S 1c R1 East Sparta Pike 54.
Whitshot, C. H. (Augusta) moulder O H&L R4 Massillon Perr 37.
Whitticar, E. N. (Maggie) 1 ch teamster O H&L Wooster St Canal Fulton.
Whitticar, Joseph (Elizabeth) 4 ch car builder T Wooster St Canal Fulton.
Wickersham, Mrs. Jessie housekeeper R1 Moultrie Pari 111 Ind tel.
Wickersham, L. O. Moultrie doh.
Widder, Adam (Ida) 9 ch farmer O 60a 4h 8c R1 Beach City Su Cr 91 Ind tel dhpo.
Widder, Clarence 1h Beach City th.
Widder, Ernest (Adela) 1 ch farmer T 81a 3h 2c R1 Beach City Su Cr 92 Ind tel cdo.
Widder, Ida Beach City dhh.
WIDEMAN, H. C. (Elvira) 3 ch farming O 27a 2h 3c R1 New Berlin Lake 35.
Widener, Arthur farmer R1 Moultrie Pari 100 rio.
Widener, Geo. A. (Anna) farming O 98a 3h 10c R1 Moultrie Pari 100 rrc.
Widmer, Emil (Tillie) 1 ch milkman T 106a 6h 14c R6 Canton 17 B tel dtth.
Wielandt, Victor farmer O 32a 3h 4c R5 Canton 83 irh.
Wiese, Dora R2 Canal Fulton Law 55 & 54 Ind tel.
Wiess, F. F. (Cloa) 1 ch farmer T 64a 2h 11c R2 Navarre Su Cr 55.
Wiffler, Levi 2h 6c R3 Massillon cop.
Wiggin, Thomas Marchand oo.
Wike, Mrs. Fannie M. methodist preacher T H&L R1 Paris 63 tio.
Wilcox, J. B. (Anna) 4 ch brick maker O 5a 1h R4 Aliance Lex 71 B & Ind tel chh.
WILCOXEN, WM. R2 Waynesburg.
Wiler, Clyde R. (Pearl) 3 ch farming T 194a 4h 6c R2 Alliance Lex 32 aoh.
Wiler, Emily 6 ch farming O 108a 1h R2 Alliance Lex 6 B tel.
Wiles, F. E. 3h 14c R2 Alliance ogo.
Wiles, Soliman 4 ch farming O 194a 3h 6c R2 Alliance Lex 32 ooo.
Wiles, Wm. 1h Lexington ciih.
Wiles, W. H. 1c Alliance ao.
Wiley, A. B. 2h R3 Canton doh.
Wiley, Anna L. 1h Hartville phh.
WILEY, MRS. CORA R3 Canton.
Wiley, Hannah 2h 4c R1 Alliance dah.
Wiley, Harvey 2h 5c Hartville too.
WILEY, ORVILLE Hartville.
Wilhelm, Alvin Beach City.
Wilhelm, Albert R2 Massillon toh.
WILHELM, ARTHUR M. (Ruby) 2 ch mail carrier O 46a 2h 3c R1 Justus Su Cr 61 igh.
Wilhelm, Chas. (Esther G.) 3 ch machinist O H&L Justus Su Cr 96 dro.
WILHELM, MRS. CONRAD 8 ch O 1a R1 Massillon Tus 80 drh.
Wilhelm, Ed. B. Beach City dio.
Wilhelm, Fred. C. (Catherine) 7 ch teamster O 2a 1h 1c R1 Massillon Tus 82 ch.
Wilhelm, George (Mary) 9 ch miner T 2a R4 Massillon Perr 34 ghh.
Wilhelm, Hester S. Justus.
Wilhelm, John E. (Josephine) 7 ch miner O 6a 1c R1 Massillon Tus 78 go.
Wilhelm, James K. 1h 6c R2 Beach City dtho.
Wilhelm, J. O. 2h 8c Limaville ogh.
Wilhelm, John S. Beach City dhhh.
Wilhelm, Leo N. (Clara) 1 ch driller T 3a R1 Massillon Tus 79.

Wilhelm, Lydia V. Limaville ddhh.
Wilhelm, Mahala O H&L Canal St Canal Fulton igho.
Wilhelm, Peter J. (Rose) 6 ch miner O 2a 1c R1 Massillon Tus 80 gih.
Wilhelm, R. F. Beach City dio.
Wilhelm, Sol. 2h 6c Limaville ato.
Wilhelm, Tracy rubber worker R4 Massillon Perr 34.
WILHELM, WILBER (Laura) farmer T 97a 3h 7c R1 Justus Su Cr 61 Ind tel gtp.
Wilkinson, John, Jr. (Vesta) 3 ch traveling salesman O H&L 1h Waynesburg Sand Lisbon St B tel dhh.
Wilkinson, John (Harriett F.) ret O Waynesburg Sand Lisbon St poh.
Wilkinson, R. B. bargain store groceries & notions T Waynesburg Sand Main St B & Ind tel dhoh.
Will, Mary Bolivar ddh.
Willaman, Adam New Berlin ah.
Willaman, Arthur teacher New Berlin Pla 42 odh.
WILLAMAN, A. C. celery & onion grower Hartville. See adv.
Willaman, A. L. (Dillie) 4 ch saddle maker O H&L New Berlin Pla 10.
Willaman, Chas. (Nancie) 5 ch farmer T 82a 4h 8c R2 New Berlin Jack 79 ddio.
Willaman, Clarence teacher R1 New Berlin Pla 43.
Willaman, Clement painter Box 245 New Berlin Pla 7.
Willaman, Dan'l (Louisa) farmer O 46a 5h 10c New Berlin Pla 42 iiph.
WILLAMAN, EDWIN (Gertrude) 4 ch stoves & tinware O H&L 1h Box 273 New Berlin Pla 12 B tel dddh.
Willaman, Frank farming New Berlin Pla 42 cdh.
Willaman, George (Mary) ret O H&L & 2a R1 New Berlin Pla 43 tch.
Willaman, Glenn school brds R2 Hartville 4.
Willaman, Harry painter Box 245 New Berlin Pla 7.
Willaman, Henry ret T H&L Box 245 New Berlin Pla 7.
Willaman, Howard blacksmith Box 6 New Berlin Pla 12.
Willaman, I. C. (Emma) 3 ch farmer O 10a 2h 1c R2 Hartville Marl 4.
Willaman, Jerry (Julia) 5 ch farming 104a 4h 12c R3 Massillon Jack 10 arg.
Willaman, John L. (Effie) 4 ch teamster T H&L New Berlin Pla 10 io.
Willaman, Louisa O 1L New Berlin.
Willaman, Ralph school brds Marlboro 4.
Willaman, Raymond farmer brds R2 Hartville Marl 4.
Willaman, Saml. L. (Celinda) ret farmer O H&L Box 6 New Berlin Pla 12 coh.
Willaman, U. A. Massillon dio.
Willaman, Wm. ret O H&L R1 New Berlin Pla 43.
Willaman, W. F. (Ida May) 4 ch carpenter O H&L R1 New Berlin Pla 43.
Willamson, Mary Robertsville cdh.
Willgahs, Henry (Flora) 1 ch T H&L Canal St Canal Fulton.
Williams, Albert E. 1h Hartville tih.
Williams, A. L. 1 ch mgr Newman Silicia Sand. Co 2 Newman St Massillon Law 71 B tel ihh.
Williams, Chas. (Mary) mill worker R4 Massillon Perr 71.
Williams, David (Ruth) 4 ch miner O H&L 1h R5 Massillon Tus 57.
WILLIAMS, DAVID (Nina) 2 ch moulder T 1a R2 Massillon Tus 39.
Williams, Daisy V. Navarre.
Williams, Evan (Elizabeth) 2 ch coal miner O 1a 1h R2 Canal Fulton Law 46 Ind tel ro.
Williams, Edward (Mary Jane) 3 ch coal miner O H&L North Lawrence ro.
Williams, Mrs. Ellen R4 Massillon do.
Williams, Frank (Lida) 4 ch carpenter O H&L Justus Su Cr 100 doh.
Williams, F. F. O 1a Waynesburg.
Williams, Geo. P. Navarre co.
Williams, Howell O. Canal Fulton.
Williams, Isaac (Rose) 4 ch miner O H&L 1h R5 Massillon Tus 57 rh.
Williams, Judith trustee R5 Massillon dhh.
Williams, John (Ethel) 3 ch coal miner O Wooster Canal Fulton.
Williams, Jos. (Harrietta) 1 ch miner O 7a Justus.
Williams, J. J. 1h Magnolia dro.
Williams, John O. 1a R5 Massillon dhh.
Williams, Joseph R. (Alice) 1 ch iron construction worker T Canton Road East Sparta ggh.
Williams, John S. R2 Massillon cdo.
WILLIAMS, MRS. KATE Box 535 Alliance.
Williams, L. Grant O 2L Waynesburg.
Williams, Ray buggy trimmer Waynesburg Sand Silver Ave.
Williams, Roy retail meats Waynesburg Sand Silver Ave ggh.
Williams, R. E. (Florence) farmer and well driller O 39a 2h 7c R2 Paris 62 Ind tel oco.
Williams, Samuel J. (Bessie) 2 ch miner O H&L R2 North Lawrence Tus 29.
Williams, T. F. (Margaret E.) 1 ch post master O H&L Waynesburg Sand Silver Ave dato.

Williams, Wm. (Joean) 1 ch miner O 1a R1 Massillon Tus 85.
Williams, Walter C. (Mamie) 1 ch farmer T 52a 4h 7c R1 North Industry Pike 70.
WILLIAMS, W. C. 1h 3c East Sparta grh.
Williams, W. H. (Miriam) coal miner T H&L W Market St Canal Fulton.
Williams, W. T. (Martha) 1 ch miner T 7a Justus.
WILLIAMSON, G. E. (Grace) farmer T 80a 2c R1 Beach City Su Cr 88.
Williamson, Mrs. Mary housekeeper O H&L Robertsville Pari 14.
Willian, Lou O 1L Minerva.
Williard, B. J. G. (Elizabeth) 7 ch ret farmer O 60a 2h 5c R2 Homeworth Wash 96 B tel iah.
WILLIGMANN, R. C. (Ida) foreman Hoover Co O 1a P O Box 224 New Berlin Pla 8 dhh.
Williman, Arthur 1h 1c Marlboro ioh.
Willis, Earl C. office clerk R1 Canton Pla 28 Ind tel.
Willis, Ethel M. clerk R1 Canton Pla 28 Ind tel.
WILLIS, JOSEPH (Mae) 2 ch farmer T 90a 4h 7c R1 Alliance Wash 83 B tel pdh.
Willis, Joseph C. Minerva poo.
Willis, J. S. (Emaline) ret O H&L New Franklin Pari 114.
WILLIS, LINCOLN E. (Elizabeth) farming & poultry O 13a 1h 1c R1 Canton Pla 28 Ind tel.
Willis, W. D. (Emma) pattern maker O 3a 1h R3 Canton 89 dhh.
Williston, Cath. 1L Freeburg.
Wilmont, Al. (Norman) 1 ch shop man T H&L N Locust St Canal Fulton dhh.
Wilmont, Joseph (Lucinda) shop man O H&L N Locust St Canal Fulton.
WILSON, A. A. Massillon Perr 26.
Wilson, A. C. 1h Limaville dio.
Wilson, Chas. (Minta) 1 ch farmer O 60a 3h 8c R1 Waynesburg Sand 35 B tel dhth.
Wilson, Daniel 2h 1c R3 Alliance coh.
Wilson, G. L. (Nellie) 1 ch coal miner O H&L Liberty St Osnaburg.
Wilson, Grant 3h 6c Waynesburg oah.
Wilson, G. S. farmer R1 Paris Wash 31.
Wilson, Harry E. butcher H&L 2h R2 Homeworth Wash 93 B tel.
Wilson, Dr. H. A. (Millie) 1 ch physician T North Lawrence Ind tel.
WILSON, I. A. (Eva) farming O 62a 4h 6c R1 Paris Wash 31 idrh.
Wilson, James (Mary) fruit grower O 20a 1h Wooster St Canal Fulton.
Wilson, J. F. (Gertrude) 3 ch doctor O H&L 2h Limaville B tel.
Wilson, John 3h Alliance itah.
Wilson, J. E. East Sparta ihh.

A Filled Silo.

Wilson, James F. 1h Limaville coh.
Wilson, John W. R5 Massillon cgh.
Wilson, O. P. 3 ch farming O 45a 2h 4c R2 Homeworth Wash 93 B tel cgh.
Wilson, Peter 3h 8c Hartville drio.
Wilson, Tom laborer O R1 North Lawrence Law 29.
Wilson, W. H. 1h R5 Canton dhh.
Winder, Lucy A. Limaville ohh.
Winder, S. C. coal, hollow block, drain tile, silos O H&L Limaville Lex B tel dcih.
Windling, J. J. (Ollie M.) farmer O 62a 4h 11c R2 Massillon Tus 89.
Wineman, James (Maggie) shop man T H&L Canal Fulton.
Wineman, Stewart (Iva) 1 ch moulder TH&L Canal Fulton.
Winfield, Wilbur Beach City cro.
Wingard, C. M. 1h 1c Lake ddh.
Wingard, G. W. 2h 11c Middlebranch dhih.
Wingate, A. B. Beach City dhh.
Wingate, Frank 4h Navarre rio.
Wingate, Marg't Beach City.
Winger, Ben. (Catherine) box maker O H&L Box 8 New Berlin Pla 8.
Winger, Cath. E. O 1L New Berlin.
Winger, Irwin O 2L New Berlin.
Winger, I. B. (Mary E.) painter & decorator O H&L New Berlin Pla 12 Btel rghh.
WINGERD, G. W. (Celesta) 2 ch farmer O 105a 4h 12c R1 Middlebranch Lake 99.
Wingert, Arthur (Golden) farming T 55a 1h 2c R2 Paris 29.
Wingert, Albert 4h 7c Canton dhih.
Wingert, Ed. 2h 3c Louisville pdh.
Wingert, Earl farmer R2 Minerva Pari 28.
Wingert, Mrs. Elizabeth ret O Paris 33 Ind tel.
Wingert, Ephraim (Lula) 2 ch farmer O 80a 3h 6c R3 Louisville Marl 101 Ind tel rio.
Wingert, Miss Florence R2 Minerva Pari 28.
Wingert, Joel (Minnie) 2 ch farming O 70a 4h 7c R2 Minerva Pari 28 Ind tel roo.
Wingert, Phoebe Canton ghh.
Winholt, Geo. 2h 7c R2 Massillon ddah.
Winholt, Henry (Leilia) 1 ch farmer O 79a 3h 6c Massillon Jack 59 gpo.
Winholt, Martin 1h Massillon rh.
Winkel, John East Greenville dhhh.
Winkhart, Andrew Navarre doh.
Winkhart, Chas. (Emma) 6 ch miner T 2a 1c Navarre.
Winkhart, Eliz. Navarre.
Winkhart, John Navarre oh.
Winkhart, Raymond farmer R2 New Berlin Pla 6 B tel.
Winkleman, Clara dressmaker T Maximo Wash 9.
Winkleman, Clarence farmer T Maximo Wash 9.
Winkleman, Miss Ellen engraver T Maximo Wash 9.
Winkleman, Paul (Casy) 2 ch farming & teamster O 25a 2h 2c Maximo Wash 9 chh.
Winkleman, William J. carpenter & laborer T Maximo Wash 9.
Winnall, R. P. (Anna) painter H&L New Berlin Pla 43.
Winner, S. C. (Myrtle) 1 ch farming O 80a 14h 14c R4 Alliance Lex 66 Ind tel dhih.
Winold, Mrs. C. O. Massillon gh.
Winold, George (Daisy) 4 ch farmer O 62a 3h 8c R1 Massillon Perr 72.
Wirebaugh, David feed & mill stuff R3 Canton Pla 120.
Wirebaugh, Eunice Waynesburg ph.
Wirebaugh, Josiah (Frances) farming O 20a 2h 2c R3 Canton Pla 120 coo.
Wirebaugh, Lawrence farmer 2h R3 Canton Pla 120 doh.
Wirebaugh, Wm. (Ethel) barber T Main Waynesburg Sand Main St oh.
Wisbom, Thomas 9h 15c Navarre dtth.
Wisden, Ralph (Elizabeth) 1 ch baker T H&L Minerva Pari 91.
Wise, Aaron 1c Lake tdh.
Wise, Abe Alliance ihh.
WISE, ADAM (Elizabeth) farming & feed mill O 70a 2h 7c R2 Canton Pla 95 iihh.
Wise, Arthur 2h 1c Hartville tah.
Wise, Atly civil engineer New Berlin Pla 12.
WISE, B. E. (Mary J.) general merchandise O 30a R2 Canton 100. See adv.
Wise, B. E. 1h Middlebranch idih.
Wise, Christian R2 Canton cph.
Wise, C. G. 3h 16c Greentown doih.
Wise, Chas. (Clara) 2 ch farmer O 72a 5h 12c Greentown Lake 10 agoh.
Wise, David 2h 4c North Industry odh.
Wise, D. G. Greentown ggh.
Wise, Elijah 1h 1c Lake drh.
Wise, Eliz. O 3L Louisville.
Wise, Ettie millinery R1 New Berlin Pla 7 B tel.
Wise, Ekie music teacher New Berlin Pla 12.
Wise, Frank (Lettie) 4 ch farmer T 120a 10h 24c R1 North Industry Cant 59 B tel ohh.

WISE, FRANK C. (Velma L.) ret O 50a New Berlin Pla 43 Ind tel poh.
Wise, George (Emma) farmer T 1h R2 Canton Pla 95.
Wise, G. N. (Ella) farmer O 14a Greentown Lake 18 dtoth.
Wise, Henry A. O 1L Brewster.
Wise, H. E. (Carrie) 3 ch farming O 31½a 2h 4c Lake 4 ach.
Wise, Henry F. (Lydia A.) ret O 13a 1h 1c Middlebranch Pla 95 idh.
Wise, Hugo Paul college teacher R1 Middlebranch Pla 100 B & Ind tel.
WISE, H. P. (Sophia) farmer O 160a 4h 5c Lake 3 cohh.
Wise, Ira (Maggie) 7 ch farmer T 75a 2h 8c R1 Hartville Lake 81 tah.
Wise, Joseph, Sr. (Lena) 2 ch farming O 112a 2h 13c Lake 49.
Wise, John (Martha) carpenter T H&L New Berlin Pla 12.
Wise, John 1h Lake diih.
Wise, J. O. Greentown ch.
Wise, Jerry W. (Maria) real estate T H&L 1h 1c New Berlin Pla 12 B tel ooo.
Wise, Leo. (Eva) 1 ch farmer T H&L 2h R1 Middlebranch Pla 96.
Wise, Mrs. Louisa housekeeping O 27a R2 Canton Pla 100.
Wise, Levi Greentown ogdh.
Wise, Loren F. (Carrie) 8 ch farmer 80a 5h 12c R1 Lake 42 ithh.
Wise, Milton (Catharine) farming T 2h 5c New Berlin Pla 8 chh.
Wise, Miriam school teacher New Berlin Pla 12.
Wise, Mary Etta New Berlin dhh.
Wise, Raymond S. (Gertrude R.) farmer & dairy T 117a 6h 17c R5 Louisville Nim 11 diah.
Wise, Sadie K. Lake thh.
Wise, Wm. (Otille) 2 ch Farmer O 1a 1h 1c Greentown Lake 18 cgh.
Wise, W. H. 5h 15c Middlebranch ddoh.
WISE, WM. L. (Nora) 1 ch farmer O 112a 3h 4c R1 Lake 5 dark.
Wiseman, John Wilmot.
Wisler, George Homestead.
WISSELGREN, R. J. (May) 1 ch checker T H&L 1c P O 44 Brewster Su Cr 60 ro.
WITHERSPOON, J. E. (Laura) farming T 130a 3h R1 Moultrie Pari 111 Ind tel rah.
WITHROW, GEORGE N. (Mabel M.) 3 ch farmer T 7a R1 Hartville Lake 81.
WITHEROW, JOHN (Hannah V.) greenhouse & poultry O 5a 1h R1 Canton Pla 33 Ind tel.
Witler, Samuel ret R1 Osnaburg 64 B tel.
Witmer, Eliz O 1a New Berlin.
Witmer, F. L. trucker O 5a 1h R7 Canton Perr 78 dhh.
Witt, Emil laborer R3 Massillon Perr 1.
Witt, John (Mary) 4 ch laborer O H&L R3 Massillon Perr 1.
Witter, George Osnaburg chh.
Witter, Mrs. Jacob 4 ch farmer T 112a 5h 4c R1 Beach City Su Cr 93 Ind tel.
Witters, S. D. (Charlotte) 4 ch shoemaker O H&L Lake 4 ioh.
Wittman, Cora Wooster St Canal Fulton.
Wittman, Carrie ret O H&L Wooster St Canal Fulton.
Wittman, Henry (Flo) moulder T Canal Fulton.
Wittman, John (Mary) 2 ch farmer T 120a 3h 6c Canal Fulton Law 50 oih.
Wittman, Lydia Canal Fulton.
Wittman, William heater, Wooster St Canal Fulton.
WITWER, ELIZABETH H. O 1a R1 New Berlin Pla 7 B tel.
WITWER, H. A. (Anna) 2 ch automobile shop O H&L Greentown Lake 18 doph.
Witwer, Jacob New Berlin dcth.
Witwer, Mrs. Susanna ret O 51a R1 New Berlin Lake 1 thh.
Witzgall, John 1L Maximo.
Wolf, A. (Ada) 2 ch farmer O 31a 2h 4c R2 Louisville Marl 20 ooh.
Wolf, Brady (Ella) 1 ch tile worker T H&L Nassau St Osnaburg.
Wolf, Carl farmer R2 Minerva Pari 28.
Wolf, Charles (Lydia) 2 ch coal miner T H&L Robertsville Pari Town.
Wolf, Clarence (Elizabeth) 1 ch farming O 91a 4h 10c R2 Minerva Pari 28 dith.
Wolf, Curtis farmer R2 Minerva Pari 28.
Wolf, C. E. 1h 2c Justus iro.
Wolf, D. J. Navarre dtao.
Wolf, Edson 1h 5c Hartville ipoh.
WOLF, EMERY (Susan) 1 ch farmer O 160a 9h 13c R1 Hartville Lake 108.
Wolf, Elmus (Orpha) 3 ch driller T H&L R1 Massillon Tus 87.
Wolf, Elva nurse New Berlin Pla 43.
Wolford, E. H. (Feba) 3 ch farmer T 111½a 4h 10c R1 Hartville Marl 24.
Wolf, George (Mary) 5 ch blacksmith O H&L Limaville.
Wolf, Miss Goldie domestic R2 Minerva Pari 28.
Wolf, Grover plasterer New Berlin Pla 43 dhh.
Wolf, G. M. (Margaret) hotel & store keeper O H&L 1h Robertsville Pari Town B & Ind tel drgh.

WOLF, GEORGE W. (Mary) plastering & painting O H&L New Berlin Pla 43 chh.
Wolf, Harriet North Lawrence.
Wolf, Henrietta Navarre.
Wolf, Hiram O L Brewster.
Wolf, Ira S. Navarre.
Wolf, John 2h 8c R1 Maximo dchh.
Wolf, John 1h 2c Hartville prrh.
WOLF, J. W. (Emma) 2 ch farmer T 95¾a 4h 8c R1 Massillon Law 78.
Wolf, Lewis coal miner North Lawrence.
Wolf, Lorin plaster New Berlin Pla 43 dhh.
Wolf, Louisa 1L Robertsville.
Wolf, Mrs. Lucinda ret O 40a 1h 2c Robertsville Osna 86 dtg.
Wolf, Lydia F. Wilmot.
Wolf, L. T. (Stella) farming T 81a 4h 11c R2 Louisville Nim 1 ddth.
Wolf, Marion (Susan) 2 ch coal miner T 2a R2 Osnaburg 32.
Wolf, Margaret L. 1L Robertsville.
Wolf, Margaret 1h 1c New Berlin idh.
Wolf, Nick (Minnie) 6 ch miner O H&L R2 North Lawrence Tus 29.
Wolf, Norman 2h 2c R1 Homeworth tgh.
Wolf, Orrin E. O 1L New Berlin.
Wolf, Peter 1h 2c Lake ich.
WOLF, PHILIP (Nellie) 4 ch farm hand O 1a R2 Hartville Marl 30.
Wolf, Roy farmer R2 Minerva Pari 28.
Wolf, Richard 1 ch carpenter T H&L High St Louisville B tel.
Wolf, R. W. (Ida) 1 ch trucker O 10a 1h 1c R1 Homeworth Wash 85 gh.
Wolf, Sarah Jane 1L Robertsville.
Wolf, Valentine (Ada) 3 ch coal miner O 1c North Lawrence dio.
Wolfarth, John 4h 12c Middlebranch ddgh.
Wolfe, Chas. E. (Cora M.) 5 ch farmer & teaming O 31a 2h 2c R1 Justus Su Cr 38.
WOLFE, JACOB E. (Clara) 1 ch farmer T 180a 6h 13c R5 Massillon Tus 102 dhih.
WOLFE, JAMES G. (Mae) farmer O 40a 3c R1 Louisville Marl 38 ooh.
Wolfe, John W. 4h 9c R1 Massillon aco.
Wolfe, Louis & Cora B. North Lawrence.
Wolfe, Peter (Katherine) 6 ch miner O H&L R1 Massillon Tus 85.
Wolford, E. H. 5h 7c Hartville poh.
Wolgamot, Alex J. (Samantha J.) 3 ch farmer T 89a 4h 5c R4 Massillon Perr 64 poh.
WOLGAMOTT, ELLSWORTH (Nora) 2 ch farmer T 78a 4h 9c R7 Canton Perr 85 ioh.
Wolgamot, Simon (Mary) farmer O 30a 3h 3c R2 North Lawrence Tus 29 oth.
WOLT, BANKS R1 North Lawrence.
Wood, Mrs. Addie O 40a 6c R1 Limaville Lex 25 B tel tdo.
Wood, Albert O 2L Limaville.
Wood, Miss Daisy D. office work O 3a R4 Alliance Lex 71 Ind tel ich.
Wood, Frank M. (Emma P.) farming O 57a 4h 4c R2 Alliance Lex 30 B tel tth.
Wood, Glen C. (Grace E.) farming O 60a 6h 3c R1 Limaville Lex 25 ahh.
Wood, H. A. Beach City ahh.
Wood, John (Elizabeth) 2 ch laborer T 50a 2h 2c R2 Alliance Lex 48 igh.
WOOD, ORRIN L. 2h Wilmot doo.
Wood, Susan 2L Limaville.
WOOD, T. E. (Emma) 6 ch farmer O 50a 7h 6c R1 Limaville Marl 92 B tel gao.
Wood, W. H. W Main St Beach City cio.
Woodall, Maitland (Mary) 3 ch farming & dairy O H&L 2h 15c R3 Canton Pla 117 cpo.
Woodman, Chas. F. (Clarabelle) 3 ch coal mining & laborer T H&L R1 Moultrie Pari 107.
Woodring, T. I. Navarre coo.
Woods, Mrs. Francis 5 ch farmer O 22a 1h 3c R2 Navarre Tus 23 dah.
Woods, F. C. R1 Alliance ioh.
Woods, Geo. C. Magnolia oh.
Woods, J. E. 1h Lake doh.
Woods, J. F. 3h 8c Waynesburg aoh.
Woods, M. A. (Bessie) 3 ch farmer O 182a 5h 10c R2 Navarre Tus 19 Ind tel dpth.
Woods, Ollie E. Lake chhh.
Woods, Wm. (Ella) 1 ch farmer T 144a 6h 12c R2 Navarre Tus 19 Ind tel.
Woods, Wm. (Francis) 7 ch laborer O H&L R4 Massillon Perr 37 B tel.
Woodward, Mrs. Elizabeth ret Walnut St Minerva Ind tel.
Wooley, Wm. L Brewster.
WOOLF, ARTHUR farming T 40a 4h 9c R1 Maximo Wash 49 B tel ohh.
Woolf, Clarance (Freeda) farming T 100a 1h R1 Alliance Wash 81 Ind tel.
WOOLF, EARL W. chauffeur R1 Alliance Wash 83.
Woolfe, G. B. Limaville ihh.
Woolf, Howard (Mary C.) 7 ch trucker O 6½a 1h 1c R1 Alliance Wash 83.
Woolf, J. F. 5 ch ret farmer O 40a R1 Maximo Wash 49 B tel.
WOOLF, LORENZO (Laura) 4 ch farming O 100a 3h 12c R1 Alliance Wash 81 Ind tel drrh.
Woolf, Peter (Jane) farming O 96a 5h 4c R2 Alliance Lex 30 B tel goh.

Woolf, Sherman (Emma) trucker O 5a 1h R3 Alliance Wash 79 ihh.
WONDERS, HARRY (May) 2 ch blacksmith O H&L 1h R1 Lake 24.
Work, O. E. (Rosalind) railroader O H& L Second St Brewster.
Work, Rosalind Brewster.
Workinger, Mrs. Ida R2 New Berlin ddhh.
Workinger, Lewis 1h R2 New Berlin cop.
Workinger, Wm. (Dorella) 4 ch brickmason O H&L R7 Canton Pla 16.
Workman, Theodore (Jane) stock dealer & fertilizers O H&L 1h Box 37 Paris 32 Ind tel.
Worley, Eugene 5h 8c Osnaburg doco.
Worley, Harmon 4h 3c Canton rdoh.
Worley, Nellie A. Canton ohh.
Worley, O. E. 1h 1c Magnolia dgh.
Worley, Samuel (Susan) 10 ch foreman at steel works O ½a R4 Alliance Lex 67 B tel ihh.
Wosley, Wm. (Clara) 2 ch potter T H&L Minerva Pari Line St.
Worstell, Dr. H. E. (Harriett) 1 ch osteopath O 3a R7 Canton Pla 39 B tel dhhh.
Worster, Arthur (Minnie M.) 1 ch teamster T H&L 2h Box 82 New Berlin Pla 12 B tel.
Wose, Wm. ret R2 New Berlin Jack 78.
Woy, Catherine Osnaburg ihh.
Woy, Peter (Catherine) ret O H&L Noble St Osnaburg ahh.
Wright, B. M. 1h 1c Canton dgh.
Wright, Edward F. Navarre.
Wright, John 1h 1c Navarre iih.
Wright, John (Mary) 3 ch farmer 5h 2c R1 Navarre Beth 34.
Wulle, George ret O H&L Canal St Canal Fulton.
Wulle, Sophia 5a Canal Fulton.
Wurgler, Jos. 8h 30c R5 Canton cthh.
Wurtz, Chas. 4 ch miner O 1½a R2 Navarre Su Cr 57.
Wurtz, Daniel (Sadie) 1 ch farmer T 73a 3h 5c R2 Navarre Tus 53 rao.
WUSKE, OTTO R. (Della) 3 ch farmer R6 Canton 13.
Wyandt, Daniel D. 2h 5c Justus pai.
Wyandt, Francis A. Wilmot.
Wyandt, Mrs. J. gen store O H&L Wilmot.
WYANT, W. E. (Nellie) 2 ch farming & fertilizer agent O 78a 3h 11c R2 Paris 29 Ind tel dcgo.
Wycoff, C. V. O L Brewster.
Wyler, Christian 2h 2c R3 Canton crh.
Wyler, Elmer farmer O 100a 2h R1 Justus Su Cr 30 Ind tel dio.
WYLES, JOHN (Anna) 5 ch farmer T 80a 6h 10c R2 New Berlin Jack 99 dtch.
WYMAN, FRANK R2 Minerva.
Wymer, A. R. (Momta Leta) 1 ch farmer T 2h 1c R1 Alliance Wash 74 Ind tel.
Wymer, Bert 4h 7c New Berlin ddio.
Wymer, G. W. (Clara) 4 ch farmer T 2h 2c R1 Alliance Wash 74 Ind tel iah.
WYMER, HIRAM (Barbara) 9 ch farm hand O 1a 1h R2 Hartville Marl 28.
WYMER, JAMES E. (Frances) farmer T 50a 2h 2c R1 Canton Pla 21.
Wymer, J. E. 1h 1c Lake doh.
Wymer, Landa (Porcie) 1 ch trucker O 18a 3h 1c R2 Hartville Marl 4 tdh.
Wymer, P. T. (Ethel) 1 ch farmer T 65a 1h R1 Canton Jack 110.
Wymer, Sarah A. 3h 4c Hartville odh.
Wynn, Ethel stenographer New Berlin Pla 12.
Wynn, Ed. (Sarah) 1 ch coal mine supt O H&L R7 Canton Pla Main Ave 35 B tel.
Wyss, John 5h 16c Maximo droh.
Yaho, Ross 3 ch T R1 Canton Pla 15.
Yaiser, M. A. (Alwilda) 3 ch laborer & trucker O 16a 1h 1c Limaville.
Yant, Albert farming R4 Louisville Wash 26 Ind tel.
YANT, BYRON D. (Dora C) 2 ch restaurant T H&L Wabash St Brewster Su Cr 58 B tel ro.
YANT, J. A. (Elizabeth) 4 ch carpenter O 27a 1h 3c R1 East Sparta Pike 55 B tel coo.
YANT, JOHN F. (Mary) 1 ch teacher T Elk St East Sparta po.
YANT, JOHN W. (Matilda) poultry breeder O 28a 1h 1c R4 Canton Osna 16 B tel dgh.
Yant, L. B. 1h 7c Navarre coh.
Yant, Martha O 1L Minerva.
Yant, Mary O 1L Louisville.

TRADE-MARK
I TELL U
Flory
SAVES U MONEY

We Sell the Best That Mother Earth Grows At a Living Price

IN 1915—STORES AT CANTON, LOUISVILLE AND NEW BERLIN

The A. B. Flory Grocery and Baking Co.

YARGER, A. C. (Adaline) 4 ch farmer O 13½a 1h R1 North Industry Pike 41 doo.
YARGER, FRANCIS M. (Anna 5 ch farmer O 34a 2H&L 2h 3c West Behr St East Sparta Pike 56 tdo.
Yarger, F. R. (Rebecca) ret farmer O 245a 1h Waynesburg Sand 60 B tel.
Yarger, Geo. M. (Mary E.) 1 ch farmer T 80a 7h 20c R2 Waynesburg Sand 26 B tel ppo.
Yarger, Lester F. druggist R1 Canton Pla 33 B tel cgh.
Yarger, Oliver (Emma) shopman O 2a R1 Canton Pla 33 B tel.
Yarger, Rebecca Waynesburg doh.
Yarger, Roy 1h East Sparta dah.
Yarger, Sml. H. (Mary) farmer T 8a 2h 1c R28 Aultman Jack 89.
Yarger, Wm. O 1L Waynesburg.
Yarger, W. E. (Lide B.) 1 ch farmer T H&L 4h 20c Waynesburg Sand 60 B tel dpoo.
Yarian, Daniel 1h 1c Alliance dch.
Yarian, Percy Hartville rro.
Yarkey, Wm. R. Canal Fulton dohh.
Yarman, W. J. (Margaret) 3 ch farming T 70a 4h 12c R1 Alliance Wash 83 B tel dihh.
Yarnell, Wm. L. (Mary) 3 ch farming O 60a 3h 8c R1 Louisville Nim 37 gio.
Yeager, Wm. C. (Ellen) 2 ch farming O 42a 2h 5c R2 Canton Pla 59 B tel toh.
Yeagley, Charles (Lola) 3 ch farming O 68a 4h 7c R2 Homeworth Wash 99 B tel diih.
Yeagley, Margaret R1 Homeworth dhhh.
Yearkey, Annie A. 1h 3c 311 North St Massillon aih.
YEARKEY, CHAS. 5 ch farmer O 214 7h 25c R1 Canton Jack 78 B tel iogo.
Yengling, Clara 3 ch R1 Canal Fulton Law 84.
YENGLING, MRS. ELIZABETH 4 ch housekeeping O H&L R7 Canton Pla 37.
Yengling, Miss Helen R7 Canton Pla 37.
Yengling, Mrs. Mary real estate O H&L Minerva Pari Main St.
Yenney, Frederick 3c R6 Canton ro.
Yennie, Chas. (Etta) 3 ch farmer O 1½a 2h 1c Beach City Su Cr 69 Ind tel dio.
Yerkes, W. H. (Margaret) farming O 70a 3h 8c R1 Limaville Lex 3 B tel dgdh.
Yetzer, Joseph (Edith) 3 ch laborer O 10a 1c R1 Massillon Perr 4 oo.
Yingling, Clara R1 Canal Fulton iph.
YINGLING, MRS. FRANK 603 3rd St Massillon.
Yingling, Fred 2h Massillon dhhh.
Yingling, John 8h 13c Massillon dado.
Yochum, Adam (Elmira) 4 ch brick maker O H&L Robertsville Pari Town.
Yochum, Willie farmer R1 Osnaburg 73 B tel.
Yoder, Mrs. Alma 7 ch farming & stock raising O 191a 9h 25c R3 Louisville Nim 79 & 80 B tel.
Yoder, C. C. (Louisa) 2 ch farmer O 55a 4h 7c R2 North Lawrence Law 25 roo.
Yoder, C. H. (Mabel) hotel prop T B&L Canal St Canal Fulton B & Ind tels.
YODER, D. A. (Cora) 5 ch farmer T 160a 3h 9c R1 Beach City Su Cr 87 Ind tel.
Yoder, D. H. 3h 17c R2 North Lawrence ddch.
Yoder, Miss Ella seamstress 1h R2 Louisville Nim 73.
Yoder, Elmer (Lollie) 2 ch mill man O H&L R4 Massillon Perr 37 ro.
Yoder, Finley farmer R2 North Lawrence Law 25.
Yoder, Mrs. Florien ret O 45a R1 Maximo Wash 8.
Yoder, Mrs. F. C. 8h 22c Louisville igth.
Yoder, H. L. 1h Minerva ath.
YODER, J. P. (Elizabeth) 6 ch jeweler O 1½a 4c R2 Alliance Lex 21 dih.
Yoder, Jacob C. 2h 7c Hartville dhh.
Yoder, Lydia Louisville rhh.
Yoder, L. P. (Myrtle) farming T 45a 2h 4c R1 Maximo Wash 8 coh.
Yoder, Peter (Lydia) ret O H&L 1h North Mill Louisville chch.
Yoder, P. V. 4h 14c Lake diphh.
Yoder, Samuel 2h 12c North Industry ctoh.
Yoder, Sarah 5h 3c R16 Canton pih.
Yoder, Stine (Bertha) 2 ch laborer O H&L R2 Alliance Lex 21.
Yoder, Sam J. 4h 12c Hartville ddih.
Yoder, U. S. (Emma) ret farmer O H&L E Main St Louisville B tel dhhh.
Yoder, Victor (Beulah) farmer T 123a 3h 3c Justus Su Cr 38 iih.
Yoder, V. P. 1h 1c Lake dih.
Yoder, Wayne V. farmer O R3 Louisville, Nim 79 & 80 B tel.
Yoeman, A. B. Waynesburg dhh.
Yohe, Charles (Myrtle) 3 ch farmer O 80a 4h 7c R5 Canton Osna 17 B tel ooh.
Yohe, Hiram (Minnie) farmer T 40a 2h 7c R4 Canton Osna 6 B tel thh.
Yohe, James T. (Mary) 3 ch farmer O 91a 5h 15c R4 Louisville Osna 66 B tel iidh.
Yoho, H. R. 2h 5c Canton ito.
Yost, Miss Anna R7 Canton Pla 37 B tel.
Yost, Arthur A. furnaces and mantles R7 Canton Pla 37 B tel.

Yost, Miss Carrie R7 Canton Pla 37 B tel.
Yost, Clarence (Elizabeth) farmer T 115a 6h 17c R1 Canton Jack 76 Ind tel.
Yost, Clara 2h R4 Massillon thh.
Yost, C. J. 4h 11c R1 Canton dth.
Yost, Clayton R. (Mabelle) teacher T Box 51 East Sparta.
Yost, Miss Gertrude R7 Canton Pla 37 B tel.
Yost, J. D. (Mary E.) 3 ch O 40a 2h 3c R1 Canton Jack 76 B tel ggo.
Yost, Jacob L. O 1a R2 Massillon rto.
YOST, L. P. D. (Dora A.) 3 ch furnace & mantles O 1a 1h R7 Canton Pla 37 B tel.
Yost, Miss Lulu bookkeeper R7 Canton Pla 37 B tel.
Yost, Oliver 2h R1 Massillon thh.
YOTZ, H. L. (Cora) 2 ch farmer O 54a 3h 9c R1 Alliance Wash 74 Ind tel.
Youmans, A. B. (Frances) engineer T H&L W Lisbon St. Waynesburg B tel.
Young, Al. (Emma) 1 ch farmer O 100a 6h 5c R2 Beach City Su Cr 65 Ind tel.
Young, Amanda farmer 80a 5h 16c R2 New Berlin Jack 77 Ind tel ddath.
Young, Anna New Berlin odhh.
Young, A. A. 1c R5 Canton irh.
YOUNG, A. L. (Esther) 7 ch ret O 240a 8h 35c R2 North Lawrence Tus 28.
Young, Alfred P. (Jennie) farmer O 70a 3h 11c R2 East Sparta Pike 55 cdoh.
Young, A. Z. 2h 2c East Sparta iph.
Young, B. M. 2h North Industry dhhh.
Young, C. H. (Pauline) 3 ch farmer R2 New Berlin Jack 77 Ind tel.
YOUNG, CYRUS (Elma) farmer O 160a 6h 18c R1 Louisville Marl 50 Ind tel dtrh.
Young, Clarence (Cirlista) painter and paperhanger O H&L Lincoln Way Minerva.
Young, Catharine R4 Canton idh.
Young, Charles F. 7h 13c R2 New Berlin doro.
Young, C. C. (Hannah) farmer T 100a 8h 10c Greentown Lake 18 Ind tel dcph.
Young, C. O. (Mary) 5 ch farmer O 43a 8h 2c Massillon Law 68 ddih.
Young, David R1 New Berlin Lake 15 cdhh.
Young, David A. (Louisa) 3 ch machinist O B&L Jackson St. Brewster.
Young, D. S. 1h East Sparta iga.
Young, Edward C. farmer O 60a 3h R2 Massillon Tus 40 tro.
Young, Ervin H. (Ida) teamster O 3a and H&L 2h Elk St. East Sparta ihh.
Young, Mrs. Edith ret O H&L Canal Fulton.
Young, E. J. 1h 5c R1 North Industry api.
Young, E. J. 2 ch farmer O 118a 1h R1 Middlebranch Pla 96.
Young, E. R. (Carrie) 2 ch farmer T 81a 2h 8c R1 North Industry Pike 41 oto.
YOUNG, FRANK J. (Ella S.) ret farmer O 53a 2h 2c R1 New Berlin Pla 7 B tel ioph.
Young, Fred. L. slater Box 78 New Berlin Pla 7.
Young, Francis M. (Daisy A.) 10 ch farmer O 158a 7h 11c R1 North Industry Pike 43 B tel idgd.
YOUNG, GEORGE farmer bds R1 North Industry Pike 41.
Young, George R. 3h 8c R5 Canton dhgh.
Young, Miss Gertrude A. nurse Box 78 New Berlin Pla 7.
Young, George W. 1h North Industry dph.
Young, George W. 5h 9c Lake iirh.
Young, Harriet 3c East Sparta dho.
Young, Henry D. 1h 1c Lake ihh.
Young, H. S. 1h 1c New Berlin chh.
YOUNG, IRVIN F. R2 New Berlin.
Young, Jacob (Elizabeth) 6 ch laborer O 1a 1h 1c R1 Massillon Tus 80 ah.
Young, Joe Beach City dhh.
Young, John O 1L Minerva.
Young, Jake (Cora) 2 ch carpenter T H&L R2 Massillon Tus 85.
YOUNG, JOHN A. (Isabelle) janitor Hoover O H&L P O Box 113 New Berlin Pla 8.
Young, John B. (Nina) foreman T H&L Canal Fulton.
Young, James G. (Mary J.) 3 ch machinist O H&L Jackson St. Brewster.
YOUNG, JENNIE E. East Sparta.
Young, John J. 3h 9c Lake drgh.
Young, Lester (Gertrude) stationary engineer Tile Roofing Co. O H&L Elk St. Ext. East Sparta.
Young, Mrs. Lettice housekeeper O H&L Lincoln Way Minerva.
Young, L. C. 6h 14c North Lawrence dpio.
Young, L. E. 3h 4c Beach City pio.
Young, Margaret 1h 1c North Industry pgo.
Young, Mary O 1L East Sparta.
Young, Mellie R4 Massillon doh.
YOUNG, MILTON W. (Mary A.) superintendent of water works O H&L Box 78 New Berlin Pla 7.

Young, Myron (Clara) 3 ch farmer O 13a 2h 2c R28 Aultman Jack 89 B tel tga.
Young, M. A. (Anna) 4 ch teamster O H&L 4h New Berlin Pla 10 tro.
Young, Mrs. Magdalena ret Box 18 New Berlin Pla 7.
YOUNG, MARTHA housekeeper R1 Lake 27.
Young, M. W. New Berlin gh.
Young, Mrs. Nellie 1 ch O H&L R4 Massillon Perr 82.
Young, N. E. (Catherine M. E.) 1 ch manufacturing O H&L Canal St. Canal Fulton.
Young, Nettie E. R1 North Industry ihh.
Young, Odbert Betsey 1L Hartville.
Young, Ruth A. Canal St. Canal Fulton.
Young, Mrs. Sarah housekeeper New Berlin Pla 12.
Young, Simon 2h 8c Aultman dpap.
Young, Simon 4h 13c Mogadore coah.
Young, S. J. 2h 3c R4 Massillon rch.
Young, Mrs. Will R5 Canton dhh.
Young, William painter and paperhanger O Lincoln Way Minerva.
Young, William E. Canal Fulton tro.
Young, William H. (Julia) 4 ch ret O 30a and house and lot Box 32 East Sparta Pike 57 dco.
Young, William L. 1h North Industry tco.
Young, William P. 3 ch bookkeeper Canal St. Canal Fulton.
Young, William S. O 1L Navarre.
Youngman, John R2 Navarre 46 iho.
Youtz, Miss Ada housekeeper R1 Louisville Nim 42.
YOUTZ, BURTON A. (Ellen) 1 ch farmer T 80a 5h 12c Robertsville Osna 88 B tel pph.
Youtz, Charles (Alice) 1 ch farmer T 133a A H Youtz Est 5h 11c R2 Osnaburg 54 dhit.
YOUTZ, E. N. photography Louisville toh. See adv.
Youtz, Frank E. (Iva) 8 ch farmer T 80a 3h 9c R2 New Berlin Pla 6 rhh.
Youtz, Flora M. T 33a A H Youtz Est 1c R2 Osnaburg 54.
Youtz, Henry 3h 9c R1 Alliance doih.
Youtz, H. C. school teacher 1h R2 Osnaburg 54.
Youtz, H. J. (Olivia) 1 ch farming & contractor O 8a 1h 1c New Berlin Pla 50 Ind tel.
Youtz, Ira (Dora) 1 ch farming T 73a 3h 5c R3 Louisville Nim 78 pah.
Youtz, John B. ret O 80a R2 Louisville Nim 71 phh.
Youtz, J. H. (Jennie) 3 ch farmer T 121a 8h 20c R4 Canton 90 Ind tel igth.
Youtz, John W. (Elta) farmer T 80a 4h 10c R2 Louisville Nim 71 degh.
Youtz, Melvin R. farmer 1h R4 Canton 90 Ind tel.
Youtz, Olivia 1h 1c New Berlin dph.
Youtz, Samuel (Sevilla) farmer O 23a 1h 3c R1 Louisville Nim 42.
Youtz, Sevilla Louisville dhh.
Youtz, Simon 1h 2c Louisville iih.
Yutzey, Martha Louisville ahh.
Yutzey, Rosanna North Industry roh.
YUTZEY, W. O. (Ella E.) farmer O 180a R1 Middlebranch Lake 104.
Zahner, M. M. (Savannah) 3 ch farmer O 80a 3h 6c R2 Beach City Su Cr 65 Ind tel ptr.
Zaiser, Lizzie Limaville chh.
Zaiser, Michael O 2L Limaville.
Zaiser, M. A. 1h 1c Limaville och.
Zalewski, Chas. Pari ioh.
Zalac, Geo., Sr., Brewster.
ZANER, ARTHUR L. (Bertha) 4 ch wireman Ills Pipe Line Co T East St East Sparta.
Zartman, Alice 2h 2c Hartville och.
Zartman, Abraham O 1L Osnaburg.
ZARTMAN, JOHN (Alice) 1 ch trucker O 10a 2h 1c R1 Hartville Lake 78.
Zartman, R. (Minerva) 4 ch eng O H&L East Gorgas St Louisville.
Zaugg, Frederick 3h 2c Limaville odh.
ZAUGG, JOHN C. (Berdie) 1 ch blacksmith 3L H&L R4 Massillon Perr 83 drh.
Zeh, Peter (Lena) miner O H&L R1 Massillon Tus 88.
Zeiger, Lorenz R7 Canton drih.
Ziegler, David (Tressie) engineer O H&L 1h R1 North Lawrence Law 29.
Ziegler, Ella S. O Navarre.
Ziegler, Geo. W. Navarre idch.
Ziegler, Ira A. (Harriet May) 2 ch farmer O 69a 3h 4c R1 North Industry Pike 6 tho.

TRADE-MARK
I TELL U. Flory SAVES U MONEY

We Sell the Best That Mother Earth Grows At a Living Price

IN 1915—STORES AT CANTON, LOUISVILLE AND NEW BERLIN

The A. B. Flory Grocery and Baking Co.

Ziegler, John J. Navarre aih.
Ziegler, J. C. 3h 8c Navarre aoo.
Ziegler, Lydia A. Navarre doh.
ZEIGLER, SAMUEL (Anna) 2 ch engineer O 67a 1h 1c R5 Massillon Tus 44 Ind tel dgh.
Zellers, Arthur H. 1h R5 Canton ddh.
Zellers, D. farming T 76a R2 Alliance Lex 9 B tel tdhh.
ZELLERS, F. M. (Ida E.) 4 ch O 107a 4h 10c R1 Louisville Marl 62 B tel pah.
Zellers, Geo. (Ella) salesman O 1h Liberty Osnaburg.
Zellers, Jacob (Rhoda) 4 ch farming O 76a 4h 4c R2 Alliance Lex 9 B tel iith.
Zellers, John 1a Canal Fulton.
Zellers, John, Sr. O Canal Fulton.
Zellers, Laura Ann O 4L Osnaburg.
Zellers, Melvin F. 8h 14c Hartville itdo.
Zellers, Margaret J. ret O H&L North Locust & Liberty Sts Canal Fulton.
Zellers, Mrs. Rhoda Alliance cdth.
Zengler, Mrs. Casper 1c R4 Canton ith.
Zengler, Frank (Margaret) 2 ch carpenter O 5a 1h R6 Canton 31.
Zengler, Wilfred (Helen Marie) farmer T 1h R1 New Berlin Pla 46.
Zepp, Clarence C. (Grace L.) carpenter O ½a 1au R4 Massillon Perr 67 rh.
Zepp, Herman J. (Lucy) 2 ch plumber T H&L E Lisbon St Waynesburg.
Zepp, Peter (Anna) 3ch blacksmith 1h 1c Greentown Lake 19 B tel.
Zerbe, Emanuel Tusc St E Ext Canton gphh.
Zerbe, John 2a North Industry.
Zerbe, Michael A. 2h 2c Louisville thh.
Zerbe, Richard 3h 3c R2 New Berlin icr.
Zernichel, Jacob R3 Canton dhh.
Ziegelhofer, Edw. O L Brewster.
Ziesmer, Aug. (Wilhelmina) 2 ch 5 87-100 & 11 32-100a R1 Massillon Jackson 27 ah.
Ziesmer, Ferdinand (Minnie) 7 ch brick yd R2 Navarre Perr 17 cdr.
Zimber, J. J. 1h Marchand daph.
Zimmer, Alvah (Margaret) 5 ch O 3a R1 Massillon Tus 85.
ZIMMER, LEROY L.(Myrtle) 2 ch farmer O 28a 3h 3c R2 Navarre Tus 50 rh.
Zimmerly, Otto (Zoa) 1 ch farmer 150a 5h 17c R3 Navarre Beth 21 Ind tel pdh.
Zimmerman, Antonette O Beach City.
Zimmerman, Cyrus Beach City dio.
ZIMMERMAN, C. F. R1 North Lawrence.
Zimmerman, C. W. (Ella) 2 ch farmer O 25a 2h 3c R2 Massillon Tus 39 Ind tel pgh.
Zimmerman, F. P. (Mary) retired O 2a 1h R1 North Lawrence Law 13 & 14.
Zimmerman, Frank P. 1h 8c R1 North Lawrence cidh.
Zimmerman, Fred farmer R1 Osnaburg 75 B tel.
Zimmerman, Harry (Louise) 4ch repairman O 1a R1 Osnaburg 37.
Zimmerman, H. W. (Emma) 7 ch laborer T 4a 2h Hartville Lake 53 dah.
Zimmerman, I. M. (Iva) creamery T H &L 2h North Lawrence Ind tel tigh.
Zimmerman, J. J. (L.) 1 ch retired T 1a 1h Marchand Jack 96 B tel.
Zimmerman, L. L. (Justina) farming O 77a 3h 8c R4 Alliance Lex 56 Ind tel tro.
Zimmerman, S. E. O 1L Minerva.
Zimmerman, William (Rosa L.) 5 ch farmer O 173a 4h 17c R1 Osnaburg 75 B tel dtio.
Zincher, C. W. (Effie) 1 ch carpenter O B&L Wilmot Su Cr 13 Ind tel.
Zingerly, John 3h 9c Beach City aro.
Zingery, J. H. (Mary) 4 ch farmer T 140a 2h 10c R2 Beach City Su Cr 72 Ind tel.
Zininger, A. O. (Luella) 2 ch farming & dairy O 184a 6h 27c R2 Minerva Pari 23 Ind tel ioto.
Zinninger, Mrs. Elizabeth housekeeper O H&L Paris 40.
Zinsinaster, Florence R3 Navarre Beth 20 Ind tel.
ZINSINASTER, F S (Maggie) 1 ch asst cashier Navarre Deposit Bank Co O B&L 1au cor Wooster & Market Sts Navarre Ind tel goo.
Zinsmaster, Fr. O Navarre.
Zinsmaster, Hilda Navarre.
Zinsmaster, John Jr. Navarre.
Zinsmaster, John (Rose) 2 ch hardware O H&L 1au Navarre.
Zinsmaster, J. W. (Rose) 2 ch hardware O B&L Main St Navarre cah.
Zinsmaster, Matilda O Navarre.
Zinsmaster, Maggie Navarre phh.
Zinsmaster, Michael Navarre daoh.
Zinsmaster, Mageline R3 Navarre Beth 20 Ind tel.
ZINSMASTER, P. M. (Artie) 2 ch cashier Navarre Deposit Bank Co. O B&L Center St Navarre ioh.
Zinsmaster, Tillie Navarre ihh.
Zinsmaster, William (Nora) farmer O 80a 3h 10c Navarre Beth 20 Ind tel prh.
Zintsmaster, N. W. (Lena) farmer O 140a 3h 5c R3 Navarre Beth 20 Ind tel dggh.
Zopf, Frank (Ida) 1 ch ret 1a R4 Massillon Perr 37 ohh.
Zopf, Ida 1c R4 Massillon iih.

Zollars, Marshall 1h R7 Canton iih.
Zook, W. W. 3h 5c Hartville aoh.
Zoss, Charles railroad foreman R1 Maximo Wash 6.
Zoss, Miss Emma housekeeper R1 Maximo Wash 6.
Zoss, Philip (Rosena) farmer O 11a 1c R1 Maximo Wash 6 th.
Zoss, William farmer R1 Maximo Wash 6.
Zryd, Berda housekeeper R1 Maximo Wash 2.
Zryd, Christ (Elizabeth) 3 ch farming O 72a 3h 9c R1 Maximo Wash 2 gdh.
ZRYD, FRED R3 Alliance.
Zyrd, Rosa school teacher R1 Maximo Wash 2.
Zuber, Harley (Lucy) 2 ch garage O H&L Nassau and Buger Sts. Osnaburg thh.
Zuber, Harmon (Miranda) blacksmith O H&L Cedar St. Osnaburg.
Zuber, Herman O 2L Osnaburg.
Zuber, John (Mary) coal dealer O Nassau St. Osnaburg.
Zuber, W. W. (Christie) blacksmith O H&L Liberty St. Osnaburg ohh.
Zuick, Marx (Minnie) 3 ch ret O H&L 1c S Chapel St. Louisville B tel.
Zumbach, Ernest (Anna) 1 ch gardener and trucker O 6a 1h 1c R1 New Berlin B tel.
Zumbaugh, Ernest 1h 1c New Berlin tch.
Zumbrun, John G. (Anna) 3 ch farming T 42a 3h 8c R1 Maximo Lex 12 gph.
ZUMKEHR, ELMER (Elsie) farmer T 113a 4h 8c R1 Louisville Marl 36.
ZUMKEHR, FRED. (Catherine) 8 ch farmer O 158a 6h 16c R2 Louisville Marl 72 iegh.
Zumkehr, Mrs. Rosa housekeeper O 12a 1h 3c R1 Moultrie Wash 67.
Zumker, Abraham 2 ch farm T 80a 2h 4c R2 Canton Pla 104.
ZUPP, CLARENCE (Sadie) 4 ch miner T H&L R2 North Lawrence Tus 29.
Zupp, Charles Massillon dch.
Zupp, Ella Massillon dch.
ZURBENGY, MRS. ELMER R3 Alliance.
Zurbrugg, Herman 4h 4c Alliance dhah.
Zurcher, Charles W. Wilmot.
ZURCHER, FRED Box 26 Wilmot.
Zurcher, John P. Wilmot dhh.
Zwahlen, Miss Augusta housekeeper O 31a R4 Louisville Nim 90 B tel itch.
Zwahlen, John (Minnie) 3 ch farming T 114a 3h 10c R2 Osnaburg Pari 18 Ind tel ccih.
Zwahlen, John ret farmer T 1h 1c R4 Louisville Nim 90 B tel.
Zwahlen, O. H. (Pearl) farming O 31a 3h 7c R4 Louisville Nim 90 B tel.
Zwahlen, William A. 3h 4c Louisville dghh.
Zwahlen, U. C. tool maker O 31a R4 Louisville Nim 90 B tel.
Zwallen, Clyde F. student R2 Minerva Pari 49 Ind tel.
Zwallen, Lester farmer 1h R2 Minerva Pari 49 Ind tel gch.
Zwallen, Mrs. Mary 1 ch farming O 160a 4 11c R2 Minerva Pari 49 Ind tel otco.
Zwick, Miss Clara O R1 Louisville Nim 45.
Zwick, Ella Louisville dhh.
Zwick, George (Minnie) 4 ch farming and dairy O 100a 4h 17c R2 Louisville Nim 70 B tel dhtrh.
Zwick, Herman S. farmer 1h R2 Louisville Nim 70 B tel.
Zwick, Miss Ida M. R2 Louisville Nim 70 B tel.
Zwick, John (Bertha) 8 ch farming O 92a 4h 14c R1 Louisville Nim 45 goh.
Zwick, Marx 1h 1c Louisville dgh.
Zwick, Minnie Louisville doh.
ZWICK, M. W. (Otillia) 2 ch farmer T 80a 2h 11c R1 Louisville Marl 42.
Zwick, Miss Margaret apron factory R2 Louisville Nim 70 B tel.
Zwick, Roman farming O R1 Louisville Nim 45.
ZWICK, SEBASTIAN (Helena) 9 ch farming O 130a 18c R5 Louisville Nim 17 B tel ttah.
Zwick, S. A. State Hospital Massillon dhh.
Zwick, Miss Veronica apron factory R2 Louisville Nim 70.

Securing Orders for the Stark County Directory.

The Joic Percheron Stock Farm

The Home of JOIC the Imported Percheron Stallion 81844

PETER LAUTZENHEISER

OWNER and MANAGER

MAXIMO :: :: :: OHIO

Canton's Biggest Store

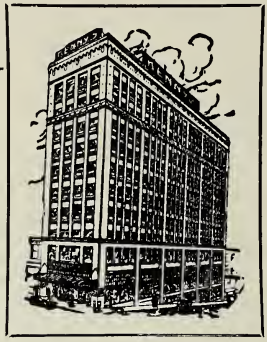

Quality With Economy

TO-DAY–TO-MORROW *and* EVERY-DAY!

is the time to trade in Canton, and the place to do your shopping is—

KENNY'S

the Biggest and Most Complete Store for many miles around. It affords you unlimited choice and carries everything, from pins to pianos—and everything from smallest to largest is—

GOOD!

"HONEST MERCHANDISING—HONEST ADVERTISING and GOOD VALUES"—has been the motto of this great store for 23 years and that motto has ever been lived up to. Whether you spend 5c or $50 here, you will receive the same amount of courtesy. We are always—

"AT YOUR SERVICE"

An important feature—"The Economy Basement"—called rightly the "Bargain Center of Canton." May we serve you?

MARKET AND THIRD STS., N. E.

KENNY'S

ROTH & HUG'S

4 DRUG STORES

CANTON - - OHIO

TUSCARAWAS STREET E.
COR. CHERRY AVENUE

CLEVELAND AVE. & 12th ST. N. W.

MARKET AVE. N. COR. 2nd ST.
(PUBLIC SQUARE)

317 MARKET AVENUE N.

SPONSELLER BLOCK,
NEW BERLIN, O.

Attention—Farmers

Stark County is the third largest AGRICULTURAL County in the State of Ohio, and THE MARK HAMBLETON COMPANY with offices 507-512 THE RENKERT BUILDING, Canton, Ohio, are experts in land values in Stark County. They buy and sell Stark County FARM LANDS, secure MORTGAGE LOANS, place MONEY ON INTEREST, and can give you high class service and valuable information on any REAL ESTATE or MORTGAGE SECURITIES. : :

The Mark Hambleton Company

507-512 The Renkert Building

FIFTH FLOOR

CANTON :: :: OHIO

STARK COUNTY BUSINESS DIRECTORY

AGRICULTURAL IMPLEMENTS.

AKRON—**AKRON CULTIVATOR CO.** See adv.

ALLIANCE—Alliance Imp. Co.
Lipely & Cline

POTO & SON. See adv.

BEACH CITY—Derfer, Jacob

CANAL FULTON—Keller & Sons

CANTON—**BUCHER & GIBBS PLOW CO.**, 800 Second St. See adv.

L. F. BRETZ INDEPENDENT PHONE 322 C. W. BRETZ

L. F. BRETZ & CO.

IMPLEMENT DEALERS

JOHNSTON, MASSEY, HARRIS BINDERS, HAY LOADERS—COMBINED SIDE RAKE AND TEDDER. DOMESTIC ENGINES, WAGONS, BUGGIES, POWER WASHERS AND PUMPS. GALE SURE-DROP CORN PLANTERS. WATER SYSTEMS. ELECTRIC LIGHT PLANTS, ETC.

17 PLUM STREET :: MASSILLON, OHIO

BELL 177 R STARK A 641

F. J. POTO & SON

DEALERS IN

Grain, Feed, Seeds, Lime, Cement, Fertilizers

HIDES, SALT AND AGRICULTURAL IMPLEMENTS

Poultry Feed and Supplies

Freedom Ave. and Warehouse St. ALLIANCE, OHIO

AGRICULTURAL IMPLEMENTS
—Continued.

CANTON—**Doum, Clark**
Ney, V. L., Mfg. Co.
SCHELLHASE, J. A., 2nd St., S. E. & Commerce Ct. See adv.
Swineford, G. A., Co., The.

EAST SPARTA—Baughman, W. E.

LAKE—Bidleman, N. B.

MASSILLON—**BRETZ, L. F. & SON**, 17 Plum St. See adv.
Harrison, W. R., & Co.
JONES & KESTNER, 18-20 Charles St. See adv.
Russell & Co., The

NAVARRE—**ZINSMASTER & LEITER** See adv.

PARIS—Unkefer, E. D.

WILMOT—Borkey, D. B.

ALUMINUM AND ENAMELED WARE MANUFACTURERS.

CANTON—Canton Stamping & Enameling Co., The
Republic Stamping & Enameling Co., The

MASSILLON—Enterprise Aluminum Co., The
Massillon Aluminum Co., The

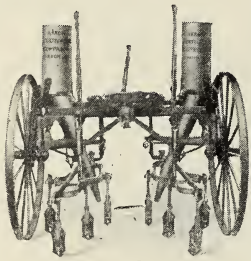

Raise Larger Crops by fertilizing while cultivating with the

KRAUS

PIVOT-AXLE CULTIVATOR

equipped with the **AKRON FERTILIZER DISTRIBUTOR**

The Akron Fertilizer Distributor is a new and exclusive feature of the KRAUS. Its use hastens the sturdy growth of plants, offsets bad weather conditions and will often mature a crop that would otherwise fail.

The KRAUS is controlled entirely by foot levers; it works so easily that a boy can run it all day without getting tired. Width of cultivation controlled by lever; high or low wheels; enclosed end grease cups. Wheels and shovels move sidewise simultaneously, making it a

PERFECT HILLSIDE WORKER

Simple in construction, least number of parts, greatest adjustability. All steel and malleable iron except pole piece, singletrees and neck yoke—the strongest and most durable cultivator made. It will last longer and cost less for repairs or per acre of cultivation than any other.

ASK YOUR DEALER FOR THE KRAUS

accept nothing said to be "just as good." Write us today for catalog.

The Akron Cultivator Co.

Dept., 152 AKRON, OHIO

J. W. ZINSMASTER C. N. LEITER, MGR.

ZINSMASTER & LEITER

Dealers in

Farm Machinery and Grain

Seeds, Flour, Feed, Salt, Lime, Cement

Engines, Threshers, Mowers, Binders, Brick, Tile, Sewers, Etc.

NAVARRE, :-: :-: OHIO

ARCHITECTS AND ARCHITECTURAL SUPPLIES.

ALLIANCE—**Matchett, W. W.**

CANTON—Canton Blue Printing Co.
Columbia Iron & Wire Works, The
Epperson, W. S.
Herrmann, Edmund
Pettit, C. V.
Tilden, Guy & Son
Wagener, H. J.
Zettler Building Co., The

MASSILLON—Wilhelm, Karl E.

ART AND EMBROIDERY.

CANTON—Deidrich, Mrs. L. L.
Keith Mfg. Co., The
Sibila, Miss Josephine
Smith, L. A., Est. of

MASSILLON—Chambers, Miss Candace

ART STORES AND ARTISTIC MATERIALS.

CANTON—Gaskell Art & China Shop
Heingartner, J. A.
Hine & Bailey
Kenny Bros. Co.
Klein & Heffelman Co., The
Smith Art Stores

ATTORNEYS.

ALLIANCE—Baker, A. L.
Brown, J. J.
Diehl, Edwin E.
Emmons, H. H.
Fishel, Vincent L.
Fording, David
Geiger, Sidney L.
Hart, W. L.
Koehler, Hugo C.
Miller, J. S.
Moore, Milton C.
Morris, Arthur W.
Roach, Wm. M.
Rockhill, John D.
Speidel, E. P.
Temple, A. R.

BEACH CITY—Olmstead, E. E.

CANAL FULTON—Hoover, Geo. D.

CANTON—Abt, O. M.
Agler, A. W.
Ake, H. F.
Albaugh, J. W.
Ambler, Ralph S.
Amerman, J. L.
Ball, C. M.
Bishop, J. H.

Warren E. Russell, ***Attorney at Law***

(Of "THE RUSSELL & CO.")
4 Warwick Bl., MASSILLON, OHIO

W. E. RUSSELL MERCANTILE AGENCY
WARREN E. RUSSELL, Manager
Farms & Country Real Estate, Investment Securities, Bonds (the kind Banks buy), Collections anywhere in the world, above address.

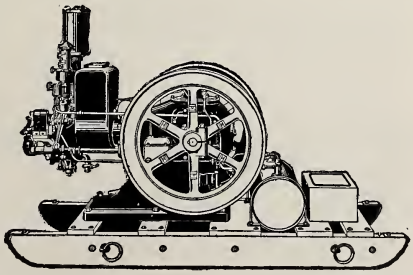

Farm Implements

CARRIAGES, WAGONS, HARNESS, ENGINES & FERTILIZERS

JONES & KESTNER
18-20 Charles Street
MASSILLON - OHIO
IND. PHONE 199

ATTORNEYS—Continued.

CANTON—Black, H. E.
Blake, Jno. T.
Blake, Joseph M.
Bond, F. W.
Bordner, A. U.
Bow, C. C.
Bowman, J. A.
Bowman, Samuel F.
Brancher, M. J.
Briggle, H.
Burch, Frank B.
Burris, J. A.
Burris, John W.
Burt, Russell J.
Carnes, Allen
Casper, E. R.
Clark, C. T.
Clark, George H.
Clark, James J.
Clark, Norman W.
Cook, Allen
Coxen, O. M.
Craine, J. W.
Crankshaw, T. W.
Curtis, C. C.
Daniels, D. E.
Davies, W. J.
Day, David B.
Day, Wm. L.
Day, Wm. R.
Deal, Alva L.
Eggert, George B.
Elliott, A. H.
Faust, B. F.
Fisher, C. A.
Floyd, J. L.
Fogle, L. H.
Frease, Harry
Harter, Henry W.
Harter, Henry W., Jr.
Hay, Glen I.
Henderson, L. C.
Herbruck, Clarence
Hudson, J. S.
Hughes, D. C.
Hunker, H. E.
Jeffers, J. A.
Johnston, W. S.
Jones, L. M.
Krichbaum, Charles
Leahy, Thomas H.
Long, Perry J.
Lynch, Austin
McCall, J. J.
McCarty, A. M.
McClintock, C. B.
McCullough, Roscoe C.
McCuskey, Charles
McCuskey, E. A.
McDowell, Chas. S.
Maneval, S. H.
Meyer, Robert T.
Miller, W. H.
Mills, Everitt
Newton, W. P.
Nusbaum, Harry
Oby, William J.
Pennock, H. W.
Piero, Wm. J.
Pomerene, Atlee
Pomerene, Celsus
Pontius, Hubert C.
Quinn, Wm. B.
Raedel, Chas. R.
Rice, J. A.
Richards, M. W.
Rinehart, W. S.
Robertson, James H.
Ruff, Walter S.
Seemann, Calvin
Seemann, Charles
Shields, R. S.
Simpson, A. R.
Simpson, Wm.
Smith, D. B.
Smith, Ed. L.
Smith, Wm. H.
Snyder, A. T.
Snyder, J. B.
Souers, L. E.
Sponseller, N. A.
Sterling, Edw. R.
Stewart, H. B.
Sweitzer, Frank N.
Taylor, I. H.
Turner, T. F.
Upham, Chas. C.
Webber, H. B.
Welker, J. A.
Welty, John C.
Wernet, W. A.
Werntz, William O.
Whitacre, John J.
Whiting, Julius
Wise, Henry A.
Wise, Lorin C.
Yutzey, C. E.

LOUISVILLE—Earseman, W. S.

MASSILLON—Baldwin, T. L.
Davis, T. C.
Day, Robert H.
Garrett, J. O.
Heggem, C. R.
Hemperly, W. E.
Kaley, Arthur
Kratsch, Geo. W.
McCall, Geo. H.
McCaughey, R. W.
McLaughlin, J. A.
Maier, Franklin L.
Reinoehl, D. F.

ATTORNEYS—Continued.

MASSILLON—**RUSSELL, WARREN E.**, 4 Warwick Bldg. See adv.
Spidle, W. S.
Valkmor, O. C.
Williams, G. W.
Willison, E. G.
Willison, J. E.
Yohe, C. E.

MINERVA—DeFord, John F.

WILMOT—Putman, W. S.

AUTOMOBILES.

ALLIANCE—Alliance Motor Car Co., The

BEACH CITY—Steppen, John F.

CANTON—Auto Sales Co.
Auto Service Co., The
B. M. B. Auto Co.
Buckeye Motor Car Co.
Canton Buggy Co.
Canton Buick Co.
CANTON MOTOR CAR CO. See adv.
Central Motor Car Co., The
Chalmers Motor Sales Co.
Dillon Electric Co., The
Knight Tire & Rubber Co.
Knoedler Motor Co.
Kress, C. C.
Mick, S. L.
Monnot & Sacher
Snyder, V. E.
Standard Motor Car Co.
Star Auto Co., The.
Wilson, A. H., Motor Car Co.
Wise, Green, Motor Car Co.

HARTVILLE—Hartville Motor Car Co.
Service Motor Car Co.

LAWRENCE—**Killer & Sons**

LOUISVILLE—**STAR MOTOR CAR CO.** 90 Chapple St. See adv.

NAVARRE—**LEITER & GRETZINGER.** See adv.

NEW BERLIN—Ford Agency Co.
New Berlin Motor Car Co.

MASSILLON—Motor Car Sales Co., The
Schrader, J. B.
Strohaker, J. G., & Son
Wagner Auto Garage Co.

MINERVA—**Minerva Motor Car Co., The**
Myers, M. E.

NAVARRE—Navarre Motor Car Co.

WAYNESBURG—**WAYNESBURG CARRIAGE CO.** See adv.

IF YOU DON'T BUY

AN Overland TRADE MARK REG. YOU

WILL WISH YOU HAD

VALUE UNPARALLELED IN AUTOMOBILE HISTORY

THE CANTON MOTOR CAR CO.

DISTRIBUTORS

BELL PHONE STARK PHONE

CANTON, OHIO

AUTO GARAGE HEATER MANUFACTURERS.

CANTON—Kanneberg Roofing & Ceiling Co., The

AUTO REPAIRING AND SUPPLIES.

ALLIANCE—Alliance Auto & Repair Co.
Harrit, W. R.

CANTON—Auto Service Co., The
Berg, Wm. Company.
Buckeye Motor Car Co.
Canton Buggy Co.
Canton Motor Car Co., The
Central Motor Car Co.
Cricks, J. O.
Green & Kline
Gilliam Mfg. Co.
Helmick & Robinson
Knoedler Motor Co.
Kuehn-Wilson Electric Co., The
Monnot & Sacher
National Sales & Supply Co.
Pfiffer, L. A.
Standard Motor Car Co.
Star Auto Co., The
Stark Rubber & Supply Co.
Street, H. J.
Wilson, A. H., Motor Car Co.
Wise-Green Motor Car Co.

LOUISVILLE—**STAR MOTOR CAR CO.** 90 Chapple St. See adv.

MASSILLON—Central Garage
Economy Cycle & Supply Co.
Massillon Auto Tire Repair Co.
Shankin, C. C.
Snyder, F. E.

WAYNESBURG—**WAYNESBURG CARRIAGE CO.** See adv.

AUTO TOP MANUFACTURERS.

CANTON—Harmon, John

AXELS AND SPOKES.

ALLIANCE—Buckeye Handle, Gear & Bending Co.

CANTON—Cleveland Axle Mfg. Co., The

BAKERS.

ALLIANCE—Allison, Samuel
Freel, Ord.
Grewe, A. L.
Hoover, W. N.
Mollenkopf, John
Nistor, John
Severance, Elizabeth

Dodge Oldsmobile

GENERAL MOTOR TRUCK

SUPPLIES
TIRES
GASOLINE
OIL
STORAGE

Bell Phone

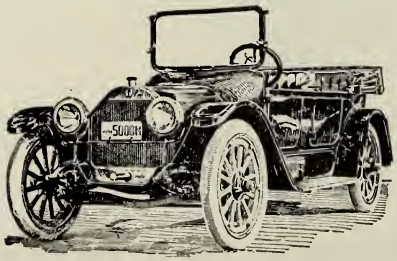

FIRST
CLASS
GENERAL
REPAIR
WORK

Bell Phone

STAR MOTOR CAR CO.

MALONEY & YWICK, Props.

90 CHAPEL STREET -:- LOUISVILLE, OHIO

BAKERS—Continued.

BEACH CITY—Jump, C. P.

CANAL FULTON—Senner, Henry

CANTON—Antenccio, John
Bauhof, R.
Behringer, Arnold
Berkman, Benj.
Buckeye Pie Bakery
Chadwick Baking Co., The
Chinel, Frank J.
Ciano, Tony
Dionisotis, John
Dondoulakis & Pareses
Dumont, L.
Engel, Harry
Ferraro, Frank
Flory, A. B.
Gen. Baking Co.
Grossman, Samuel
Kirchner, John J.
Kohler, Louis F.
Laureanti, Frank
Lerch, J. M. H.
McPeak, J. M.
Madanjis, Anastacius
Manuel & Paris
Miller, O. S.
Miller's Home Bakery
Mieffly, R. E.
National Biscuit Co.
Norcia, John
Pastry Shop
Poppas, Angelo
Russ & Simon
Siandru, Vasile
Star Baking Co.
Stark Baking Co.
Steineck, Chas. A.
Stolzenbach, W. L.
Sweany, I. S.

MASSILLON—Cernea, Nicholas
Cindro, Nick
Home Bakery
Johnson, Ed. T.
Kent, Mary
Lieberman, Geo.
Richeimer, A. J.

MINERVA—Bailey & Lewis

NAVARRE—Navarre Bakery

WAYNESBURG—Lewis, A. J.

BANKS.

ALLIANCE—**THE ALLIANCE BANK CO.** See adv.
CITY SAVINGS BANK & TRUST Co. See adv.
First National Bank
Peoples Bank Co.

EARNED SURPLUS

This bank has always placed the safety of its depositors' funds ahead of every other consideration. A definite portion of its earnings is regularly devoted to building up its Surplus Fund, now $80,000.00 and all earned.

This fund together with our Capital and Stockholders' Double Liability makes a total of $280,000.00 for the protection of depositors.

Resources over $1,300,000.00

Deposit your funds with this bank for safe keeping.

Savings and Checking Accounts invited.

City Savings Bank & Trust Co.

Alliance, Ohio

W. H. RAMSEY, Pres. I. G. TOLERTON, V. Pres.
S. L. STURGEON, Cashier

Our New Modern Up-to-date Building

THIS BANK never fails to give as good service to a business farmer as to any business man. Every farmer should have a checking account; his wife or children savings accounts. Deposit your savings with a growing bank in a growing community.

This, the oldest bank in the community, began serving the people 43 years ago. It has safely guarded the interests of all its depositors, passing through four panics, and has ever been ready to assist and advise its customers.

Our new large banking quarters and our large, most modern burglar proof safe and vault, together with our conservative management make our bank an absolutely safe place for your money and valuables. A rest room for ladies. You are welcome here.

THE ALLIANCE BANK CO.

Established 1872 **ALLIANCE, OHIO.**

ASSETS OVER - - $2,000,000.00

BANKS—Continued.

BEACH CITY—Beach City Banking Co.

CANAL FULTON—The Exchange Bank

CANTON—**CANTON CLEARING HOUSE ASSOCIATION.** See adv.
Central Savings Bank
City National Bank, The
COMMERCIAL & SAVINGS BANK, 213 W. Tuscarawas St. See adv.
Dime Saving Bank, The
First National Bank, The
Harter, Geo. D., Bank, The
Harter, Isaac, & Sons

HARTVILLE—Hartville Banking Co., The

LOUISVILLE—**First National Bank**
Louisville Deposit Bank

MAGNOLIA—**Bank of Magnolia, The**

MASSILLON—**FIRST NATIONAL BANK** 1 East Main St. See adv.
Massillon Saving & Banking Co.
MERCHANTS NATIONAL BANK. See adv.
State Bank of Massillon, The
Union National Bank, The

MINERVA—Minerva Sav. & Trust Co.

NAVARRE—**NAVARRE DEPOSIT BANK CO.** See adv.

NEW BERLIN—**New Berlin Banking Co.**

WAYNESBURG—Waynesburg Bank, The

WILMOT—Farmers State Bank

BAR SUPPLIES.

CANTON—Brobst & Markling Co.

BARBER SHOPS AND SUPPLIES.

CANTON—Angela, Thomas
Avolese & Mancuso
Bair, S. E.
Balmat, A. F.
Bergmyer, O. G.
Bolender, E. F.
Brenneman, F. H.
Buergin, R. G.
Cammel, Nicholas
Corobesis, Dennis
Craig, F. L.
Deppish, J. A.
Dickey, W. C.
Dine, D. J.
Dippry, G. S.
Fair Sylvester
Garaux, Edward
Gregory, W. B.
Grether, M. W.
Hartman, Jacob
Hautz, John
Heiderich, Philip
Heimke, A. J.
Ickes & Banks
Ingold, H. C.
Jack, E. B.
Jacobsen, Scherm
Johnson, W. H.
Kalman, Simon
Karelas & Papas
Lape, J. H.
Lennon, T. E.
Loudy, Frank
McKaves, Geo.
McKinney, M. M.
Marino, Tony
Michael, Peter
Miller, C. A.
Miller, J. E.
Morena, Nick
Obringer, J. E.
Ozier, F. S., & Co.
Pearson, O. S.
Pemberton, M. I.
Peschel, F. A.
Phillips, F. H.
Ponti, John
Richards, J. E.
Rock, H. E.
Rock, H. M.
Rohn, B. F.
Schenker, Thos.
Schleappi, F. H.
Simpson, J. C.
Simpson, W. J.
Smith, John
Socie, P. A.
Spach, W. L.
Stein, J. L.
Stolojan, Geo.
Stump, C. W.
Thorley, J. H.
Touvelle, C. W.
Valot & Son
Walther, A. E.
Ward, C. E.
Werner, W. F.
Willaman, E. C.
Windolph, C. H.
Wolfsperger, J. R.
Woodside Bros.

MASSILLON—Allen, J. G.
Baltzly Co., The
Bash, C. E.
Bean, W. O.
Boon, Richard
Davis, E. D.
Geis, C. W.
Goins, Mrs. E. J.
Gross, Emil
Guernsey, G. E.
Halblaub, John
Hankins, W. J.
Holzbach, H. W.

4 Per Cent. **4 Per Cent.**

ANNOUNCEMENT

Following our usual custom for several years past, we will allow FOUR Per Cent. Interest from April 1, on all Certificate of Deposit Money received on or before

April 10th

This will enable you or your friends to transfer other funds to this Bank, during this time, without the loss of Interest.

The Commercial & Savings Bank

COURTLAND BUILDING

213 WEST TUSCARAWAS ST., CANTON, OHIO

DR. JAS. FRAUNFELTER, Prest. W. W. IRWIN, V.-Prest. HOMER L. ROSE, Cashier

RESOURCES OVER $550,000.00

4 Per Cent. **4 Per Cent.**

The Navarre Deposit Bank Company

Office Hours: 8:00 A. M. to 4:00 P. M.

OFFICERS

D. A. MUSKOFF . . . PRESIDENT
PHILLIP LOEW . . . VICE-PRESIDENT
P. M. ZINSMASTER . . . . CASHIER
F. L. ZINSMASTER . ASSISTANT-CASHIER

DIRECTORS

ROBERT HUG
PHILLIP LOEW
D. A. MUSKOFF
F. L. ZINSMASTER
P. M. ZINSMASTER

Some reasons why you should carry a Bank Account:

It teaches economy.
It helps your credit.
It furnishes the best receipt for money you pay out.
Your bank account, however small, will be appreciated.
We pay interest on time deposits.
Our Conservative Policy makes this bank a safe place in which to transact your financial matters.

NAVARRE, O.

EXCELSIOR MOTOR MFG. AND SUPPLY CYCLE AUTO COMPANY

All in the Grips

EXCELSIOR MOTOR MFG. AND SUPPLY CYCLE AUTO COMPANY

Complete Grip Control. Speed, Clutch and Brake

Handsome, Powerful, Easy to Handle and Start

We are distributing agents for Stark, Carrol and Tuscarawas Counties
WRITE FOR CATALOGUE GIVING FULL DETAILS OF
THE MOST PERFECT MOTOR CYCLE EVER BUILT
We also carry a full line of Bicycles, Sundries and Supplies

PATTERSON & VOLZER

700 Tuscarawas Street - - Canton, O.

BARBER SHOPS AND SUPPLIES
—Continued.

MASSILLON—Johnson, H. E.
Kent, T. H.
Lanning Bros.
Mannweiler, A. J.
Robinson, C. C.
Rose, C. F.
Slayman, P. M.
Slicker, Frank
Wagner & Young

MINERVA—Morrow & Helman

BEDDING.

CANTON—Canton Mattress Co.

BICYCLES AND MOTORCYCLES.

ALLIANCE—Blume & Son.
Stark Cycle Co.

CANTON—Culp, T. S.
Helmick & Martin
Jobe & Vance
Klein & Heffelman Co., The
Mieschwitz, Leo C.
PATTERSON & VOLZER, 700 Tuscarawas St. E. See adv.

MASSILLON—Atwater & Lantz
Economy Cycle & Supplies
Lane, Albert
Neiman, R. T.
Reichel, P. E.

MINERVA—Wagner, R. B.

BICYCLE REPAIRS.

ALLIANCE—Blume, Rollie

CANTON—Canton Motorcycle Co.
Monnot & Sacher
Shawver, John A.

BILL POSTERS.

CANTON—Canton Advertising Co.

MASSILLON—Kramer, H. V.

BILLIARD ROOMS AND BOWLING ALLEYS.

ALLIANCE—Gibson & Filson
James, O. E.
Judge, Lewis W.
Shrimplen, W. S.
Strauss, Andrew
Stone, S. C.
Thomas, Oscar
Yoder, Chas. W.

BREWSTER—Bottemey, J. H.

CANTON—Barber, C. C.
Central Bowling Alley Co.
Chenos, Gust.
Cornello, Frank
Deal, L. S.
Evans, O. J.
Farnham, N. R.
Gallos, Harry
George, William
Gross, Samuel
Haddad & Frank
Harron, George
Hill, H. H.
Klosterman, Joseph
Lehman, M. E. & Son
Mickle, J. L.
Mitchell, H. J.
Moldovan, Nicholas
Morledge, J. E.
Myers & Moots
Radley, A. O.
Rich, Anthony
Ruffini, John
Serban, Codera
Shear, C. E.
Stone, George
Strough, R. J.
Tabernacle Bowling Alley
Webelhart, Max
Welcelan, M.

MAGNOLIA—Joseph, I. E.

MASSILLON—Hazelett Bros.
McIntosh, Harvey
Royer, E. L.
Smith & Co., F. G.

MINERVA—Filliez, Herman

NAVARRE—Devine, James

BIRDS.

MAXIMO—**EAST VIEW PONY FARM.** See adv.

BLACKSMITHS.

ALLIANCE—Bertolett, Wm.
Faubel, Henry J.
Jones & Stoffer
Myers, M. C. & Son
Ogle, E. T.
Rittenhouse, Chas. A.
Roberts, Hugh & Son
Smith Bros.

BEACH CITY—Feller, Nicholas
Gleitsman, A.
Jaberg, A. G. & Son

CANTON—Barrick, F. F.
Berg, Wm. Co., The

CANAL FULTON—Bisker & Arntz

CANTON—Branzceski, Samuel
Canton Buggy Co.
Canton Horseshoeing Co.
Creighton, John T.

SYLVESTER BURD

DEALER IN REAL ESTATE

BUILDER OF FINE HOMES

Farm and City Property For Sale

Office: 204 McClymonds Building — MASSILLON, OHIO

ESTABLISHED IN 1887

The Savings and Loan Co.

CANTON, OHIO

206 Tuscarawas Street, West

5%

Your money earns 5% on pass-book or certificates

Assets	-	-	**$1,551,856.76**
Surplus	-	-	**97,203.98**

ABSOLUTE SECURITY—REAL ESTATE ONLY

BLACKSMITHS—Continued.

CANTON—Crone & Long.
Diltz, F. G.
Feller & Son
Gershowitz, B.
Gravis, Wm. F.
Howell, John H.
Karcher, Michael
Lenz, J. G.
Meister, George
Motter, Jacob & Sons
New York Wagon Works
Paar & Sahm
Sakel, Gustavus C.
Schnearer, O. W.
Shea, M. J.
Timken Roller Bearing Co.
Werda, James B.
Whitmer, E. G.
Whitmer, Oliver
Whitmer, W. J.
Winters, Slemmons

EAST SPARTA—Truax, E. R.

HARTVILLE—Bishop, Joseph I.
Royer, N. A.

LAKE—Myers, H. B.
Williams, J. R.

LIMAVILLE—Wolf, Peter

LOUIVILLE—Allison, Henry
Geis, Jacob
Richardson, W. A.

MAGNOLIA—Kemp, Louis
Winters, B. F.

MASSILLON—Barthelemy, Chas. F.
Crooks, C. J.
Fetzer, John H.
Fritz, John S.
Klein, John J.
Krisher & Mong
Packer, David
Rauber & Wallenhorst
Rudolph, C. H.
Schrader, J. B.
Schultz, A. E.
Shanklin, C. C.
Wagner Auto Garage Co.

MAXIMO—Smith, E. M.

MIDDLEBRANCH—Gibson, George
Goldsmith, Joseph H.

MINERVA—Carnes, J. E.
Fox, D. W.
Heiman, Frank
Mick, Henry J.

NAVARRE—Holwager, Wm. M.

NEW BERLIN—Peters, J. A.

NEW FRANKLIN—Rippel, Fred W.

NORTH INDUSTRY—Waltner, Henry

NORTH LAWRENCE—Singer, D. L.

OSNABURG—Liebtag, Roy F.
Zuber, Wm. & Son

PARIS—Sautters, Wm.

ROBERTSVILLE—De Vaux, John
Adolph, Orin

WAYNESBURG—Dreinger, John W.
Lewis, J. L.

WILMOT—Crossland, W. H. & Son

BLASTING.

CANTON—**MEYER, FRANK X.** See adv.

BOILER MANUFACTURERS AND BOILER REPAIRS.

ALLIANCE—Reeves Bros. Co., The

CANTON—Kiddey, J. S., Boiler Works
Kittoe Boiler & Tank Co., The
J. H. McLain Co.

MASSILLON—Oehl, Andrew

BOOKS AND STATIONERY.

ALLIANCE—Antram & Pettis

CANAL FULTON—McCadden, A. H.

CANTON—Baers'
Kenny Bros.
Leibold, Mrs. M. R.
News Exchange Co.
Schlaback, E. J.
Zollinger, W. R.

MASSILLON—**E. F. Bahney**
Hankins, S. B.

BOTTLERS.

CANTON—Canton City Bottling Co., The
Home Soft Drinks Co.
Sand Rock Mineral Water Co., The
Vani-Kola Co.
West Tusc. Bottling Co.
Young, A. W.

MASSILLON—Ertle Bottling Works.
Loury, John
Rhodes Glass & Bottle Co., The

BOX AND CRATE MANUFACTURERS.

CANTON—Canton Box & Crate Co.
Wrigley Bros.

MASSILLON—Brown Lumber Co.

YOU CAN HAVE BETTER FARMS AND BIGGER CROPS

BY MEANS OF

DU PONT

RED CROSS FARM POWDER

The quick, easy, cheap way to Clear Land of Stumps and Boulders, Dig Ditches, Drain Swamps, Plant Trees, Regenerate Old Orchards, Break up Hardpan, Subsoil, etc., etc.

We are prepared to do Blasting Work of all kinds for farmers and others. Let us go over your property with you. We can show you how blasting will greatly improve your farm and make more money for you.

No charge for estimates. When may we call?

Drop a Card for Free Booklet

FRANK X. MEYER

Dealer in Dynamite

R. D. No. 7 **Canton, Ohio**

BRASS AND BRONZE FOUNDRIES.

CANTON—American Sheet & Tin Plate Co.
Best Light Co., The
Canton Brass Foundry Co.
Ohio Brass & Pattern Co.

BREWERIES.

ALLIANCE—Alliance Brewing Co.

CANTON—Brobst & Markling
Burkhardt Bros.
Home Brewing Co., The
Stark-Tusc. Brewing Co.
Young, A. W.

MAGNOLIA—Stark-Tusc. Brewing Co.

MASILLON—Buckeye Brewing Co.
Herancourt Brewing Co.
Huebner-Toledo Breweries Co., The

CANTON—Burkhardt Bros.
Home Brewing Co.
Stark-Tuscarawas Breweries Co., The

BRICKS.

ALLIANCE—Alliance Brick Co.

CANTON—Belden Brick Co., The
Bonnot Co., The
Canton Builders Supply Co.
Canton Material Co.
Downs Construction Co.
Dueber Heights Coal Co., The
Warren B. Ferris Brick Co.
Home Brick Co.
Metropolitan Brick Co.
J. C. Neely Co., The
Stark Brick Co., The

LOUISVILLE—Keim Brick & Tile Co.
Louisville Brick & Tile Co.

MASSILLON—**EVERHARD CO.** See Adv.
Massillon Stone & Fire Brick Co., The
Massillon Brick Co., The

NORTH INDUSTRY—Starkey, John

OSNABURG—Osnaburg Brick Co.

BROKERS.

CANTON—Akin, J. H.
Alexander Agency Co.
American Loan Co.
Bergold, J. M.
Bordner, C. E. & Co.
Canton Collateral Loan Co.
Canton Stock & Grain Exchange
Central Securities Co.
Cole, F. J.
Cook, Allen

RAFF-LIND COMPANY

INVESTMENT SECURITIES

We are specialists in preferred stock issues and to the feature of attractive income we add the element of security in the safe investments we offer of old, well established and well managed Companies, and which net the holder 7 per cent., free from Ohio and Federal Income taxes. ¶ Our Clients have never lost a dollar of principal or interest. ¶ Reference—any Bank in Canton, Ohio. ¶ Call at our offices or write for lists and detailed information.

305 MARTIN BLOCK, 328 Market Ave., N. CANTON, OHIO

DEALERS' LICENSE No. 80, Department of Banks and Banking, State of Ohio

W. H. SCHNEIDER

DEALER IN ALL KINDS OF

Lumber, Sash, Doors, Mill Work, Shingles, Rubber Roofing, Asphalt Shingles, Etc. Mill Work of all Kinds

5th STREET S. W. and B. & O. R. R.

Bell Phone 1605 Stark Phone 245
Res. Bell Phone 952 R1

CANTON, OHIO

BROKERS—Continued.

CANTON—Dougherty, C. A. & Co.
Fife, Harry E.
Geiger-Jones Co., The
Glaser, Simon
The Leonard Investment Co.
RAFF-LIND CO. See adv.
Raff, N. C.
Rowlen, C. D.
State Loan Co.
United Security Co.

MASSILLON—**MAUGER-FRENCH CO.** See adv.

BROOMS AND BRUSHES.

CANTON—Hansen, E. B.
Stark Broom Mfg. Co.

BUILDERS.

CANTON—American Bridge Co., The
Canton Bridge Co., The

MASSILLON—Massillon & Bridge Structural Co., The

BUILDING BLOCK MANUFACTURERS.

CANTON—National Fireproofing Co.

MASSILLON—Gallatin, Clement
Heid, Louis
Massillon Cement Stone & Coal Co.

BUILDERS AND CONTRACTORS.

ALLIANCE—Anderson Bros. Building Co., The
Devine, J. C. Co., The
Wilson, John

BREWSTER—Brewster Constr. & Supply Co.

CANAL FULTON—Scoville, W. E.

CANTON—Berdel, F. J.
Berdel, J. G.
Bowen, Chas. E.
Burd, L. D.
Campbell, Presley
Central Concrete & Construction Co.
De Vault, James & Son
Downs, F. A. Construction Co., The
Frank, J. L.
Garaux, George
Goodman, W. W.
Hahn Bros.
Halter, John W.
Huff, K. E.
Kilgore, L. W.
Landor Co., The
Loehr, Harvey

D. Atwater & Son

DEALERS IN

Grain, Seed, Salt, Fish, Cement and Lime

Builders' Supplies and Roofing Paper

Elevators, Exchange St. Bell and Massillon Phones 104

MASSILLON, O.

BUILDERS AND CONTRACTORS
—Continued.

CANTON—Melbourne Bros.
Shoof, Austin H.
Skeels, John
Steiner Bros.
Van Kirk, J. L. & Sons
Wertz & Cable
Whike, Geo. H. & Sons
Wirth Electric Co.
Wise, Smith Krabill
Wiseman, S. P.
Witters, R. G.
Witwer, W. L.
Zettler Building Co.

MASSILLON—**BURD, SYLVESTER,** 204 McClymonds Bldg. See adv.
Converse, Emil P.
Diefenbacher, Philip & Sons
Galey, Otto J.
Lewis Electric Co.
Meinhart, John & Son
Schrader, George
Swanson Bros.
Urban & Clements
Vogt, W. H. Sons Co., The
Wendling, A. F., Est. of

MAXIMO—Guilling, Frank
Guilling, Martin

MINERVA—Bowden, Geo. M.
Cox, Emerson D.
Hart, S. W. & Son
McGinty Contracting Co.
Unkefer, John G. & Co.

WAYNESBURG — Whitacre Fireproofing Construction Co.

BUILDERS' EXCHANGE.

CANTON—Builders' Exchange

BUILDING AND LOAN ASSOCIATIONS.

ALLIANCE—Industrial Savings & Loan Assn.

CANTON—Central Security Co.
CITIZENS BUILDING AND LOAN CO. See adv.
Collaterial Loan Bank
First Workingmen's Loan & Building Co.
SAVINGS AND LOAN CO., 206 Tuscarawas St., W. See adv.

MASSILLON—**FIRST SAVINGS AND LOAN CO.** See adv.
The People's Building & Loans
The Union Building & Loan Co.

BUILDERS' SUPPLIES.

ALLIANCE—Wright, Chas. L.

CANTON—Canton Builders' Supply Co.
Canton Feed & Milling Co.
Canton Material Co.
Carpenter, C. N. Supply Co.
CRYSTAL PARK LUMBER & COAL CO. See adv.
Dueber Heights Coal Co., The
Harbert, Ray
LANDOR CO., 1007 High St. See adv.
Letherman, Gehman & Co.
Loehr, Harvey
J. C. Neely Co., The
Rapoport Feed & Grocery Co.
SCHNEIDER, W. H., 1307 5th St. See adv.
Seemann Plaster Co., The
Steiner Coal Co.
Zahner Metal Sash & Door Co.

MASSILLON—**ATWATER, D., & SON.** See adv.
CLEMENTZ, A. J. 415 Canal St. See adv.
DOLL, DENNIS, 500 S. Erie. See adv.

NEW BERLIN—**MOHLER LUMBER CO.** See adv.

WAYNESBURG—Ross, J. H.

THE LANDOR COMPANY

CANTON, OHIO

DEALERS IN

Lumber, Builders' Supplies & Coal

Office and Yard, 1007 High Street 1010 Marion Street

STARK PHONE A-643

DENNIS DOLL

Builders' Supplies

Seeds, Feed, Stock Foods and Remedies :: :: :: ::

500 South Erie Street, MASILLON, OHIO

BOTH PHONES

We Pay Cash for All Kinds of Hides

Dealers in

Lime, Cement, Sewer Pipe and
all kinds of Builder Supplies
Flour and Feed

A. J. CLEMENTZ

415-420 South Canal Street

Bell Phone 504
Stark Phone 371

Massillon, Ohio

BUTCHERS AND MEATS.

ALLIANCE—Alliance Cold Storage & Packing Co.
Bratschie, Christ.
Moushey, Arthur
Rhoads, Frank T.
Senn, John & Son
Shaw, H. G. & Son
Wise, Issie
Wise, Leo

CANTON—Armour & Co. (Inc.)
Auer, L. A.
Beadle, Harry J.
Beadle, J. D.
Beard, Elmer E.
Beard, W. H.
Breitenstein, Leo L.
Bruce, Thomas H.
Buckwalter, Samuel
Buehler Bros.
Burns, J. A.
Canton Provision Co., The
Chapman & Snyder
Clair, J. P.
Cleveland Provision Co.
Cohn, Elex
Criswell, Geo. W.
Dean, H. H.
Davis, C. R.
Dippish, John
Downs, I. M.
DUMONT, LOUIS, 215 Market St. S. See adv.
Elsasser, C. E.
Fisher, H. S.
Fuhrman, E. W.
Gottshall, Henry
Gouglas & Janietos
Haldi, F. J.
Hartz & Moore
Houtz, A. R.
Hrometz, Frank
Kaiser Bros.
Killian, N. M.
Kingsworth Bros.
Kloss, J. & Son
Koehler Bros.
Lippert, J. A.
Lippert Grocery Co.
Metzgar, Wm.
Miller, Frank
Miller, P. A.
Moore, R. M.
Mraz, Charles
Paola, S. D.
Rate, J. G.
Schroy, E. H.
Schumacker, Wm.
Shearer, Wm. H.
Shirk, B. F.
Shirk, Charles
Skelton, Wm. J.
Table Meat Market
Walker, Wm. G.
Winner, J. H.
Wolf, Louis
Zerbe, J. F.
Zuercher, S.
Zutavern, W. F.

EAST SPARTA—Carnahan Bros.

GREENTOWN—Hoover, R. P.

HARTVILLE—Kurtz, A. A.

LOUISVILLE—Rebillott Bros.
Unkefer, Wm. F.

MASSILLON—Benson & Co.
Beadle, J. W.
Bordner, P. J. & Co.
Deck & Rost
Ehret, Philip
Graber, Leander

CANTON—Holt, C. N.
Hug & Seifert
List & Co.
Mauze & Zorger
Miller, Geo. & Son
Paul, Herbert

NAVARRE—Agnes, Zibbie F.

NEW BERLIN—Hug, Wilbur J.

OSNABURG—Crawford, W. J.

WAYNESBURG—Williams, T. F. & Son

CABINET MAKERS.

CANTON—Danner, S. S.
ECONOMY CABINET CO., 603 Third St. N. E. Se adv.
Hill & Brown
John Danner Mfrs., The
Lehman, Jacob
Maddrell P. & Sons
Reemsnyder, L. H.
Steinman, Jacob

MASSILION—Rhine, A. L.

NEW BERLIN—Schrantz, G. C.

CANNING COMPANY.

CANTON—Canton Canning Co., The

CANVAS GOODS.

CANTON—Canton Tent & Awning Co., The
Herbst, A. M.

CARPETS AND RUGS.

ALLIANCE—**Katzerstein, Samuel** Oriental Store

CARPETS AND RUGS—Continued.

CANTON—Coakley Co.
Collins, H. W. & Co.
Heingartner, J. A.
Klein & Heffelman Co., The
MacKenzie & Jones
Mahaffey, J. A.
Reemsnyder, E. D.
Rudy, E. R. (Mrs. B. F.)
Sell Co.
Zollinger, W. R.

MASSILLON—**ALLMAN & PUTMAN CO., The.** See adv.

Finefrock Bros. & Co., The
Hackett, G. L.
Humberger, A. J. Sons Co.

CARPET, HOUSE AND WINDOW CLEANING CO.

CANTON—Breitenstein, Louis J.
Compressed Air Carpet Cleaning Co.
United Electric Co.

CARPET WEAVERS.

NEW BERLIN—**CRAIN, O. F.** See adv.

BELL PHONE 388-R 3

O. F. CRAIN

RUG AND CARPET WEAVING
WALL PAPER, PAPER HANGING
AND DECORATING

NEW BERLIN - - - - - OHIO

Economy Cabinet Company

J. Moldovan, President, Sec'y and Treas.
M. E. McMillan, Architect and Const. Supt.

GENERAL BUILDING CONTRACTORS

OFFICE AND STORE FIXTURES, MILL WORK OF ALL KINDS. SCREENS AND SCREEN DOORS A SPECIALTY

603 Third Street, N. E.
CANTON, OHIO

STARK PHONE 2123

CARRIAGES AND WAGONS.

ALLIANCE—Martin, Wm.
Wallace, Albert D.

BEACH CITY—Feller, Frederick
BERG CO., WM., 527 3d St., N. E. See adv.
Canton Buggy Co., The
Harmon, John
Meister, Geo.
Schaefer Wagon Co.
Schellhase, J. A.
Schellhase, J. H.

HARTVILLE—Bishop, J. I.
Royer, N. A.

LAKE—Stipe, I. F.

MASSILLON—Archer, Chas. E.
Klein, John
Schultz, A. E.
YOST, WM. CO., 100 S. Erie St. See adv.
Young, Perry H.

NAVARRE—Foster, H. W. & Son

NORTH LAWRENCE—Vehicle Specialty Co.

WAYNESBURG—**WAYNESBURG CARRIAGE CO.** See adv.

CARRIAGE AND AUTO PAINTING.

ALLIANCE—Bard, G. F. & Co.
CANTON—Canton Buggy Co.
Eggleston, Walter
Motter, Jacob Sons
Ray Bros.
Watts, J. W. & Son

MINERVA—**PEARCE, GEORGE.** See adv.

CASH REGISTER MANUFACTURERS.

ALLIANCE—McCaskey Register Co., The

CATTLE AND HORSE BREEDERS.

LOUISVILLE—**BROOKSIDE DAIRY & STOCK FARM.** See adv.
IDEAL STOCK FARM. See adv.

MASSILLON—**SHILLING, B. C.** See adv.

MAXIMO—**PETER LAUTZENHEISER.** See adv.

NEW BERLIN—**HOLL, C. C.** See adv.

PARIS—**BLANCHARD & COLOR.** See adv.
KRABILL, L. J. See adv.

WAYNESBURG—**THOMPSON, JAMES H.** See adv.

WAYNESBURG CARRIAGE CO.

WAYNESBURG, OHIO

MANUFACTURERS OF HIGH GRADE

Surreys, Phaetons, Buggies, Etc.

AND AGENTS FOR

Ford and Overland Automobiles

THE IDEAL STOCK FARM

H. S. PRESTON, PROPRIETOR

Breeder of Percheron Horses
Jersey and Shorthorn Cattle

White Leghorns, Rhode Island Reds,
:: :: Barred and White Rocks :: ::

Farm located 4½ miles north of Louisville on Route No. 1, and 3 miles east of Middlebranch

BELL 'PHONE 44-R1,
LOUISVILLE EXCHANGE

LOUISVILLE, STARK CO., O.

Brookside Dairy and Stock Farms

LAWRENCE PAUMIER - - - PROPRIETOR

BREEDER OF PURE BRED
REGISTERED HOLSTEIN CATTLE

DEALER IN ALL KINDS OF LIVE STOCK

LOUISVILLE, OHIO

Bell Phone 69-R1, Louisville Exchange

Route No. 1

L. J. KRABILL

Buyer and Shipper of all kinds of

Live Stock

FOR EASTERN MARKETS

PARIS, OHIO

BLANCHARD & COLOR

Registered Belgian Horses

"GAINSFORD VICTOR"

STUD

Stands at Both Farms

LEE BLANCHARD & H. COLOR PARIS, OHIO

LONE CEDAR DAIRY FARM

C. C. HOLL, Prop.

BREEDER OF

HOLSTEIN-FREISIAN CATTLE

BELL PHONE 312 R-3

NEW BERLIN, O. -::- R. D. No. 1

GEORGE PEARCE

PRACTICAL CARRIAGE AND BUGGY REPAIRING AND PAINTING

AUTOMOBILE PAINTING A SPECIALTY

PHONE CONNECTION MINERVA, OHIO

CANTON HORSE EXCHANGE

521 FIFTH ST., N. E., CANTON, O.

Has From 50 to 75 Horses For Sale Every Saturday

You can find exactly what you want at this sale. We have been in business six years and we challenge any man to prove that he has not been squarely dealt with at this auction. If you have a horse or mule for sale, we can sell it and secure for you the highest cash price.

Every Horse sold must be as represented. We guarantee this.

Phone Bell 623, Stark 2513

SHORT HORN CATTLE

COLLIE KENNEL

BARRED ROCKS

Fine Stock at all times.

JAMES H. THOMPSON

WAYNESBURG, O.

XAVIER MEYER

R. F. D. No. 1, E. SPARTA, OHIO

Dealer in Pure Blood and High Grade

Holstein Cows and Calves, and Horses

PHONE—HOME PHONE, BOLIVAR

CATTLE AND HORSE DEALER.

CANTON—**CANTON HORSE EXCHANGE**, 521 Fifth St., N. E. See adv.

E. SPARTA—**MEYER, XAVIER.** See adv.

JUSTUS—Beach City Percheron Horse Co.

LOUISVILLE—George E. Werner.

CELERY AND ONION GROWERS.

CANTON—**VAIL, J. H. & SON**, 12 St., N. W. See adv.

HARTVILLE—**GRAENING, MARTIN.** See adv.

KELLER, M. See adv.

PHILLIPS, BERT. See adv.

RICHARDS, E. W. See adv.

Werstler, Arlandis L.

WILLAMAN, A. C. See adv.

CEMENT, CONCRETE AND STONE.

ALLIANCE—**F. J. POTO & SON**, Freedom Ave. See adv.

MICHAEL KELLER

Grower and Shipper of

FANCY CELERY and ONIONS

HARTVILLE, STARK CO., OHIO

ROUTE No. 2 BOX No. 12

MARTIN GRAENING

Fancy Celery and Onions, Parsnips and Carrots

R-1, HARTVILLE, OHIO

GIANT PASCAL CELERY OUR LEADER

J. H. VAIL & SON

GROWERS OF CELERY

CORNER WERTZ AND 12TH ST., N. W., CANTON, OHIO

BELL PHONE 808

BERT PHILLIPS

GROWER OF

CELERY AND ONIONS

HARTVILLE :: OHIO

A. C. WILLAMAN

GROWER AND SHIPPER OF

CHOICE AND FANCY CELERY

ONIONS, CARROTS, PARSNIPS AND OTHER VEGETABLES

HARTVILLE, OHIO

CELERY and ONIONS

E. W. RICHARDS

HARTVILLE, OHIO

PARSNIPS and CARROTS

CEMENT, CONCRETE AND STONE
—Continued.

CANTON—American Lawn Tool Co., The
Angeretti & Hunter
Bender, C. W.
Bennett, Chas.
Cade, R. S.
Canton Cement & Concrete Co.
Canton Cement Specialty Co., The
Central Concrete & Construction Co.
Dauchy, H. W.
Deuell, Harry
Dewell, J. B.
Dunbar, J. D.
Gonder Bros.
Johnson, Andrew
Maxheimer, Harvey
Melbourne Bros.
Nelson Mads.
Owen & Zinninger
Reed, J. H. & Son
Shoof, A. H.
Smith, Krabill
Summer, J. L.
Turnbull Bros. & Co.
Weiler, Martin

MASSILLON—Gallatin, C.
Heid, Louis

MIDDLEBRANCH—**DIAMOND PORTLAND CEMENT CO.** See adv.

CEREALS.

MASSILLON—**BUCKEYE CEREAL CO.**, 903 Canal St. See adv.

CHANDELIERS.

CANTON—The Canton Engineering & Electric Co.
Canton Natural Gas Supply Co.
Kuehn, Wilson Electric Co.
Moegling, Frank
Schneider & Westrick
Twentieth Century Electric Co.
Wilson & Painter Electric Co.

MASSILLON—Hughes Variety Store

CHEMISTS.

CANTON—**THE EGGERT CHEMICAL CO.**, Renkert Bldg. See adv.
Grasselli Chemical Co., The
The Reliable Boiler Compound Co.
Softene Co., The

CHINAWARE.

ALLIANCE—Rhodes, Nettie (Mrs. J. H.)

CANTON—Bour, Ray J.
Canton Porcelain Co., The

MINERVA—Owen China Co.

Z. W. DAVIS, President
F. L. ALCOTT, Vice-Pres.

"Concrete for Permanence"

L. A. REED, Sec'y & Treas
H. D. RAFF, Superintendent

The Diamond Portland Cement Co.

MANUFACTURERS OF

High Grade Portland Cement

FOR ALL PURPOSES

THE DIAMOND PORTLAND CEMENT CO. GUARANTEED STRICTLY HIGH GRADE MIDDLE BRANCH, O.

Office { Bell Phone Main 1313
Cuyahoga Central 1313

Mill or Works { Bell Phone 1541 R1
Stark Phone 3 on c, 1852

OFFICE:
1313 Williamson Bldg., Cleveland, Ohio

WORKS
Middle Branch, Ohio

CHIROPRACTOR.

MASSILLON—Eskard, Dr. H. L.

CIGARS AND TOBACCO.

ALLIANCE—Ellett, W. C.
Hallock, A. A.
Huth, Milo E.
Mantho & Rich
Mission Bowling Alley & Cigar Store
Ryan, Jos. E.

BREWSTER—Price, Wm.

CANAL FULTON—Morrow, H. F.

CANTON—Altman, Adolph
Barnett Cigar Stand
Biscigilia, Frank
Blackstein, Darius
Borne, T. W.
Class, Wm.
Corcordel, John
Coyle, H. Clay & Son
Craig, W. H.
Dannemiller Grocery Co., The
Deweese, Lester
Doughtery, N. A.
Dunlap, G. G.
Eberhart, J. N.
Evans, O. J.
Feiman, Samuel

Use Standard Inoculating Bacteria the modern method of inoculating legumes. Prepared for Alfalfa, Soy Beans, Garden Beans, Field Peas, Garden Peas, Sweet Peas, and Clovers of all kinds. Inoculation will insure a catch, increase the yield, improve the quality, and bring **THE CROP TO EARLIER MATURITY.** Easy to apply, nothing to do but moisten the seed before sowing. **5—FREE BOOKLETS—5 Alfalfa on every Farm. Peas and Beans. Two Crops at Cost of One. Inoculation of Legumes. Clover.** Write for them.

THE EGGERT CHEMICAL CO. Canton, Ohio

ONE QUALITY ONLY—

THE BEST

APPLIES TO

MAS-SOTA Spring Patent Flour
BCCO Blended Patent Flour
ENERGY Horse Feed
MALTO Dairy Feed

After once testing our products, you will be as anxious to use them as we are to sell you.

SATISFACTION GUARANTEED

THE BUCKEYE CEREAL CO.

MASSILLON, OHIO

CIGARS AND TOBACCO —Continued.

CANTON—Gresser, Anthony
Grose, W. S.
Haines, W. H.
Halter, Herbert J.
Hann & Seiser
Henrich, Philip
Hill, H. H.
Hinnes, S. J.
Hopkins, W. H.
Johnson, Richard
Kennedy, A. H.
Klafter, Philip
Kordos & Fortakis
Leake, J. B.
Loeb, M. E.
McCoy, J. B.
McDermitt, H. B.
Merriman, Fred
Metzgar, A. H.
Monnot Bros.
Morrow, E. W.
Moser, W. V.
Ozier & McCready
Pfeffer, F. J.
Pfirman, G. P.
Riehl, Thomas
Rishel, Wm.
Sautters, Herman A.
Scholnik, Fanny
Sibila-Schmidt Co.
Simpson, W. R.
Stein & Smith
Stevens Bros.
Stocker, A. E.
Stotogan, Geo.
United Cigar Stores Co.
Wagner, Andrew S.
Wonderly, Anthony

HARTVILLE—Swartz, O. N.

LAKE—Humbert, Ford

MASSILLON—Carey, Mrs. Josephine
Hankins, S. Bert
Hazlett Bros.
Heckert, E. A.
Heitzman, Wm.
Maier & Shaidnagle
Meinhart, Wm.
Royer, Ed. L.
Smith, F. G. & Co.
Pinis, George

NAVARRE—Loew, Paul

NEW BERLIN—Deetz, J. W.

WILMOT—Ellis, Elmer F.

CIGAR MANUFACTURERS.

BEACH CITY—Justice, Geo. A.

CANTON—Arff, Carl
Bernhard, P. A.
Buckeye Cigar & Tobacco Co.
Canton Cigar & Stogie Co.
Cohen, Louis
Feiman, Abraham
Fisher, Jos.
Hein, J. J.
Hoffman Cigar Co., The
Lehman, M. E. (Mrs. Chas.)
Marburger, Frank E.
Quail, G. E.
Standard Cigar Co.
Uebelhart, M.
Volkman, Wm.
Webler, Louis

MASSILLON—Berger, G. H.
Ertle, Miss Clare
Franz, Geo.
Griesheimer, John
Halblaub, John
Henrich, Geo. W.
Meinhart, W. B.
Schaffner, Conrad
Schneider, Annie M. (Mrs. J. G.)
Sollberger, Arnold
Weltlick, Philip

WAYNESBURG—Lehman, A.

CIVIL ENGINEERS.

CANTON—Canton Blue Printing Co.
Chapin, L. E.
Crossley, E. A.
Gilcrest, F. B.
Guiley & Rice
Holl, J. H.
Sickafoose, G. L.
Starrett, J. A.
Weber, P. H.

CLAY MANUFACTURERS.

ALLIANCE—Alliance Clay Product Co.

AULTMAN—Camp, H. B. & Co.

CANTON—Big Four Clay Co., The

MAGNOLIA—Greer Beatty Clay Co.

CLEANERS AND DYERS.

ALLIANCE—Alliance Dry Cleaning Co.

CANTON—American Dry Cleaning Co.
The Billy's Service Dry Cleaning Co.
Bruno, J. G.
Central Cleaning & Drying Co.
Chalfant, Geo. R. & Son
Cohn, Morris
Expert, The
Gilbert, K. E.
Kohn, J. J.
Parisian Cleaning & Dyeing Co.
Penn Laundry
Stark Dry Cleaning Co.

CLEANERS AND DYERS
—Continued.

CANTON—Superior Dry Cleaning Co.
Troy Laundry & Dry Cleaning Co.
Universal Dry Cleaning Co.

MASSILLON—American Steam Laundry
Bernhardt, C. J.
Persell, Mrs. Carrie
Persell, Louis
Savoy Dry Cleaning Co.
Superior Dry Cleaning Co.
Universal Dry Cleaning Co.

CLOTHING.

ALLIANCE—Baskin, Emanuel
Bowden, Geo. H.
Geiger Bros. Co., The
Hinshilwood, T. J.
Klein & Co., Benjamin
Mostkov Lesser
Simon, David I.
Turnipseed & Steffry

BEACH CITY—Raff, Wm. H.
Schott, O. W.

BREWSTER—Schott, E. E.

CANAL FULTON—Vanderhoof & Bliler

CANTON—Abramson, Ben.
Askin & Marine
Bloom, L.
Brewer Co., M. D., The

MASSILLON'S BEST CLOTHING STORE
We welcome you at all times to come here for the best to be had in
CLOTHING, HATS AND FURNISHINGS FOR MEN, YOUNG MEN AND BOYS
This is the home for the famous SWEET, ORR & CO.'S line of OVERALLS SHIRTS AND TROUSERS. Prices always right.
DOUGHERTY & HILL—QUALITY STORE
THOMAS STEPHAN, Manager
17 AND 19 N. MILL STREET - MASSILLON, OHIO,

Good Clothes For
MEN, WOMEN and BOYS
All Inter-urban cars stop in front of our Store

CLOTHING—Continued.

CANTON—Cohen, Jacob
Davis, Coleman
Falk, L.
Globe Clothing House Co., The
Greenberger, Joseph
Harvard Clo. Co., The
Hickey Co., The
Hirscheimer Bros. Co., The
HOMER-MILLER CO., 134 N. Market Ave. See adv.
Joliet, Albert J.
Kauffman, Wm.
Lowenstein-Herbruck Co., The
Lupson, Frank
Nusbaum, Morris J.
Regberg, Morris
Rosen, Maurice A.
Simon, Lewis
Simon, S. B.
Stalder & Heckaman
Strubbe's Clothing Parlor
Teplanskey, Wm.
Toronski Clothing Co.
Vicary, C. N. Co., The
Wechsler Adolpf
Weiss, H. H.

HARTVILLE—Merkle, H. B.

LOUISVILLE—Krabill, D. W.
Wertenberger, Joseph

MASSILLON—Boston Store
DOUGHERTY & HILL, 17-19 N. Mill St. See adv.
Flynn, Jas. A.
Holybach, C. J.
Humberger's, A. J. Sons
MAIER & SHAIDNAGLE, 25 E. Main St. See adv.
Moke, W. S. & Son
Moser Clothing Store, The
Mostkov Lesser
Progressive Clothing Co.
Star Clothing Co., The
Whitman & Co.

MINERVA—Barenblit, Joseph
Brown, L. O. & Son

COAL.

ALLIANCE—Alliance Ice & Coal Co., The
Custer, A. R. & Son
Emery, Arthur G.
Hoiles, C. W.
LINCKE, E. M., 113 Grant Ave. See adv.
Miller, J. H. & Son
Robertson, J. J. & Son
Tolerton, I. G. & Son
Wagner & Wafler

BEACH CITY—Funk, Harry

J. O. ECKROATE

COAL, LIVERY and SALE HORSES

HEAVY TEAMING A SPECIALTY

AUTO LIVERY SERVICE

Phone 23 NAVARRE, OHIO

REUBEN F. MAIER J. ALBERT SHAIDNAGLE

MAIER & SHAIDNAGLE

Clothiers : Hatters

Furnishers

25 East Main Street MASSILLON, OHIO

E. M. LINCKE

DEALER IN

High Grade Coal

Woven Wire Fence, Gates, Barb and Smooth Wire,—High Grade Fertilizers, Agricultural Lime, etc.

PHONES { BELL 331 / STARK 386

Cor. Grant and L. E. A. W. R. R.

ALLIANCE - - - OHIO

G. F. SMITH COAL CO.

Coal Miners and Dealers

We Sell Direct to Consumers

Bell Phone, 951-W 1

NEW BERLIN, OHIO

COAL—Continued

CANAL FULTON—B. B. Coal Co., The

CANTON—Allen Street Coal Co.
Artificial Ice & Storage Co.
Barber, O. C., Mining & Fertilizer Co.
Biggam Coal Co.
Big Vein Coal Co.
CRYSTAL PARK LUMBER & COAL CO., 1910 Mahoning Rd., N. E. See adv.
Dueber Heights Coal Co.
Eastern Ohio Mining Co.
Edgefield Coal Co.
Hursh Coal Co., The
LANDOR CO., 1007 High St. See adv.
Metz, F. T. Coal Co.
Milton Coal & Lime Co., The
Mullin's Coal Co., Jas.
Navarre St. Coal Co.
New Ice, Coal and Ice Cream Co.
Perdue Coal Co.
Rebstock Coal Co.
Scheetz, T. A.
Schory & Schellhase.
STEINER COAL CO., Cleveland Ave. and 2d St., N. W. See adv.
Warwick & Spelman
Youghiogheny & Ohio Coal Co.

HARTVILLE—Royer W. A.

JUSTUS—Savage Coal Co.

LOUISVILLE—Fulton, Geo. & Sons

MASSILLON—Artificial Ice & Coal Co., The
City Ice & Coal Co.
Everhard Co., The
Goshen Central Coal Co., The
Halter, Chas. L.
Heinzer & Radel Coal Co.
Jelico Cannel Co.

MASSILLON—Belmont Coal Co.
Massillon Cement Stone & Coal Co., The
Massillon City Coal Co.
Massillon Coal Mining Co.
Massillon Elm Run Coal Co.
Massillon Oak Hill Coal Co., The
Massillon Tuscarawas Coal Co.
Newman Coal Co.
Pocock Coal Co.
Siffert, Frank W.
Sonnhalter, Edgar, Coal Co.
Spruce River Coal Co., The
Taggart, F. F.
WARWICK CO., THE. See adv.

MIDDLEBRANCH—Miller & Combs

NAVARRE—**ECKROATE, J. O.**, Canal St. See adv.

NEW BERLIN—**SMITH, G. F., COAL CO.** See adv.

NORTH INDUSTRY—Nimashillen Coal & Mineral Co.

COFFEE MILL MANUFACTURERS.

CANTON—Electric Cut Coffee Mill Co.

COLLECTING AGENCIES.

CANTON—**Dun, R. G. & Co.**

MASSILLON—**BANYARD MERCANTILE AGENCY**, 507 S. Mill St.
RUSSELL, W. E., 4 Warwick Bldg. See adv.
Thomas, Joseph H.

CONFECTIONERY AND ICE CREAM.

ALLIANCE—Alliance Confectionery Co.
Crystal Palace Confectionery Co.
Gow, D. C. & Son
Hyatt, J. K. & Co.
Lyon, W. R.
Martin, J. B.
Thomas, Chas.

CANTON—Biondy, Frank
Boltz, Geo.

BANYARD MERCANTILE AGENCY

MEMBER OF THE AMERICAN COLLECTION SERVICE

Collections and Adjustments Everywhere

No charge unless the accounts are paid.

507 SOUTH MILL ST. MASSILLON, OHIO

Correspondence Solicited

CONFECTIONERY AND ICE CREAM
—Continued.

CANTON—Canton Confectionery Co.
Charles, Isaac
Conroy, Nick
Craig, W. H.
Cunningham, G. E. & Son
David, Joseph
Ferry, M.
Gilatta, Mattro
Gilatta, Matthew
Goldberg, Ned R.
Griffiths, G. A.
Hay, Albert Co.
Jermy, Wm.
Joseph, Albert
Joseph, Salem
Keagy, Mrs. Margaret
Kempf, D. J.
Lauxman, Mrs. Margaret
Leake, Mrs. Flora
Lehman, M. E.
Little, Walter S.
Lorens, Richard
McCauley, Howard
McCoy, Jason B.
McKinley Home Confectionery Co.
McPeak, J. M.
Marsino, John
Martinis, Tony
Monnot Bros.
Moser, W. V.
Narwold, C. F. & Co.
Newton, Mrs. F.
Nicola, K.
NOAKER ICE CREAM CO., THE. See adv.
Orphan & Speredopulas
Pfirman, Geo.
Phillips Co.
Quality Candy Shop
REIFSNYDER, LOUIS F. See adv.
Robertson, T. H.
Rose, Joseph
Sabb, Charles
Seemeye, Frank
Sheehan, M. L.
Shuster, W. W.
Sibila-Schmidt Co., The
Simon, H. A.
Smally, M. C.
Smith, Joe & Bro.
Stitz, Robert
Varn, D.
Warrick, S. T.
Weintraub, B. L.

LOUISVILLE—Cachat, F. F.

MAGNOLIA—Marlor, Mrs. Samuel

MASSILLON—Anthony, J.
Boes, Stephens
Busy Bee Confectionery Co.
Butler, L. L.
Davis Bros.
Eastering Confectionery Co., The
Eclipse Bargain Store
Elias, Jacob
Evans, D. T.
Haddad & Mansor
Hankins, S. B.
Hattery, W. I.
Hughes Variety Store
Liebermann, George
Mannweiler, John
Massillon Sugar Bowl
Now, Joseph
Shauf, Lewis & Co.

NEW BERLIN—Baughman, Herbert

NORTH INDUSTRY—Baer, H. W.

NORTH LAWRENCE—Philpot, William

COOPERS.

CANTON—Uberstine & Son

LOUISVILLE—Nicholas, James

MINERVA—Burford, A. J.

NAVARRE—Baltzer, Mrs. C.

CREAMERIES AND DAIRIES.

ALLIANCE—Alliance Sanitary Milk Co., The

VALLEY VIEW DAIRY FARM

Recognized Superior Butter
(In State Competition)
Cream and Milk of Equal Merit

Bell Phone 1563-R1 M. O. SURBEY, New Berlin, Ohio

CREAMERIES AND DAIRIES —Continued.

CANTON—Eagle Dairy Co.
Forney, Hattie M. (Mrs. W. J.)
Lincoln Highway Dairy Co.
Sanitary Milk Co., The
Schlosser, A. H.
Seimner Co., The
HARTVILLE—Arnold Creamery Co.
LIMAVILLE—Ware, H. C.
LOUISVILLE—Chenot Milk & Cheese Co.
MINERVA—**Highland Milk Cond. Co**
NEW BERLIN—**VALLEY VIEW DAIRY FARM.** See adv.
NORTH LAWRENCE—Maple Grove Creamery

CUTLERY.

CANTON—Canton Cutlery Company
Novelty Cutlery Co., The
United Cutlery Co.

DAIRY SUPPLIES.

ALLIANCE—Wechsler, David
CANTON—Mason Mfg. Co., The
NORTH LAWRENCE—Zimmerman, I. M.
ROBERTSVILLE—Fuher, W. L.

DENTISTS.

ALLIANCE—Alden, E. H.
Ballard, L. W.
Clement, D. M.
Frantz, L. O.
Marlatt & Schweinsberger
Miller, R. W.
Strauss, R. T.
Teeters, W. J.
CANTON—Allensworth, C. A.
Beckert, A. E.
Boston Painless Dentists
Bowman, B. Hugo
Broadbooks, L. E.
Bush, M. D.
Cain & Hill
Curry, F. L.
Davis, A. J.
Deal, H. E.
De Wees, Jno. B.
Douds, F. F.
Dougherty, E. G.
Dougherty, J. F.
Electro Painless Dentists
Foltz, J. G.
Gruber, M. F.
Hill, Earl J.
Lothamer, E. O.
Lower, M. M.
McConkey, J. C.
McConkey, W. A.

The Store for You

ESTABLISHED a good many years ago on a firm foundation—to serve the people with merchandise of first quality at fair prices. We have never swerved from that purpose and today we will not tolerate the sacrifice of quality that the price may be lowered. This is trade insurance for you—it assures you of best quality always and at prices that are most reasonable.

Dry Goods, Ladies' Ready-to-Wear Garments, Rugs, Carpets, Curtains, Millinery, Etc.

The Bee Hive Store
The Allman & Putman Co.
MASSILLON, OHIO

DENTISTS—Continued.
McGlashan, J. W.
Manchester, F. S.
March, H. W.
N. Y. Dental Parlors
Noel, J. A.
Pfouts, R. E.
Phelp, G. H.
Phillips, H. E.
Phillips, Theo. J.
Potter, C. W.
Schiller Bros.
Shoop, R. O.
Stahl, J. V.
Taggart, J. P.
Van Dorsten, O.
Wible, J. H.

DALTON—De Arment, L. L.

MASSILLON—Camp, Dr. C. E.
Carr, C. O.
Chidester, F. H.
Hoge, K. M.
Lose, F. M.
Menuez, L. B.
Sheets, Jos. C.
Taylor, Jos.

NAVARRE—Shafer, H. A.

NEW BERLIN—Aubright, M. M.

SEBRING—Sanford, W. F.

DEPARTMENT STORES.

ALLIANCE—Moses, M. S.

CANAL FULTON—The Persky Co.

CANTON—Farwick Bros.
Haep Co., The
Hartz, Matt
U. S. Auction Syndicate.
KENNY BROS. CO., Renkert Bldg. See adv.
Landmark Co., The
Mackenzie, E. E.
Menter Co., The
Seituer & Co.
Wise & Rohrer
Zipp Dept. Store

MASSILLON—**ALLMAN & PUTMAN CO.** See adv.
Baskin, Harry
Bloomberg, H. A., Co., The
Daugherty & Hill
ECLIPSE BARGAIN STORE, 102 S. Erie St. See adv.
Flynn, James A.
Linde, A.

MINERVA—**CALDERDINE, E.** See adv.

NAVARRE—Sisterhan, A. Est.

STRASBURG—**GARVER BROS. CO.** See adv.

E. CALERDINE
DRY GOODS AND CARPETS
WE SAVE YOU MONEY
ON DRY GOODS, CARPETS, LADIES' AND CHILDREN'S DRESSES AND COATS; LADIES' AND CHILDREN'S SHOES

OUR MOTTO: "GOOD QUALITY AND LOW PRICES"

MINERVA, O.

ECLIPSE BARGAIN STORE
5c AND 10c NOVELTIES, CHINA, GLASSWARE, TINWARE, TOYS, AND EVERYTHING FOR THE HOME

BELL PHONE 425 STARK PHONE 627

ANDREW REESE, Prop. : Massillon, Ohio

WE WANT YOUR BUSINESS

BECAUSE

WE SAVE YOU MONEY

THAT CONTRIBUTES TO YOUR WELFARE

WHY NOT MAKE

STRASBURG'S GREATER STORE

YOUR STORE HOME?

YOU have no need of shopping around when you do so; for we sell everything—We feed you; we clothe you; we furnish your home.—This store then is a Complete Store Home.

We did over $400,000.00 worth of business during 1914. This was possible only because our merchandise and prices are right.

When we reach the half million mark, we can do still better by you. The more business you give us the more savings we promise you.

THE GARVER BROS. CO.

STRASBURG, OHIO

DRUGS.

ALLIANCE—Cady, James R.
Cassady Drug Co., The
Diver, Geo. R., Est of
MORRIS, E. J., DRUG CO., 412 E. Main St. See adv.
Pamfilce, John
Partner, Carl C.
VALE, B. E. See adv.

BEACH CITY—Goudy, A. C.

CANAL FULTON—McGrew, Frank M.

CANTON—**ANTONY, CHAS. W.**, 207 Tuscarawas St., W. See adv.
Baker, D. W.
Bolender Drug Co., The
Bowman Bros. Drug Co., The
Brooks, W. E.
Central Pharmacy
Crowl, Bonner C.
Darr, C. A., Drug Co.
Eagle Drug Store
Finney Cut-Rate Drug Store
Hamilton, R. D.
Harmon, Owen B.
Koch, L. H. (The Eagle Drug Store.)
MILLER, E. C., 1222 Tuscarawas St., East. See adv.

IF IT'S FROM
The E. J. MORRIS DRUG CO.
DRUGGISTS
412 East Main Street ALLIANCE, OHIO
IT'S ALL RIGHT
"The Rexal Store"

CHAS. W. ANTONY

PHARMACIST

207 Tuscarawas St., W. **Courtland Building**

CANTON, OHIO

STARK PHONE 1046 :: **BELL PHONE 697**

Make Our Stores Your Headquarters When You Are In Canton

WE HAVE A LARGE STOCK OF MEDICINES, DRUGS, STOCK FOODS, CONDITION POWDERS, BUGOCIDES, DISINFECTANTS, ETC.

Special Attention to Horse Powders

We give prompt attention to mail and telephone orders

WE GUARANTEE EVERYTHING

SOLD IN OUR STORES, TO BE SATISFACTORY IN QUALITY and PRICE

OR WE WILL

REFUND YOUR MONEY

AGENTS FOR
EASTMAN'S KODAKS & SUPPLIES
NYAL & A. D. S. REMEDIES
WEAREVER RUBBER GOODS

WE SELL
WALL PAPER
CHEAP

MILLER'S DRUG STORES

3 Stores (2 On the Lincoln Highway)

1227 TUSCARAWAS, W. 845 MARKET, S. 1222 TUSCARAWAS, E.

BOTH PHONES

DRUGS—Continued.

CANTON—Montgomery, Mrs. H. L. & Son
Munter, Chas.
Mutual Medical Co., The
Potosote Co., The
ROTH & HUG CO. See adv.
Safety Remedy Co., The
Schlabach, E. J.
SIBILA-SCHMIDT CO., 1316 Tuscarawas St. W. See adv.
Tonsiline Co., The
Vogler, Edw. W.

HARTVILLE—Oran, Wiley

LOUISVILLE—Coy, M.
Hudson, C. E.

MAGNOLIA—McIlravy, D. L.
LYSLE D. REYNOLDS. See adv.

MASSILLON—**Batzly Co., The**
Craig, E. S.
Cupples, Chas.
Kirchhofer Drug Store.
MASSILLON DRUG CO., 20 W. Main St. See adv.
Rider & Snyder
Seaman, F. E.

MINERVA—**CROSS, T. D.** See adv.
Hoopes, Wm. W.
Rutledge, E. D. & Co.

The Sibila-Schmidt Co.

PHARMACISTS

Market Ave. and 3rd St., S. E. **1316 Tuscarawas St., W**

DRUGS, TOILET ARTICLES, PHOTOGRAPHIC SUPPLIES, VETERINARY REMEDIES AND POULTRY FOODS

CANTON, OHIO

We Carry a Full Line of DRUGS For Prescriptions

Drugs for Receipts, Proprietary Drugs, Druggists' Sundries, Hot Water Bottles, Fountain Syringes, Etc. Ensign Cameras, Camera Supplies for all Cameras, Truss Fitting a Specialty. Abdominal Supporters, Elastic Stockings, Etc. We answer to Parcel Post Orders. Give us an order.

VALE THE DRUG MAN

Vale Block, Next to Alliance Bank, ALLIANCE, OHIO

WHOLESALE

DRUGS
WALL PAPER
STOCK FOODS
RUBBER GOODS
SCHOOL SUPPLIES
CANDIES
DRUG SUNDRIES
ICE CREAM

COME TO

Reynolds Pharmacy

Formerly Magnolia Pharmacy

LYSLE D. REYNOLDS, Ph. G., Ph. L.
M'f'g Chemist and Prescription Druggist

MAGNOLIA'S CUT RATE DRUG STORE

MAGNOLIA, OHIO

FOR HIGHEST QUALITY AND LOWEST PRICES

RETAIL

MEDICINES
TOILET ARTICLES
BOOKS
JEWELRY
STATIONERY
CIGARS
MAGAZINES
COLD DRINKS

DRUGS—Continued.

NAVARRE—Muskoff, Daniel
Ricksecker, David

WAYNESBURG—Colloredo, Wm. L.

WILMOT—Kreiling, F. P.

DRY GOODS AND NOTIONS.

ALLIANCE—Davis, W. E.
Doner-Pyle Co., The
Erlanger Dry Goods Co., The
Fair, The
Schooley, G. W.
Spring, Holzworth Co., The
Warren, K.

CANAL FULTON—Billings, Mrs. Lue M. Est. of

CANTON—Bell, R. S.
Baskin, H. Dry Goods Co.
Burns, Frank
Caldwell, W. D. & Co.
Conley & Co.
Deuble Notion Co., The
Erlanger Dry Goods Co., The
Esber & George Co.
George D. & Bro.
Gibbs Mfg. Co., The
Hanna, Frank A.
Herbruck Dry Goods Co.
Kenny Bros.

T. D. CROSS

DRUGS, DRUG SUNDRIES, KODAKS, BASE BALL GOODS

Physicians' Prescriptions accurately and carefully compounded. Wholesale and Retail Dealer in Cigars, Tobaccos and Confectionery. Diamond Dollar Glasses sold on a positive guarantee. Buckeye Incubators all styles and sizes. **THE REXALL STORE**

MINERVA, OHIO

"When You Want Medicines *Bad* You Want Them *Good*"

Then go to

MASSILLON'S LEADING PHARMACY

The Massillon Drug Co.

W. B. ALTLAND - PHARMACIST

Bell Phone 330-W
Stark B 268

20 W. Main Street — Massillon, Ohio

DRY GOODS AND NOTIONS —Continued.

CANTON—Leader Dry Goods Co.
McCrea, W. A. Mills
McKenzie and Jones
Mackenzie & Jones
Melchoir, N. L.
Niederhauser, John
Shaheen Salim & Bros.
Syrian Store
Spring-Holzworth Co.
Zollars David & Son
ZOLLINGER & CO. WM. R., 2nd St. & Market Ave N. See adv.

EAST GREENVILLE—Rees, Mrs. Thos.

MAGNOLIA—Hunt, Thomas

MASSILLON—**ALLMAN & PUTMAN CO.**, 105 W. Main St. See adv.
Humberger, A. J. & Sons Co.
Ideal Co., The
Reese, Andrew
Rhine, Geo. E.

MINERVA—Calerdine, Arthur F.
Calerdine, Edwin
Kurtz Bros.
SMITH & CO., R. C. See adv.

WAYNESBURG—Elsass & Muckley

ELECTRICAL CONTRACTORS AND ELECTRICAL SUPPLIES.

ALLIANCE—Cope Electric Co.
Electric Furnace Co. of America, The
Miller, Irvin

CANTON—Canton Electric Co., The
Canton Electric Sign Co.
Canton Engineering & Electric Co.
Canton Supply Co., The
Dommer-Walters Electric Co., The
Fisher Electric Co., The
Kuehn-Wilson Electrical Co.
Ohio Electric Co.
STATE ELECTRIC CO., 319 Market Ave. See adv.
Twentieth Century Electric Co.
Wilson & Painter Electric Co.

MASSILLON—Fisher Electrical Co.
LEWIS ELECTRIC CO., J. C., Tremont & S. Erie. See adv.
Massillon Electric & Gas Co.

MINERVA—Davis Electrical Co.
Reese, David T.

ENGINEERS.

CANTON—Home Engineers & Contracting Co.
Kittoe Boiler & Tank Co.
United Engineering & Foundry Co.

"THE DAYLIGHT STORE"

Five Entire Floors, Folwell Bldg. **CANTON, OHIO**

We compete with the largest Mail Order Houses in Chicago and Country—guaranteeing lower prices for similar goods than from catalog. A personal visit will enable you to see our entire store satisfactorily—a request for samples and prices will receive prompt and careful attention.

24 Complete Stores Under One Roof Ready to Serve You Personally—or By Mail

WM. R. ZOLLINGER & CO.

STARK COUNTY'S GREATEST STORE **Public Square, CANTON, OHIO**

R. C. SMITH CO.

THE STORE THAT SELLS QUALITY MERCHANDISE

DRY GOODS, CLOAKS, SUITS, RUGS AND WALL PAPER

MINERVA, OHIO

Do away with the danger of fire
and cut your insurance cost

Let us tell you about our

Farm Lighting Systems
Flashlights and
Delta Hand Lanterns

General Electric Construction
Wireless Apparatus
Supplies

THE STATE ELECTRIC COMPANY
CONSTRUCTING ELECTRICIANS
CANTON
MT. VERNON
ELECTRICAL SUPPLIES
LIGHTING FIXTURES
BOTH PHONES 664
319 MARKET AVE. S.
CANTON, OHIO

ENGINES.

CANTON—**ENGINE & MACHINERY CO**, Marion Ave & Navarre Rd., S. W. See adv.

ENGRAVERS AND DESIGNERS.

CANTON—Nichols Engraving & Printing Co.
Northern Engraving Co.
Stough Engraving Co.

EXPRESS AND HAULING.

CANTON—Cummins Storage Co., The
Ever-Ready Taxi Co.
Miller-Blanchard Co., The
Peoples Express & Transfer Co.
Rush Delivery Transfer & Messenger Service
Stark Storage & Transfer Co.

MASSILLON—Kramer, H. V.
Rudolph, C. H.

Bell Phone 1092-R P. O. Box 74
"Honest Work at Honest Prices"
LIGHT YOUR HOUSE AND BARN ELECTRICALLY
LOW COST :: HIGH EFFICIENCY
EVERYTHING ELECTRIC
THE J. C. LEWIS ELECTRIC COMPANY
J. C. LEWIS, Manager
Cor. Erie and Tremont St. MASSILLON, OHIO

The Engine & Machinery Co.
CANTON, OHIO
THRESHERMEN'S SUPPLIES
Special Contract and Jobbing Machine Work
Bell Phone 266 Marion Ave. and Navarre Rd., S. W.

Canton Fence & Roofing Co.
A. J. LASH, Mgr.
Fence, Roofing, Cement Work
ROOF PAINTING REPAIRING
Buckeye Anti-Rust Paint { Best for Iron, Wood or Felt Roofs
ESTIMATES FURNISHED
114 W. Reynolds Street
Canton, O.
BOTH PHONES

J. A. SCHELLHASE, Agent

Light Your Home by Electricity

FAIRBANKS-MORSE RESIDENCE LIGHTING PLANTS

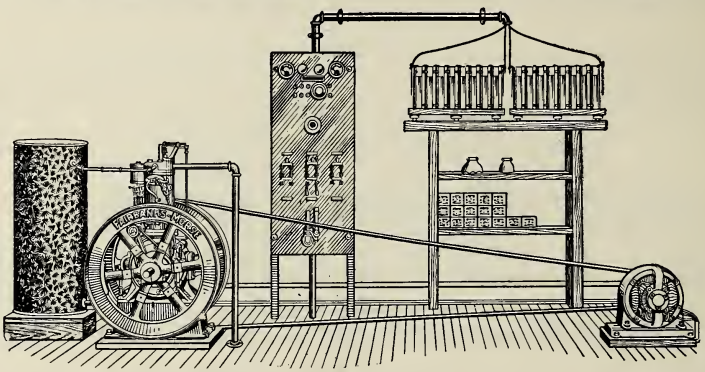

Many now in successful operation in Stark County

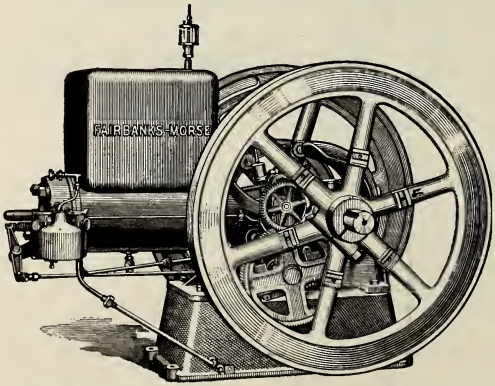

FAIRBANKS-MORSE

Stationary Oil and Gasoline Engines

Portable Oil Engines

Oil Tractors

Special Electric Lighting Engines

Water Plants

Osborne Harvesters, Mowers, Rakes and Implements
Scales, Feed Grinders and Roofing
Emerson-Brantingham Gearless and Sterling Web Hay Loaders
Bucher & Gibbs Imperial Plows, Harrows, Rollers and Cultivators
Iron Age Cultivators, Potato Planters, Diggers and Sprayers
New Holland Feed Grinders. Wagons, Carriages and Buggies

J. A. SCHELLHASE

Cor. Second St., S. E., and Commerce Court : CANTON, OHIO

Office Phone: Bell 1375. Stark C-1132. Residence Phone, Bell 2574

FENCES.

ALLIANCE—**LINCKE, E. M.**, 113 Grant Ave. See adv.

CANTON—**CANTON FENCE & ROOFING CO.**, 114 Roynolds Place. See adv.

FERTILIZERS.

ALLIANCE—**ALLIANCE FERTILIZER CO.** See adv.
LINCKE, E. M., 113 Grant Ave. See Grant Ave. See adv.
Pickerhoof, S. M.
POTO & SON, F. J., Freedom Ave. See adv.

CANTON—Agricultural & Commercial Lime Co.
BARBER MINING & FERTILIZER CO., O. C. See Adv.
Canton Fertilizer and Chemical Co.
Canton Grey Lime Co.
Climaline Chemical Co.

LOUISVILLE—**LOUISVILLE MILLING & ELEVATOR CO.** See adv.

FIBRE CASES.

BEACH CITY—Bratton & Sons

FISH AND OYSTERS.

CANTON—Albright, Chas.
Canton Fish Co.
Cohen, Samuel
Dumont, L.
Lightfoot, C. H.
Shisler, Jacob

MASSILLON—Foote, Wm.
Sonnhalter, Arthur

FIREPROOFING MATERIALS.

CANTON—Columbia Fire Brick Co., The

MASSILLON—Massillon Stone & Firebrick Co.

WAYNESBURG—Whitacre Fireproofing Co.

FIVE AND TEN CENT STORES.

CANTON—Independent 5 & 10c Stores, (Inc.)
Kresge, S. S. Co.
Woolworth, F. W. Co.
Woolworth, H. G. Co.

MASSILLON—**ECLIPSE BARGAIN STORE**, 102 S. Erie St. See adv.
Woolworth, F. W.

NAVARRE—Lintner Elizabeth (Mrs. John.)

FLAT IRON MANUFACTURERS.

MASSILLON—Sailor & Melvin Mfr. Co.

FLORISTS.

ALLIANCE—Damborn Floral Co., The
Miller, H. T.
Reisch, Otto A.
Zimmerman, J. F.

CANTON—Blanc, Charles
BROWN, E. H. See adv.
Canton Flower Shop
Canton Landscape Co
Cowgill, J. R.
Geltz, Lewis
Lindacher, Chas.
Melwing, G. W.
Pollard, A. T.
Raebel, W. F.
WEIR, JOHN. See adv.
Zettler Co.

MASSILLON—Beck Floral Co.
Heitger's, A. & Son
Heitger, L. F.
Kester Bros.
Weaver, A.

E. H. BROWN

PROPRIETOR OF
FLOWERFIELD

CANTON, OHIO
GROWER OF

Dahlias, Gladiolus, Peonies and Roses

FLOWERFIELD 3 MILES SOUTH OF CANTON

BULBS *VISITORS WELCOME* **CUT FLOWERS**

FLOUR AND FEED.

ALLIANCE—Alliance Roller Mills
Cox, J. B.
Jenkins, Walter
King-Bee Milling Co., The
Poto & Son, F. J.
Warner, Samuel, Est. of

BEACH CITY—Siefer, W. M.

CANTON—Berkman, Hyman
BEST, JAMES J., 4th & Cherry Ave. S. E. See adv.
Canton Feed & Milling Co., The
Canton Horse Exchange
De Moots & Sons
Flory, John M.
Letherman-Gehman & Co.
Miller Feed Co.
Moody & Thomas Milling Co.
Motts, David & Son
NEELY CO., J. C., 900 3rd St., S. E. See adv.
Phillsbury Flour Mills Co.
Shock, Henry A.
Tillet, C. H. & Son
Washburn-Crosby Co.
West Side Feed Co.
WISE, B. E., R. D. 2. See adv.

EAST SPARTA—Conrad Milling Co.

JOHN WEIR

Florist and Nurseryman

FLOWERS AND VEGETABLE PLANTS

12th St., N. W. R. D. No. 1
3rd House West of N. O. T. Track

CANTON, OHIO

The Flour That Mother Used

couldn't begin to compare with our B. C. Co. brand. We'll not say it makes bread like mother made for it makes a whole lot better. Try a sack and even the most critical husband will have nothing to say about mother and her baking. He'll eat your bread and thank his stars he is married to such a fine baker.

JAMES J. BEST FLOUR & FEED

4th St. & Cherry Ave., S. E.

Both Phones 741 **CANTON, OHIO**

THE WARWICK COMPANY Proprietors THE SIPPO VALLEY MILLS

MANUFACTURERS AND SHIPPERS

HIGH-GRADE

WINTER-WHEAT-FLOUR

"FANCY CROWN PATENT"
"SIPPO VALLEY"
"GOOD BREAD"

(*Made in Massillon from Home-Grown Wheat*)

GRAHAM-CORNMEAL-BRAN-MIDDLINGS
CHOP-SCREENINGS-OIL MEAL
COTTONSEED MEAL

BEST GRADES OF

DOMESTIC COAL

Office
Warwick Block, 15-21 N. ERIE ST.
BOTH PHONES No. 14

Mills and Coal Yards
E. TREMONT ST.
MASSILLON PHONE No. 16

Highest Price Always Paid for Wheat

MASSILLON, OHIO

FLOUR AND FEED—Continued.

HARTVILLE—Royer, Wm.

JUSTUS—Stuck, I. J.

LAKE—Ritter, Geo. R.

LOUISVILLE—**LOUISVILLE MILLING & ELEVATOR CO.** See adv.
Orrville Milling Co., The

MAGNOLIA—**ELSON CO., A. R.** See adv.

MASSILLON—**ATWATER, D., & SON,** See adv.
BUCKEYE CEREAL CO, 903 Canal St. See adv.
CLEMENTZ, A. J., 415 Canal St. See adv.
Doll, Emerson
WARWICK CO., THE. See adv.
West Side Milling Co., The

MIDDLEBRANCH—**WISE, B. E.,** R. D. 1. See adv.

MINERVA—Leonard, Dennis
Minerva Milling Co.

NAVARRE—Hay, J. M.
Hay & Evans
NAVARRE MILLS, Main St. See adv.
ZINSMASTER & LEITER. See adv.

NORTH LAWRENCE—Orrville Milling Co.

OSNABURG—Smith, Albert
Walker, M.

B. E. WISE

GENERAL MERCHANDISE GRAIN ELEVATOR
FLOUR AND FEED SEEDS AND FERTILIZERS

R 2 CANTON; R 1 MIDDLEBRANCH, OHIO
BELL PHONE, 657 W 2 :: STARK PHONE, 2 R 2

Louisville Milling & Elevator Co.

Manufacturers of and Dealers in

Flour, Feed, Grain, Clover and Timothy Seed, Salt, Stock Foods, all kinds of Poultry Supplies, Standard Fertilizers, Etc.

PHONES: Stark, Canton, Ex., 4 on 1932; Bell 34 LOUISVILLE, OHIO

Established by Richard Elson, 1834 A. R. Elson, 1851
Incorporated, 1900

The A. R. ELSON Co.

Merchant Millers

Also Dealers in

Lumber and Building Materials

MAGNOLIA, OHIO

FLOUR AND FEED—Continued.

WAYNESBURG—Foster, Geo.
Star Flouring Mills

FOOD PRODUCTS.

ALLIANCE—Eyer & Tschantz Co.

CANTON—Lamborn, O. H.
New National Products Co., The

LAKE—Moser, John

LOUISVILLE—Martig, John

MASSILLON—Hold, Chas. M.

FOUNDRIES.

ALLIANCE—Alliance Brass & Bronze Co.
American Steel Foundries

CANTON—Alliance Foundry Co.
American Sheet & Tin Plate Co.
Benskin Mfg. Co.
Canton Sash Weight Co.
Canton Steel Foundry Co., The
Frankham, Wm., Brass & Bronze Works
Kelly-Cohen Foundry Co.
Ohio Brass & Pattern Co.
Shanafelt Mfg. Co., The
United Engineering & Foundry Co.
Widder, F. E.

FRUIT GROWER.

NEW BERLIN—**SHREINER, E. M.** See adv.

FRUIT AND PRODUCE.

ALLIANCE—Brosius & Co.
Shaeffer-Black Co., The
Zuchero Fruit Co.

CANTON—Arata, John & Son
Chuthanis, A.
Farris Bros.
Jackson, H. C.
Kittler, Paul, & Son
Moser, W. V.
Nicola, Alex.
Rocco Commission Co.
Shaeffer-Black Co., The
Simon, Abdoo
Sollazo, Paul
Wiener, Chas. H., Co.
Wood, Albert

LOUISVILLE—Paumier Bros.

MASSILLON—Cerrintano, John
Elum, T. J. & Co.
Shaeffer-Black Co.

BELL PHONE

E. M. SHREINER,

Mount Pleasant Stop **Summit Fruit Farm**

Select Fruit and Berries in Season

R. D. 1 NEW BERLIN, OHIO

NAVARRE MILLS

H. E. SEESE, Mgr.

MANUFACTURERS OF

Home Choice and White Cross High Grade Winter Wheat Flour, Corn Meal and Graham Flour. We sell Molasses Dairy and Horse Feeds, Palm Oil Middlings, White Middlings, Bran, Oyster Shells, Salt, Lime and Coal. We do custom chopping every day. Highest market prices paid for grain. We also exchange wheat for flour and save you money. Satisfaction guaranteed.

Phone 60 **NAVARRE, O.**

FURNITURE.

ALLIANCE—Cassady Furniture Co., The
Drake & Moninger
Johnson, J. H. & Sons
LOVE CASSELMAN CO., 247 E. Main. See adv.
Sharer, J. H. Sons & Co., The

BEACH CITY—Crites, B. F.

CANAL FULTON—**FINEFROCK BROS. CO.** See adv.

CANTON—Barrie, Evanstein
COAKLEY CO., 125 4th St., N. W. See adv.
Danner, John Mfg. Co.
Diehl, John Co., The
East End Furniture Co.
Globe Furniture & Carpet Co.
Kramer, Mrs. Celia
Mahaffey, J. A.
PAQUELETT BROS. See adv.
REEMSNYDER, E. D., 412-416 Tuscarawas St., W. See adv.
Sell Co., The
Stuart, Wm.

EAST LIVERPOOL—Crook, Frank Co., Inc., The

GREENTOWN—Myers, A. C. & Son.

HARTVILLE—Neidy, Joseph

The Finefrock Bros. Co.

CANAL FULTON, OHIO

HOME OUTFITTERS

Out of High Rent District. Will supply your wants in furniture, stoves, sewing machines and pianos more reasonably than any other store can do where rents are high. We deliver the GOODS.

ESTABLISHED - - - - - - 1899

HOME FURNISHINGS

Coal Ranges, Air Tight and
Oak Heaters, Furniture,
Linoleums,
Rugs

THE
LOVE CASSELMAN CO.

247-251 E. MAIN ALLIANCE

Lowest Priced Firm in the County

PAQUELET BROS.

FURNITURE AND UNDERTAKING

AUTO AMBULANCE SERVICE

601 N. CLEVELAND AVE.
CANTON
BOTH PHONES—No. 108

SOUTH CHAPEL ST.
LOUISVILLE
BELL PHONES—46R AND 21R

FREE! COAKLEY CO.

125-127 Fourth St., N. W., Canton, Ohio

FURNITURE : RUGS : UNDERTAKING

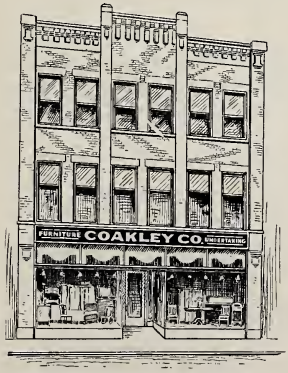

We will deliver free, to your nearest freight station, anything in our line, also give 5% discount on all bills paid within thirty days.

Prices lowest and goods the best. Look us up before you buy.

COAKLEY CO.

Furniture—Rugs—Undertaking

125-127 Fourth St., N. W. Canton, Ohio

FURNITURE—Continued.

LAKE—Beck, J. H.

MASSILLON—Bloomfield Furniture Co.
Crone, A. & Co.
Hackett, George L.
Massillon House Furnishing Co.
Miller Furniture Co.
Neiman, R. T.
Segil, Harry

MINERVA—Daniels, C. T., Mfg. Co.

WAYNESBURG—Jones, R. C.

WILMOT—Meese, E. L.

FURRIERS.

CANTON—Scholnik, Aaron

FURNITURE REPAIRING AND UPHOLSTERING.

CANTON—Art Craft Studios
Canton Upholstering Co.
Collins, H. W. & Co.
Economy Cabinet Co.
Franks, C. A.

MASSILLON—**ARTERS, E. B.**, 11 E. Tremont St. See adv.
Hackett, G. L.

GOOD FURNITURE

is a much abused term, but we honestly believe that our stock for Spring is the finest ever displayed in Canton. The furniture you buy today is not for a year or two years, but for many years of service. So buy where quality is the watchword. After twenty-five years of service to Canton and vicinity in the furniture and undertaking business, we are better prepared than ever to serve your needs.

BUY FURNITURE OF QUALITY

FROM

THE HOUSE OF QUALITY

E. D. REEMSNYDER 412-416 Tuscarawas St. W
CANTON, OHIO

Our funeral parlors are located at 429 Second St. NW, and are open day and night. Both Phones 364.

MR. E. D. REEMSNYDER,
MR. S. L. RICHARDS,
Funeral Directors.

Our modern motor ambulance, completely equipped with every convenience for comfort of patients, is at your service any hour day or night.

Courteous and trained attendants in charge.

THE REEMSNYDER COMPANY

FUNERAL DIRECTORS—222 CLEVELAND AVE. NW

BOTH PHONES 364 BOTH PHONES 364

GARAGES.

ALLIANCE—Craft, Sherman
Hollander, E. W.
Matz, Lawrence
Stallcup, L. D.
Stamp & Lembright
Standard Auto Co.
Whitacre, W. W.

BEACH CITY—Frye Motor Car Co., The

CANAL FULTON—Myers Auto Co.

CANTON—Auditorium Washing Garage
Ball, Frank J.
Buckeye Motor Car Co.
Canton Buggy Co.
Canton Motor Car Co.
Central Motor Car Co.
Dunlap, J. J.
Green & Kline
Knoedler Motor Car.
Monnot & Sacher
Robinson Motor Car Co.
Standard Motor Car Co.
Star Auto Co.
Walnut Garage
Wilson, A. H., Motor Car Co.
Wise-Green Motor Car Co.

LOUISVILLE—Louisville Motor Car Co.
Zwick & Bing

UPHOLSTERY GOODS, SPRINGS, TWINE, BUTTONS, ETC.

E. B. ARTERS

Upholstering and Picture Framing

PHOTOGRAPH ENLARGING

No. 11 EAST TREMONT ST. MASSILLON, OHIO

IT IS TO YOUR INTEREST

to have repairs to your car made by competent mechanics in a properly equipped

GARAGE

where all work is done at the lowest prices consistent with best results.

WAGNER AUTO GARAGE CO.

112-114 N. ERIE STREET :: MASSILLON, OHIO

GARAGES—Continued.

MASSILLON—Central Garage, The
Eureka Garage
Miller Bros.
Motor Car Sales Co.
Rhine, William P.
WAGNER AUTO GARAGE CO. See adv.

NAVARRE—**LEITER & GRETZINGER.** See adv.

OSNABURG—Zuber Garage & Blacksmith Shop

WAYNESBURG—Nims, Arthur L.

GAS FIXTURES.

CANTON—Canton Natural Gas Supply Co.
Fife Bros. Co.
Schneider & Westrick

MASSILLON—Kracker, C. F. & Co.

GAS MANTLE MANUFACTURERS.

CANTON—Iron Clad Gas Mantle Co.
Ohio Gas Mantle Mfg. Co., The

GENERAL STORES.

ALLIANCE—Kibler, W. L.
Rickard, W. H.
Spring, E. A.

BEACH CITY—Weimer, O. C.

BREWSTER—Arnold, J. M.
Franklin Bros.

CANAL FULTON—Persky Co., The

CANTON—Andrews Bros.
Davis, Chas. R.
Glaser Bros.
Henry, Lewis
Hirsch, Wilma (Mrs. Jacob)
Katsgicher, J. H.
Taylor, C. L.
WISE, B. E. See adv.
Woll, J. K.

CRYSTAL SPRING—Crystal Spring Co-operative Co.

EAST SPARTA—Haskell, S. S. & Co.

GREENTOWN—Boston, F. O.
Greentown Co-operative Co., The
Shanafelt, A. M.

HARTVILLE—Goetz & Keller
Neff Bros.

JUSTUS—Kalp, Geo. W.

LAKE—Bodemer, C. A.
Myers, H. N.

LAWRENCE—Brown, Thomas

LIMAVILLE—Beltz, A. J.

LOUISVILLE—Thurin, Julius Sons

MAGNOLIA—Benfer, E. R. & Son
Chaddock, C. E.
Domer, H. A.
Young, Arthur

MAXIMO—Berg, Wm. & Co.
Maudru, Simon & Son

MIDDLEBRANCH—Cocklin, Thos J.
Schoner & Fulmer
WISE, B. E. See adv.

NAVARRE—New Co-operative Co.
Ziegler, Geo. W.

NEW BERLIN—**NEW BERLIN EXCHANGE CO.** See adv.
Sponseller, G. W., agent

NEW FRANKLIN—Harsh's General Store
Hoops, D. W.

NORTH INDUSTRY—Becker & Son
Lehmiller, Jacob F.

NORTH LAWRENCE—Brown, Thomas

OSNABURG—Hale, A. E.
Schufell, J. E.
Smith & West

PARIS—Carnes, Frank F.
Meiser, F. & Son

ROBERTSVILLE—Reese, Norman
Wolf, G. M.

C. N. LEITER E. O. GRETZINGER

LEITER & GRETZINGER
GARAGE
AUTOMOBILES and ACCESSORIES
Dealers in FORD and PAIGE CARS
NAVARRE, OHIO

J. C. STEPHENSON,
Pres.—Gen. Mgr.

C. W. SANOR
Sec'y.—Treas.

New Berlin Exchange Co.

NEW BERLIN, OHIO

Meat, Groceries, General Merchandise

WHOLESALE AND RETAIL

Gents' Furnishings

DRY GOODS — NOTIONS — ENAMELED WARE
TINWARE—CROCKERY—GLASSWARE
JEWELRY—HARDWARE

CANDY CIGARS TOBACCO

AGENCY FOR

Dodge, Oldsmobile and Lozier Automobiles

WE BUY FARM PRODUCE

We save you money. See us before you buy.

GENERAL STORES—Continued.

UNIONTOWN—**SHARPEL & WATTS.** See adv.

WAYNESBURG—Benfer, E. R. & Sons
Blythe & Newkirk
Elsass & Muckley
Wilkirson, R. B.

WILMOT—Newcomer, J. O.
Wyandt, Jacob & Co.

GLASS.

CANTON—Canton Cutlery Co.
Canton Knife Co.
Victor Specialty Co.
WERNER, JOHN H., 320 Market Ave. See adv.

GLASSWARE.

CANTON—Canton Art Glass Works
MASSILLON—Rhodes Glass & Bottle Co.

GRADING AND PAVING.

CANTON—Christiansen, Peter
Guiley & Rice

MASSILLON—Clementz, W. G.
Diefenbacher, P. & Son

PHILIP CREASY

LEADING DEALER IN

GROCERIES AND NOTIONS

HOME PHONE NO. 17

BEACH CITY :: OHIO

BELL PHONE TRI. PHONE

SHARPEL & WATTS

GENERAL STORE

Hardware, Glass, China and Tinware

The Best in

Shoes, Boots and Rubbers

Also a Complete Line of

DRESS GOODS

Agents for B. P. S. Sunproof Paints

STARK COUNTY, Uniontown, Ohio

GROCERS.

ALLIANCE—Antonnie Domino
Attanasio, Jerome G.
Bailey Bros.
Barth, L. M. Co.
Baughman & Son
Bissler Bros.
Caretta Bros.
Cox, Ed.
D'Eugenio, Louis & Co.
English, J. M.
Fellows & Welday
Flower, Thomas
Fraraccio, P.
Fritze, Jos.
Gardner, Isadore
Gehert, Louis
Geiselmen, H. D.
Hall, Chas. G.
Hampton, E. E.
Harri, C.
Harsh, H. P. & Co.
Hartman, N. E.
Holeman, Geo. W.
Hunt, C. E.
Hunt, W. C. & Co.
Lorius, Emile
Madson, M. C.
Migali & Trispoli
Miller, E. E.
Muntz, G. E.
Rapesch, John
Reda Domonick
Rickard, B. J.
Ryan, M. & Son
Sayre, H. R. & Co.
Schlafli Gottfried
Scott, Jesse I.
Segall, Abraham
Sheckler, W. K.
Spiegel, Adolph
Stamp, Joseph L.
Strangessi, Mrs. Rosa
Thomas, W. L.
Tishler, Paul
Vance, W. E.
Villella, P.
Wallace, John C.
Wathey & Whettacre
Wheeler, Karl A.
Wheeler, Walter J.
Williams, W. B.
Wise, Abe
Yost, John

BEACH CITY—**CREASY, PHILIP.** See adv.
Wilhelm, E. B.

BREWSTER—Bolloni, M.
Morrison, David & Co.

JOHN H. WERNER
The Home Decorator

WALL PAPER, PAINTS, GLASS, WINDOW SHADES, LINOLEUMS, ETC.

Paper Hanging and **Decorating** promptly executed. We are the only dealers in the city who have had practical experience in the art of embellishing homes, churches and public buildings, thus your interest entrusted to us will be best served. We would be pleased to furnish designs, colorings and prices upon application.

320 MARKET AVE., NORTH

Both Phones, 95 **CANTON, OHIO**

GROCERS—Continued.

CANAL FULTON—Held & Schilling
Lerch, Ira W.
Stoner & Fellmeth

CANTON—Ake, Mrs. Lina
Baechel, R. A.
Baker, E. & Son
Bank, Eli
Banks, Rebecca (Mrs. N.)
Bate, C. H.
Baum, J. A.
Bauman, John
Beck & Cooper
Bechle, John H.
Beebout, C. D.
Beit, John
Bell, Felix
Berkman, Benj.
Berkman, Max
Bernabei, G.
Bizzarri, Frank
Black, J. A.
Blauman, W. J.
Bogler, Wm.
Boron, Aug.
Bowers, J. A.
Boyle, P. C.
Bradbury, Chas. H.
Brannen, Mrs. Mary
Burkhart, Jos.
Buskoski, Mrs. E. J.
Canton Grocery Co., The
Clair, J. P.
Cleveland Provision Co., The
Cohen, Samuel C.
Concelli, West
Cooper, Max
Cozza, Anthony
Creighton, J. J.
Cunningham, Geo. & Son
Dannemiller Grocery Co., The
Datesh, N. G.
Deams, Wm.
Deems, Mary
Deibel & Adam
Diaguadro, A.
Diminno, Antonio
Downs, Ira M.
DUMONT, LOUIS, 215 Market St. S. See adv.
Eakin, Chas. F.
Eicher, John
Elsaesser, Chas. E.
Farwick Bros.
Ferro, Frank
Ferrucci, Rocco
Fisher, H. S.
FLORY, A. B., 231 Second St. See adv.
Forados Bros.
Freds, Henry

PHONE No. 70

Phone your order

before you start. We'll have it ready for you when you get here.

Frank B. Hart :: The Grocer

MINERVA, OHIO

Would You Buy Horseshoes in a Barber Shop?
Or Shirts in a Hardware Store?

WE SELL **GROCERIES** ONLY

Goods Right, Service Right, Prices Right, Terms Right, All Right

THE THOMAS GROCERY

NAVARRE, OHIO

GROCERS—Continued.

CANTON—Freedman & Wildof
Gambone, F. & Wife
Gambone, Raphael
Gerber, Fred
Gerber, M. F. & Son
Giandedakis, John Co.
Goldstein, Mrs Rachel
Graber & Graber
Grimm, E. E.
Guiliod, C. L.
Guino, Chas.
Hackman, Mrs. Margaret
Hammen, E. L.
Hanna, A. P.
Hanna, W. N.
Harbert, Henry
Harmony, Jay M.
Hausner, Leopold
Heavner, Chas. T.
Helling, H.
Hissem & Bierly
Hoffer, Chas.
Holesa, Thomas
Hossler, Isaac
Hower, W. A.
Jackson, J. Oliver
Johnstone, A. W.
Jones, H. E.
Kasper, Stephen
Kempf, H.
Kennedy, Mrs. Jennie
Keyser, J. H.
Klinger, Jacob
Kloss, J. & Son
Klotz & Sturm
Kornitsky, Harry
Lavin, Harry
Lehr, Chas.
Lenn, N. W.
Levin, Mrs. Bessie
Lichtenvalter, J. C.
Lippert, Frank A.
Lippert Grocery Co.
Lippert, J. A.
Lippert, Wm. J.
McCurdy, Jos. H.
McGregor, Hudson
Maggiore, Vincent
Manful, X. B.
Marshall, Edwin
Mary, H. C.
Marz, Matt.
Metcalf, Silas L.
Metzgar, James
Metzger, Wm.
Meyers, Elvira (Mrs. David)
Miller, Elmer
Miller, J. A.
Monnard, M.
Moser, W. V.
Mraz, Victor
Mundy, F. J.
Myers, David
Mylar, Wm. H.
Newton, C. G.
Nieporte, B. & Son
Noll, Isaac
Nolle, I. & Co.
Nusbaum, Jos.
Orfinitas, Harry
Oser, M. C.
Oser, Wm. F.
Palm, Frank L.
Pappas, Angelo
Pappas, John
Pavale, Estie
Pearson, M. L.
Pearson, H. O.
Poll, John
Pucci, Carlo
Raber-Tschantz Groc. Co., The
Rapaport, Philip
Rapaport Feed & Grocery Co.
Reese, Mrs. D. M.
REIFSNYDER, LOUIS F. See adv.

L. F. REIFSNYDER
DEALER IN
Groceries, Notions & Confectionery
Cash Paid for Country Produce
Also Paint Contractor
Bell Telephone 485 R-1 CANTON, O.

Rich, J. P.
Richards, Archie M.
Ringer, Elmira (Mrs. J. H.).
Ritchey, Jos.
Rohrer, W. L.
Rokoff, Geo.
Royer, Chas. O.
Royer, W. M.
Russell, J. L.
Sage, Harry W.
Sanders & Gretter
Sarban, Codrea
Schafner, Norman
Schario, Miss N. L.
Schneider, Herman
Schorey, E. H.
Schumacher, Fred W.
Schumacher, Wm.
Schuman, E.
Schuman, Mrs. Mary
Schumann, Louis
Scott Ave. Grocery Co.
Sell, R. B. & Bro.
Shade Bros.
Shearer, E. J.
Shisler, Earl L.
Shoemaker, D. E.

GROCERS—Continued.

CANTON—Shultz, M.
Silem, Louis
Simon, A. J.
Smith, C. Monroe
Smith, E. H.
Smith, M. L.
Smith, Robert B.
Snyder, Fred L.
Snyder Grocery Co.
Snyder, H. C.
Snyder, Ulides S.
Spitale, Mauro
Spoeri, John
Stalder, Joseph
Stemper, Conrad
Sugarman, David
Sullivan, Harry L.
Summerfield, Frank
Swallen, E. J.
Tenebaum, Nathan
Tezeboniah, Joseph
Thomas, Jas.
Thomas, Wm. H.
Tisch, Mrs. Elizabeth
Tope, Mrs. Elizabeth
Trebonia, Jos.
Unkefer, H. S.
Vasinioti, U.
Villella, Ralph
Vitti, Tony
Volzer, F. X.
Volzer, J. A.
Waechter, Chas. A.
Wagner, B. F.
Wagner, H. M.
Walcott, A. E.
Walther, E.
Weidmaier, Chas.
Weimer, H. E.
Whaler, J. J.
Whitmer, Allen F.
Whitmer, E. M.
Wike, J. A.
Wilhelm, H. J.
Wilhelm, Peter
Wilkoff, Louis
Williams, J.
Winstraub, O.
Wise & Rohrer
Wolf, Marcus
Woodland Ave. Grocery
Young's Store
Young, Mrs. Lizzie
Young, W. S.
Youngen, John H.
Zeiter, A. C. & Bro.
Zengler, John A.
Zinninger, H. A.

EAST GREENVILLE.—Jones, Ann
Klingensmith, A. C.
Mossop, T. J.

EAST SPARTA—Esterly, Frank A.
Stands, Chas. M.
Whitnight, Ed. G.

JUSTUS—Fairless, J.

LAKE—**Hess & Son, G. C.**

LAWRENCE—Fulton, F. C.

LOUISVILLE—Cherdron, Geo.
Chevraux & Grisex
Dwyer, L. L.
Keagy, W. H.
Lesh, Josiah

MAGNOLIA—Chaddock, F. B.
Knott, W. L.
Leichtamer, J. H.
Mazzocco, Dominick
Scaville, Nick

MASSILLON—Anslovar, Wm.
Basht, Chas. D. & Son.
Bate & McLean
Bordner, P. J. & Co.
Davis, John G.
Dieringer, Edw.
Dushan, Martin
Ehret, Jos.
Emig, E. L.
Fisher, J. C.
Fisher, Nick
Geis & Ries
Graze & Ress
Hankins Grocery Co.
Heckendorn, C. F.
Heisler, F. E.
Hering, E. L.
Herzog, Adam
Heyman, Mat. W.
Hunter, Mrs. Carrie
Hunter, Mrs. John H.
Jones & Yager
Lucius, Henry C.
McClelland, David
McGiffin, J. A.
McLain, C. L. Co., The
Martin, A. C.
Mauger, Geo.
Myers, C. W.
Oakland Grocery
Oster, Wm.
Paroz, P. A.
Pocock, E. G.
Ripple, Jacob
Russ, Chas.
Schworm Bros.
Seiler, Mrs. Elizabeth C.
Shoemaker, John H.

GROCERS—Continued.

CANTON—Slayman, Josiah B.
Sonnhalter & Brenner
Sonnhalter & Hansen
Stuhldreher, W. J.
Taggart, P. A.
Warth, Chas. & Son
Warth, Frank
Warth, Joseph
Weaver, Rosa A. (Mrs. J. J.)
Weber, Martin J.
Wendling, C. A.
Witt, Mrs. Elizabeth

MIDDLEBRANCH—Pastor, D.

MINERVA—**Cooper Bros.**
Dewell, Frank L.
Haines, James
HART, FRANK B. See adv.
Hart, Lucian
Mallerne, R. H.

NAVARRE—Baker, A. & M.
Donat, M. J.
Eckroate, Lewis
Keller, C. S.
Loew & Snaller
The New Co-operative Co.
THE THOMAS GROCERY. See adv.

NEW BERLIN—Foltz, H. E.

NORTH LAWRENCE—Fulton, Frank C.
Industrial Store, The

OSNABURG—Liebtag, C. L.

PARIS—Smith, C. E.

WAYNESBURG—Elsass, G. W.
Elson, P. R.
White, Peter

HAIR GOODS.

MASSILLON—Cline & Co.

HARDWARE.

ALLIANCE—**ALLIANCE HARDWARE CO., THE.** See adv.
Allou-Kryder Hardware Co., The
Kay, Charles Y.
Lindesmith, W. S.

BEACH CITY—**COPE, J. L.** See adv.
Haas, M.
Rudy, J. L. & Co.

BREWSTER—**GLICK BROS. HARDWARE CO.** See adv.
Reinhart, Frank A.

CANAL FULTON—Myers Brand Co., The

The Alliance Hardware Co.

"Everything in Hardware"

See our line of

MAJESTIC MALLEABLE IRON COAL RANGES

We have a complete stock of

VALVES, WATER PIPE AND PIPE FITTINGS

CHURNS, LADDERS, FORKS, SPADES and SHOVELS
PAINTS, LEADS, OILS and VARNISHES
PLUMBING, HEATING and ROOFING

ALLIANCE, OHIO

HARDWARE—Continued.

CANTON—Buckeye Mfr. Co.
Burns, Frank
CANTON HARDWARE CO., 201 Market St., S. See adv.
COLLIFLOWER, J. H., 330 N. Market St. See adv.
Crawford & Deal
CRYSTAL PARK HARDWARE CO., 1934 Mahoning Road
Davis, C. R.
Everhard Mfg. Co.
Gibbs Mfg. Co.
JOBE & VANCE, 617 Tuscarawas St. See adv.
Kennedy, W. A., Hardware Co., The
Kohler, F. E., Co., The
Reiter, Geo. C.
Royal Washer, Wringer, Sweeper Co., The
Stark Lumber Co.
Swineford, G. A. Co.
Thomas, Adam
Victor Specialty Co., The
Walters Hardware Co.
Weaver, Jos. H.

EAST SPARTA—Rice Hardware Store

GREENTOWN—**Myers, A. C., & Sons**

HARTVILLE—Ebel, J. A., & Son
Hartville Hardware Co.

DON'T THROW IT AWAY IF IT IS BROKEN WE CAN REPAIR IT

Let us Save both your Time and Money by Repairing your Broken Machinery, Engine parts and anything in Cast Iron, Steel, Brass, Copper and Aluminum, by our Autogenous Welding and Braze-Welding Process. Original Strength guaranteed. We remove Carbon from all Gasoline engines without tearing down.

C. B. JOBE **JOBE and VANCE** A. S. VANCE

Dealers in VIM BICYCLES, SUNDRIES AND TIRES
FULL LINE OF HARDWARE

CANTON, OHIO **617 TUS. E.** **Stark Phone 705**

J. L. COPE

DEALER IN

SHELF and HEAVY HARDWARE

NAILS, PAINTS, VARNISHES, OILS, GLASS, ETC.

FROST SUPERIOR FENCE, DRIVE and WALK GATES

OUR MOTTO IS TO PLEASE BEACH CITY, OHIO

THE GLICK BROS. CO.

DEALERS IN

GENERAL HARDWARE

PAINTS, OILS, VARNISHES, FURNACES, STOVES, RANGES, AUTOMOBILES AND SUPPLIES

Ind. Phone 5 on 604 BREWSTER, OHIO

J. A. GRUNDER W. F. LOTZ

GRUNDER & LOTZ

Hardware Paints Implements
Vehicles Harness
Stoves, Etc.

MINERVA, OHIO

The Canton Hardware Co.

201 Market Ave., South **CANTON, O.**

Wholesale Retail

Everything in Hardware for the farm and home.

Dairy Supplies, Harness, Robes and Blankets, Buffalo A. L. O. Guaranteed Oil and Paints, Berry Bros. famous Varnishes, Sargents fine Builders' Hardware, Automobile Tires and Accessories, Tools, Cutlery and Silverware

We are recognized headquarters for high grade goods at honest prices.

Stark Phone 66 or 395 **Bell Phone 3066**

HARDWARE—Continued.

LOUISVILLE—Keim, John, & Son
Metzgar, A. J., & Son

MAGNOLIA—Farber, W. W.

MASSILLON—Becker, Frank C.
Benson Hdw. Co.
Cecil, C. J.
Conrad, S. A., & Co.
Dempsey, Hdw. Co., The
Kracker, Chas. F., & Son
Massillon Hardware Co.
Rippel, Jacob J.
Smith, John R.

MIDDLEBRANCH—Hershey, E. M.

MINERVA—Barber, Wm. A., & Son
GRUNDER & LOTZ. See adv.
Minerva Hardware Mfg. Co.

NAVARRE—Hensel & Camp
Zinsmaster & Fisher

NEW BERLIN—**Gross, J. F., Hdw. Co.**

LAWRENCE—Lawrence, A. G.

ROBERTSVILLE—Schuffell, W. M.

WAYNESBURG—Brown & Hawke Hdw. Co.
Jacobs, R. R., & Co.

WILMOT—Gerlock, H. H., & Son
Christman, H. F.

J. H. COLLIFLOWER

Hardware, Paints, Oils, Stoves, House Furnishings, Sporting Goods

330 N. Market Street **CANTON, OHIO**

Crystal Park Hardware Co.

1934 Mahoning Road, N. E.
CANTON, OHIO

Everything in Hardware
Patton's Sunproof Paints
5-A Horse Blankets

Both Phones

Favorite Stove and Ranges

HARDWOOD FLOORS.

CANTON—Wilson Meredith P.

HARNESS.

ALLIANCE—Lindesmith, Wm. S.
BEACH CITY—Myers, J. F.
BREWSTER—Shutt, Martin
CANAL FULTON—Breece, C. W.
CANTON—Elbel Co., The
Gilliam Mfg. Co., The
Ley & Loos
Lindsay, Geo. C.
Lung, E. M.
MACKENZIE & LEBO. See adv.

THE BLAZER HAY LADDER LOCK

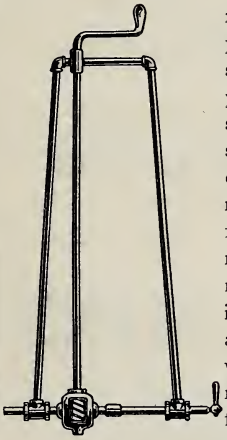

The frame is made of wrought pipe. It is neat, strong and complete. It has stood the test of some of the most critical. Has none of the bad features of ones made of wood, rope or chain. It is sold on a guarantee to do the work or money refunded. Write for circular and price list.

P. H. BLAZER & CO.,
MINERVA, OHIO

Parker, Geo. W.
Sell Horse Goods Co., The
Spangel, Chas. F., & Son
LOUISVILLE—Thoman, Samuel
MASSILLON—Kramer, Geo.
YOST, Wm., CO., 100 S. Erie St. See adv.
MINERVA—Kryder, Geo.
NAVARRE—Biddle, S. A.
NEW BERLIN—Hoover, W. H., Co., The

HATTERS.

CANTON—Boze, Adam
Derby Hat Co.
Hodshon Hat Co.

HAY LADDER LOCKS.

MINERVA—**BLAZER, P. H.** See adv.

HEATING APPARATUS.

ALLIANCE—Fuel Saver Stove Co., The
Howson & Co.
BEACH CITY—Schlafly, E. J.
CANAL FULTON—Fisher, H. A.
Lable & Gill
CANTON—Braucher, R. P.
Buckeye Heating & Plumbing Co.
Canton Cornice & Skylight Co.
Canton Grate Co.
Cowley, C. W.
Cramer, Walter B.
Excelsior Steel Furnace Co.
Fravel, H. C.
Garwood Gaslamp & Heater Co., The
Grooms Furnace Construction Co.
Grosjean, W. S.
Long, C. E.
McLain, J. H. Co., The
Novelty Iron Co., The
Ohio Stove Repair Co.
Peter, Wm. C.

CHAS. MacKENZIE Stark Phone A 1961 CHAS. E. LEBO

MacKENZIE & LEBO

MANUFACTURERS OF

HARNESS

AND DEALERS IN

ROBES, BLANKETS, WHIPS, GLOVES, SOLE LEATHER, CUT SOLES, BLOCKS, TRUNKS, BAGS, SUIT CASES.

Repairing of all kinds neatly done. 128 Second St., S. E., CANTON, OHIO

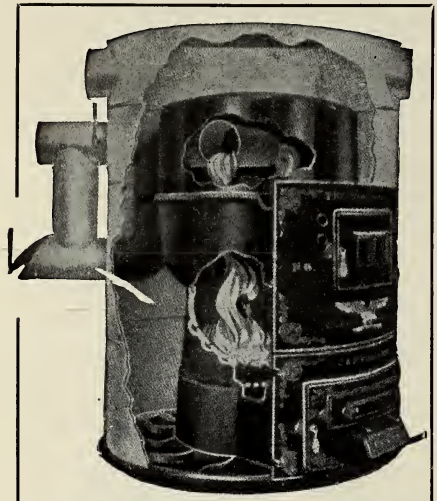

If you are thinking of putting in a furnace, be sure to see our All Cast Iron Furnace, and get our prices before buying.

C. F. KRACKER & CO.
STOVES, ROOFING AND SPOUTING
203 N. Erie Street Massillon, Ohio

HEATING APPARATUS—Continued.

CANTON—Rex, Chas. A.
Weimer, H. R., & Co.
Widder, F. E., Co.
Wilson & Co.
YOST FURNACE CO., 205 S. Cleveland Ave., S. W. See adv.
Yost, L. P. D., & Sons
Young Heating & Plumbing Co., The

LOUISVILLE—Bauman, G. F.
Boing, Wm. F., & Son
Montgomery, Charles

MASSILLON—Hess, Snyder Co.
JUSTUS PLUMBING & HEATING CO., 115 N. Erie St. See adv.
KRACKER, C. F., & CO., 103 N. Erie St. See adv.
Portman, Albert F.
SMITH, WM., & SON, 2004 W. Tremont St. See adv.

NAVARRE—Bowers, Mrs. M. F.
BURKHALTER, J. C., Centre St. See adv.

NEW BERLIN—Willaman, Edwin

HOOP MANUFACTURERS.

CANTON—American Hoop Co., The

L. P. D. YOST & SONS

DEALERS IN

Furnaces, Mantels and Grates

Gravel, Felt and Tin Roofing, Tile Flooring and Wainscoting, Tin Jobbing

BELL PHONE 366—STARK 898

205 South Cleveland Avenue CANTON, OHIO

What are You Waiting For?

Why don't you install that Water System you have been talking about for the last three years? You can't say it costs too much, until you have had a talk with us, we might change your mind.

The Justus Plumbing and Heating Co.

North Erie Street :: Massillon, Ohio

TELEPHONE CALL 3 on 26 CALL OR WRITE

J. C. BURKHALTER

TIN, COPPER, BRASS AND SHEET IRON WARE

DEALER IN

Stoves, Ranges, Furnaces, Spouting and Lightning Rods. Agents for "THE COPPER CLAD"—the Range that can't rust out. Linoleum.

Rochester Sq., NAVARRE, OHIO

E. FRED GREEN, Prop.
421 Market Ave. S.
CANTON, O

EAT

AT

The Catlin

A LA CARTE AND
REGULAR MEALS
At Moderate Prices

Special Sunday Dinner, 50c
(Noon and Evening)

BELL PHONE 810

HOSIERY.

CANTON—Harrison, C. S., Co., The

HOTELS.

ALLIANCE—Plutchel Bros.
Lexington Hotel Co., The

CANAL FULTON—Ludwig, John
Hotel Yoder

CANTON—Barnett Hotel
Bomberger, E. D.
Boyer, A. N.
CATLIN HOTEL, 421 Market, S. See adv.
Courtland Hotel Co., The
Delmont Restaurant & Hotel
Edward Hotel
Germania Hotel
Hahn, August G.
Shultz, W. T.
Slutter, H. E.
Stag Hotel
Widder, Wm. C.

GREENTOWN—Boston, C. E.

HARTVILLE—**SWARTZ, OSCAR N.** See adv.

MAGNOLIA—Kemp, Chas. G.

MASSILLON—Edwards, Edith
Globe Hotel
Herwick, A. J.
Hotel Conrad
Nichois, Wm.
Sailer Hotel
Union Hotel
Vendome Hotel

MINERVA—Dietrich, Andrew

OSNABURG—Wack Bros.

WAYNESBURG—Miller, E. S.

WILMOT—Ellis, W. S.

HOUSE FURNISHINGS.

ALLIANCE—**Johnson, J. H., & Sons**
Sharer, J. H., & Son, Co., The

CANAL FULTON—**FINEFROCK BROS. CO.** See adv.

CANTON—Canton Home Furnishing Co.
COLLIFLOWER, J. H., 330 N. Market St. See adv.
Klein & Heffelman
Leiendecker, H. W.
Mahaffey, J. A.
Motz, L. S.
PALMER, W. E., 401 Market Ave. See adv.
Reemsnyder, E. D.
Walters Hdw.

MINERVA—**STEWART, J. M.,** 225-227 Market St. See adv.

NAVARRE—Bowers, M. F.

WAYNESBURG—Carnes, J. W.

ICE CREAM FREEZERS.

CANTON—Tyson Co., The

ICE CREAM MANUFACTURERS.

CANTON—Goldberg, N. R.
McPeak, J. M.
NOAKER ICE CREAM CO., THE. See adv.
Quality Candy Shop
Sanitary Milk Co.

MASSILLON—Bell, W. W.
Liebermann, Geo.
Moles, C. L.

ICE DEALERS.

CANTON—Artificial Ice & Storage Co., The
Canton Ice Co., The
Congress Lake Ice Co.
New Ice, Coal & Ice Cream Co.
Schory & Schellhase Coal & Ice Co.
Spellman, Henry L.

OSCAR N. SWARTZ

HOTEL, LIVERY AND AUTO SERVICE

THAT CAN'T BE EQUALLED

BELL PHONE 1541-R 5 - - HARTVILLE, O.

ICE DEALERS—Continued.

CONGRESS LAKE—Congress Lake Ice Co.

MASSILLON—Artifical Ice & Coal Co.
City Ice & Coal Co., The

INSTALLMENTS.

CANTON—People's Credit Clothing Co.
Snyder, T. A.

INSURANCE.

CANTON—Alexander Agency Co., The
Barr, Martin & Van Dyke
Berdell, F. J.
Bidwell's Ins. Agency
Blake, J. F.
Bordner, C. E.
Bowman & Pfaus
Bricker, C. E.
Burns, C. D.
Cline, J. W.
Cock, C. S.
COLE, FRANK L., 205 Market Ave. See adv.
Dailey, Harry F.
Dennis, A. T.
DOUGHERTY, C. A., & CO., 111 Court Ave., N. W. See adv.
Drumm, Fred P.
Erdman, H. L.

BOTH PHONES 98

FRANK L. COLE
Insurance and Real Estate

209 Market Ave. Canton, Ohio

C. E. Bordner Co.
Real Estate and Loans

201-202-203 City National Bank Bldg.
CANTON, OHIO

Bell Phone 1084 Starr Phone A 886

THIS space in this Directory was reserved to give every Man, Woman and Child, in Stark County, a special invitation to visit the factory of

The Noaker Ice Cream Company
at 1100-1110 Tuscarawas Street, East
CANTON, OHIO

You will be surprised at the size of the plant, its wonderful equipment and the perfect cleanliness which prevails everywhere. If you are particular what you eat, get **NOAKER'S VELVET**

IT'S ALWAYS CLEAN.

If you will go through our plant, you will realize that it costs more to make clean Ice Cream than it does the other kind. But most people want it clean.

STOP IN AND SEE FOR YOURSELF

PEOPLE OF STARK COUNTY AND VICINITY

WE want to call your attention to the ease with which we can be reached when you are in Canton. Most of you come to Canton twice a year to pay your taxes. We are located just across Court Street from the Court House, on the ground floor of the Courtland Hotel Building, 111 is the number on Court Street. We also have an entrance to our office from the hotel lobby, making it easy for out-of-town people to get to us. No elevator to take or stairs to climb.

We do a general real estate and insurance—have a

RENTING DEPARTMENT
RENT COLLECTING DEPARTMENT
HOUSE AND LOT SALES DEPARTMENT
BUSINESS PROPERTY SALES DEPARTMENT
SUBURBAN SALES DEPARTMENT
FARM SALES DEPARTMENT
INSURANCE DEPARTMENT embrac- Life, Fire and Accident

Each department under the management of a competent head. So you may feel sure that any business entrusted to us will receive prompt attention by competent and efficient willing workers.

We wish to especially commend to your attention our Farm Department. We believe during the past three years we have sold more farm property than any other agency in the County. We also believe we have the largest and best list of farm properties for sale or exchange of any County agency. So, whether you are looking to buy or sell, by telling us your wants you can rest assured that you have put yourself in the position where you are bound to receive the very best possible assistance in securing what you wish, be you buyer or seller. We invite your acquaintance, we solicit your patronage.

C. A. DOUGHERTY & CO., REAL ESTATE AND FIRE INSURANCE

111 COURT AVE. N. W. COURTLAND BLDG. CANTON, OHIO

DO YOU KNOW

That we are the largest Insurance Agency in Stark County?

That an Experienced Manager is at the Head of each department of our business?

We welcome your request for information or advice, and will not charge you for it.

Our Rates are reasonable and our Protection is guaranteed.

WE WRITE

Fire - Tornado **Life - Accident**
Live Stock - Automobile **Health - Burglary**

INSURANCE

A Large Real Estate Department

THE LEONARD AGENCY COMPANY

Geo. D. Harter Bank Building **CANTON, Ohio**

INSURANCE—Continued.

CANTON—Feller, Wm.
Flack, R. C.
Fournace, A. E.
FRANCIS, AUGUSTUS, 208 Market Ave. S. See adv.
Gresser, J. P.
Geiger, Jones
Haley, C. E.
Hambleton, Mark
Hansen Realty Co.
Hardy, P. D.
Harris, T. K., & Co.
Haynes, S. L.
Insurance Agency Co.
Jacob, J., Agency
Janson, E. C.
Johnson, C. J.
Kauffmann, E. J.
Kerven, H. D.
Keystone Realty & Insurance Agency
Knoefler, A. J.
Lehman, J. H.
LEONARD AGENCY CO., 202 Harter Bank Bldg. See adv.
MANUFACTURERS LIFE INS. CO., 706 Renkert Bldg. See adv.
McKinney, J. W.
Mercer, W. E.
Metropolitan Life Insurance

BELL PHONE 189 STARK PHONE 766

A. FRANCIS CO.

208 Market Ave. S. (Above Loyd's Shoe Store) CANTON, O.

Real Estate and Loans

BUYS, SELLS AND EXCHANGES FARMS, TRACTS, HOUSES AND LOTS

Persons having farms to sell or money to loan should call or phone.
Honest and fair to all and business held confidential.

THE MANUFACTURERS' LIFE INSURANCE COMPANY

Total Security for Policyholders, over $19,000,000.

Issue 10 year, 15 year and 20 year Endowment Policies, also all other plans of Life Insurance.

BELL 1933
STARK 593

W. A. McDOUGALL *Manager N. E. Ohio*

706 RENKERT BLDG. CANTON, OHIO

INSURANCE—Continued.

CANTON—Metzger, C. W.
Mick, S. L.
Montgomery, G. M., & Co.
Montgomery, J. M., & Co.
Moore, W. B.
Myers, Ralph E.
Myers, W. H.
NEYRO, AUGUST, 115 Cherry St., N. E. See adv.
Nusbaum, C. M.
Oldroyd, C. T.
Piero, J. A.
Price & Richards
Proctor, E. B.
Prudential Insurance Co.
Reed, C. C.
Roach, H. J.
Rost, John W., Insurance Agency
Rowlen, C. D.
Schumacher, W. F.
Scran, C. A., & Co.
Shaffer, W. H., & Son
Simpson & Clark
Sperling, L. N.
STAUDT BROS. See adv.
Teeple, T. J.
Troescher, Fred
Western & Southern Life Ins.
Wirtz, H. W.
Zettler, Insurance Agency

MASSILLON—Arnold, F. W.
Conrad, Isaac
Crawford, R. B.
FERRELL & SCHULTZ, Main & Erie Sts. See adv.
Fleming, Thomas P.
Gow, R. H.
Hammersmith, C. V.
Johns, J. E.
Johns, William
JOHNS REALTY CO., S. Erie St. See adv.
Koons, L. A., & Son
McLain-Kirchhofer Agency
Metropolitan Life Ins. Co.
Paul, G. G.
Schott, Christian
Volkmor, O. C.
Wertzbaugher, J. B.
Western & Southern Life Ins. Co.
Wheeler, A. Z.

NEW BERLIN—Farmers Mutual Fire Protection Association of Plain and Jackson Townships

INTERIOR DECORATORS.

CANTON—**HINE & BAILEY**, 311 Cleveland Ave. See adv.
Iris Art Co., The

Stark Phone 933

AUGUST NEYRO

REAL ESTATE AND RENTALS

We Sell All Kinds of Real Estate — **Fire Insurance**

Properties Rented and Rents Collected — **Bank Reference Upon Request**

Office: 115 North Cherry Street

Cor. Tuscarawas and Cherry Streets, Upstairs — **CANTON, OHIO**

REAL ESTATE AND INSURANCE

PROPERTY BOUGHT AND SOLD ON COMMISSION

LIFE, ACCIDENT, HEALTH, FIRE, BURGLARY AUTOMOBILE AND LIVE STOCK INSURANCE

MUST YOU GIVE A BOND? WE WILL BOND YOU

THE JOHNS REALTY CO.

OPERA BLOCK — MASSILLON, OHIO

IRON AND STEEL.

ALLIANCE—Tischoff, Samuel

BEACH CITY—Modern Sheet Metal Mch. Co.

CANTON—Canton Iron & Metal Co., The
Canton Malleable Iron Co., The
Canton Sheet Metal & Plumbing Co.
Canton Sheet Steel Co., The
Columbia Iron & Wire Works Co., The
Elbel Co., The
Union Metal Mfg. Co.
United Steel Co.

MASSILLON—Massillon Iron & Steel Co.
Peerless Drawn Steel Co.

JEWELERS.

ALLIANCE—Bates, Mr. & Mrs. R. P.
Haffner, Carl F.
Lovett Jewelry Co., The
Noll, T. M.
Rudner, I. C.
Sharer, John C.
Shreve, A. J.
STEIN & DAMON, 303 E. Main St. See adv.
Zang, J. A. & Son.

BEACH CITY—Espanschied, Henry

WALL PAPER, DRAPERIES, WINDOW SHADES, DRAPERY HARDWARE

HINE & BAILEY
INTERIOR DECORATORS
311 Cleveland Ave., N. W., Canton, Ohio
SERVICE THAT SATISFIES

PICTURE FRAMING, PICTURES, PAINTS, VARNISHES, MURESCO

"Your Satisfaction Is Our Success"
MASSILLON'S QUALITY JEWELRY SHOP

H. A. HUTCHINSON
JEWELER AND OPTICIAN

DIAMONDS—WATCHES—JEWELRY
CUT GLASS—SILVERWARE—CLOCKS

Fine Watch, Clock and Jewelry Repairing. Also Engraving

THE QUALITY JEWELER
No. 3 E. Main St. MASSILLON, OHIO

STEIN & DAMON

Leading Jewelers & Opticians

Cor. ARCH AND MAIN STREETS

ALLIANCE, OHIO

An Ideal Gift Store for all Occasions

When in need of a Watch for your Boy or Girl, something useful for a *Wedding, Birthday, Graduation, Anniversary* or *Xmas,* you can always find just what you want here.

Make this store your shopping place, as well as your stopping place, when in Alliance.

When Damon Fits Your Eyes They're Right

JEWELERS—Continued.

CANAL FULTON—Motz, Clifford

CANTON—American Supply Co.
Cassidy, G. H.
Deuble, Geo. Co.
Dueber Watch Case Mfg. Co., The
Emerman, A. J.
Frischknecht, Edw.
Hampden Watch Co.
Hook, Wilbur F.
Hosser, F. C.
Jones, George E.
Kendal, Thos. & Son
Moser, E. A.
Rose, J. B. & Co.
Schafer, L.
Wolff, Ludwig
Wolinsky, Nathan

GREENTOWN—Witwer, H. A.

LOUISVILLE—Miller, Wm. B.

MASSILLON—**DUNCAN, C. J.**, Plum & N. Mill Sts. See adv.
Hawver, Geo. A.
Heckert, G. P.
HUTCHINSON, H. A., 3 E. Main St. See adv.
Miller, A. J.
VonKanel, C. F.

C. J. DUNCAN
MASSILLON'S LEADING JEWELER
A COMPLETE STOCK OF
VICTROLAS AND VICTOR RECORDS

WEDDING
GRADUATION
CHRISTMAS
BIRTHDAY
ANNIVERSARY
PRESENTS
WATCHES, JEWELRY, CLOCK REPAIRING A SPECIALTY
A. H. PATTERSON
JEWELER AND OPTICIAN
CANAL STREET NAVARRE, OHIO

FRED ADSETT
WATCHMAKER AND JEWELER
MINERVA, OHIO
Branch Offices: BERGHOLZ, O. and AMSTERDAM, O.
All Work Guaranteed. Repairing a Specialty

JEWELERS—Continued.

MINERVA—**ADSETT, FRED.** See adv.
Kurtz, John E.

NAVARRE—Hair, Levi
PATTERSON, A. H., Canal St. See adv.

ROBERTSVILLE—Adolff, John A.

JUNK.

ALLIANCE—Galensky, Thomas

CANTON—Adelman, J. M.
Canton Junk Co.
Kramer, J. & Co.
Levi, Heller & Co.
Levin & Rudner
Melchior, Walter
Ohio Junk Co.
Smith, F. G. & Co.

LADDER MANUFACTURERS AND SWINGS.

CANTON—Canton Ladder Co.
Mertz, Chas. H.

LAMP MANUFACTURERS.

CANTON—Canton Incandescent Light Co.

LAUNDRIES.

ALLIANCE—Domestic Laundry Co.
Pomeroy & Burke
Star Steam Laundry

CANTON—Canton Wet Wash Laundry
City Hand Laundry
Columbia Laundry Co.
Eshleman & French
Penn Laundry Co.
Troy Laundry & Dry Cleaning Co.

MASSILLON—American Steam Laundry
Massillon Steam Laundry
Mon, Charley C.
Troy Laundry

NEW BERLIN—Ream, Urias H.

LEATHER GOODS.

CANTON—Canton Trunk Co.
Spanagel Leather Shop

MASSILLON—Clementz, Anthony J.
YOST CO., WM., 100 S. Erie St. See adv.

LIGHT AND POWER.

ALLIANCE—Alliance Gas & Power Co., The

BEACH CITY—Gilmore Light & Power Co.

W. P. ALLMAN

MANUFACTURER OF

"BUCKEYE" GRAY LIME

Raw, Ground and High Lime Always On Hand

We Solicit Your Business Phone, Write or Call

BOLIVAR, R. F. D. No. 1. Road No. 92

AGRICULTURAL LIME

Manufactured by modern machinery from a pure limestone; contains no refuse or cores, all stone being carefully selected. *Free soil analysis.* Write for booklet and prices.

The Agricultural & Commercial Lime Co.

Market Avenue, N. :: :: CANTON, OHIO

LIGHT AND POWER—Continued.

CANTON—Best Light Co., The
Sun Vapor & Gas Street Light Co.

MASSILLON—Massillon Electric & Gas Co.

WAYNESBURG—Kennedy, J. L.

LIGHTNING RODS.

NAVARRE—**BURKHALTER, J. C.**, Centre St. See adv.

LIME AND STONE.

BEACH CITY—Beach City Silica Sand Co.

BOLIVAR—**ALLMAN, W. P.** See adv.

CANTON—**AGRICULTURAL & COMMERCIAL LIME CO.** See adv.
BARBER MINING & FERTILIZER CO., O. C. See adv.
CANTON GREY LIME CO., 307 Market Ave. S. See adv.
Dundee Silica Sand Co.
Perdue Coal, Sand & Gravel Co.

MASSILLON—Albright Sand Co.
Coxey Silica Sand Co.
Massillon Sand & Stone Co.
Oliver Silica Sand Co.

NEW BERLIN—**New Berlin Lime Co.**

Teaming PHONE 45 Coal Hauling

J. F. NICHTER

LIVERY, FEED AND SALE STABLE

Auto Service Prices Reasonable

Up-To-Date Rigs CANAL FULTON, OHIO

Pure Grey Lime—Properly Hydrated—For Agricultural Purposes

Put up in 50 lb. Paper Bags—Full Weight Guaranteed

The Canton Grey Lime Co., 307 Market Ave., S., Canton, Ohio

Bell Telephone, 1612—Stark Telephone, 1172 X

Factories at Canton, Ohio and Middlebranch, Ohio

LIMESTONE.

LEETONIA—**McKEEFRY & CO.** See adv.

LIQUORS.

ALLIANCE—Alliance Liquor Co.
Ballou, T. A.

CANTON—Brobst & Markling Co.
Canton Liquor Co.
Coshocton Distilling Co.
Freidenberg, Chas.
Wild, Philip Co.

MASSILLON—Home Liquor Co.
Limbach & Stone

LIVERY.

ALLIANCE—Akins, C. L.
Bloomfield, Wm.

CANAL FULTON—**NICHTER, J. F.** See adv.

CANTON—Arbaugh & Co.
Auditorium Livery
Fry, Chas. W.
Fryer, W. C.
MILLER-BLANCHARD CO., 701 2nd St., N. W. See adv.
SHERTZER, R. L., 324 & 612 2nd St., S. W. See adv.

PROMPT SERVICE RATES REASONABLE

H. V. KRAMER

LIVERY

PARTY, FUNERAL & WEDDING COACHES

Office & Stables:
Mill Street, rear Hotel Conrad

Massillon, Ohio

SHENANGO LIMESTONE

A "SOUR" OR "ACID SOIL"

will not become

PRODUCTIVE

until it has been NEUTRALIZED by LIMING and even if YOUR LAND IS RICH in *Plant Food*, the NITROGEN, PHOSPHORUS and POTASSIUM will not become wholly

AVAILABLE

until you have added LIME.

"SHENANGO" Pulverized Raw Limestone

IS THE *BEST* ON THE MARKET

Write for Prices and Literature

McKEEFREY & CO. **LEETONIA, O.**

MILLER BLANCHARD CO.

LIVERY
AMBULANCE
AND
UNDERTAKING

CANTON PHONES 143

LIVERY—Continued.

HARTVILLE—Marker, Frank
SWARTZ, OSCAR N. See adv.

LOUISVILLE—Fenton, Wm
Shoemaker, G. W., & Son

MASSILLON—**Bantz, Wm.**
Knoblock, M. G.
KRAMER, H. V., Mill St. See adv.
Lung, Michael
Palace, L. & T.
Rudolp, Clarence H.
WEST SIDE LIVERY, 207 West Fremont. See adv.

NAVARRE—**ECKROATE, J. O.**, Canal St. See adv.

CSNABURG—Mark, John C., & Son

LUMBER.

ALLIANCE—Crew, O. D.
Stroup, L.
Weybrecht's, J. T., Sons

BREWSTER—Brewster Lumber Co.

CANTON—American Lumber Supply Co.
Bachtel Lumber Co., The
BARTLETT, C. D., 900 Cleveland Ave., S. W. See adv.
BERNOWER, PHIL J., Navarre & Cleveland Ave. See adv.

BOTH PHONES 196

WEST SIDE LIVERY

T. G. SNYDER, Prop.

HORSES BOUGHT, SOLD AND EXCHANGED

HORSE BOARDING A SPECIALTY

RIGS DELIVERED TO ALL PARTS OF THE CITY DAY OR NIGHT

STABLES AND OFFICE
207 WEST TREMONT STREET

MASSILLON, OHIO

R. L. SHERTZER

LIVERY

HORSES & WAGONS A SPECIALTY

BOTH PHONES 312

324 AND 612 SECOND ST. S. W.

CANTON, OHIO

CRYSTAL PARK LUMBER AND COAL CO.

G. L. HEIBNER - - PROPRIETOR

LUMBER, SHINGLES AND LATH, SASH, DOORS, BLINDS, MOULDINGS, ETC.

TILE, LIME, CEMENT, CEMENT BLOCK, BRICK, PLASTER, SEWER PIPE

COAL—COKE—HARD COAL

A LUMP OR A CAR LOAD
A BOARD OR A CAR LOAD

MOST COMPLETE STOCK IN THE COUNTY

REAR OF 1910-12-14-16-18 MAHONING ROAD, N. E.
CANTON, OHIO

Will You Need Any Lumber?

The Phil J. Bernower Lumber Co.

Has What You Want

Anything from Fence Post to Mahogany

NAVARRE ROAD AND CLEVELAND AVE. - CANTON, OHIO

PHONES 90

LUMBER—Remember it when you build

LOOKS Better *IS* Cheaper

WE CARRY AT ALL TIMES

A COMPLETE STOCK OF

Lumber, Sash, Door and Roofing

Get Our Prices and Save Money

THE CANTON LUMBER CO.

L·O·L·P·

601 SIXTH ST., N·E·

BELL 639-PHONES-STARK 639

LUMBER—Continued.

Braumbaugh Lumber Co.

CANTON LUMBER CO., 601 6th St., N. E. See adv.

CRYSTAL PARK LUMBER & COAL CO., 1910 Mahoning Rd., N. E. See adv.

KING LUMBER CO., 11th St South East. See adv.

Klotz, Wm. E.

LANDOR CO., 1007 High St. See adv.

Lohr, Harvey

RELIABLE LUMBER CO. See adv.

SCHNEIDER, W. H., 1307 5th St. See adv.

Stark Lumber Co., The

Steinmetz, W. E.

LOUISVILLE—Louisville Milling & Elevator Co.

Sherer, M. O.

MAGNOLIA—**ELSON, A. R., CO.** See adv.

MASSILLON—**BROWN LUMBER CO**, 601 S. Erie St. See adv.

MASSILLON LUMBER CO., 122 Clay St. See adv.

Shriver, Chas.

NAVARRE—**Hug, Robert, & Son**

BOTH PHONES 87 "LUMBER" Remember It When You Build

C. D. BARTLETT LUMBER CO.

Headquarters for Everything in

Lumber and Mill Work, Roofing, Asphalt Shingles and Cornell Wall Board

WE OPERATE OUR OWN DRY KILN

900 Cleveland Avenue S. W. CANTON, OHIO

THE KING LUMBER CO.

CANTON

LUMBER OF ALL KINDS

221-241 11th Street, S. E. Both Phones 1403

Farmers, Attention!

All lumber is not good lumber.

Do you want the best your money will buy?

THE MASSILLON LUMBER CO.

SASH DOORS BLINDS LUMBER

122 Clay Street :: :: :: MASSILLON, O.

LUMBER—Continued.

NEW BERLIN—**MOHLER LUMBER CO.** See adv.

OSNABURG—Kagey, Clarence

MACHINERY AND MACHINISTS.

ALLIANCE—Alliance Engine & Supply Co.
Alliance Machinery Co., The
Bottomley Machine Co.
Buckeye Jack Mfr. Co., The
Lipley & Cline
Morgan Engineering Co.
Transue & Williams Co., The
Woods Engineering Co., The

CANAL FULTON—Fulton Drop Forge Co.
Fulton Tool Works, The

CANTON—Armor Clad Mfr. Co., The
Arctic Ice Machine Co.
Balm, J. A.
Bonnot Co., The
Callaghan Machine & Dice Co., The
Canton Foundry & Machine Co.
Canton Machine Co.
DICK MFG. CO., JOSEPH, 1470 Tuscarawas St. See adv.
ENGINE & MACHINERY CO., Marion Ave & Navarre Rd., S. W. See adv.

THE MOHLER LUMBER CO.

Cement Plaster Lime Brick Hollow Block
Cement Block Ladders Shingles Asphalt Shingles
Neponset Shingles Paroid Roofing Rubber Roofing
Lumber Sash Doors Oak Screen Doors Screens Columns

Bell Phone 342-W3 **New Berlin, Ohio**

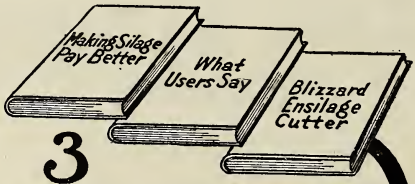

3 Free Books
About Silage and Silo Filling

(1) **"Making Silage Pay Better"**—a valuable book for your farm library. (2) **1915 Catalog** about the

BLIZZARD
Ensilage Cutter

A 40-year success. Big capacity, small power. Elevates any height. Simplest, safest. Steady worker. Self-feed table. Almost runs itself. Knives adjustable while cutter is running. Guaranteed. (3) **"What Users Say"**—a book containing scores of letters from users of the Blizzard. *Write for these books today.*

The Jos. Dick Mfg. Co.
1470 Tuscarawas Street, Canton, Ohio

MACHINERY AND MACHINISTS —Continued.

CANTON—Frankham, Wm., Brass & Bronze Co.
Leiter Machine & Repair Co.
Miller, C. Brownlow
Miller Pasteurizing Machine Co., The
Ney Manufacturing Co., The
Old King Cole Paper Machine Works
Shanafelt Mfg. Co., The
Selas Co., The
Spalding, S. J.
Stark Machine & Repair Co.
Stark Rolling Mill Co.
United Engineering & Foundry Co.
Universal Machine & Tool Co.
Wright Wrench & Forging Co.

LOUISVILLE—**Louisville Machinery Co.,** The

MASSILLON—Griscom-Russell Co.
Hess-Snyder Co., The
Massillon Foundry & Machine Co.
Russell & Co., The

MACHINERY SUPPLIES.

CANTON—Poyser-Bucher Sales Co.
Yohe, Wm. S.

MANTLES.

CANTON—Canton Mantle & Tile Co.
Fife Bros., The
McAnaney, W. H.
Wilson, M. P.
Yost & Sons, L. P. D.

LOUISVILLE—Stoneware Tile Co.

MARBLE AND GRANITE.

ALLIANCE—Bauhof & Smith

CANAL FULTON—Daily, A. D.

CANTON—**DIRECT MONUMENTAL CO.,** 129 Cherry, S. E. See adv.
Lang, E. D.
West Lawn Electric Granite Works

MASSILLON—Beiter & Son, G. N.
East Side Granite Works

MEN'S FURNISHINGS.

ALLIANCE—Klein & Roderick
Newman, H. C.

CANTON—Bloom, Louis
Bloomberg Co., H. A.
Burns, Frank
Flynn, J. A.
Green, W. C.
Greenberger, Jos.
Hardwick, Frank M.
Hickery Co., The

DIRECT MONUMENTAL CO. CANTON ...OHIO...

Dealers in all kinds of CEMETERY SUPPLIES

MAUSOLEUMS, MONUMENTS, HEADSTONES, CORNER POSTS, COPING VASES AND SETTEES

We guarantee all work, and earnestly desire to please you. A postal card will bring us to your home with choice designs. Please consider us before placing your order.

LIBERAL DISCOUNT ON ALL STOCK WORK

Office and Works: 129 CHERRY AVE., S. E. Residence Phone—Bell 2541
WILSON V. MYERS, Proprietor

MEN'S FURNISHINGS—Continued.

CANTON—Hirschheimer Bros., The
Humberger's Sons Co., A. J.
Joliet Co., The Albert
Lowenstein-Herbruck Co., The
Maier & Shaidnagle
Moke & Sons, W. S.
Moser Clothing Store
Progressive Clothing Co.
Rosen, M. A.
Simon, Mrs. S. B.
Stark Dry Goods Co.
Strubbes Clothes Parlors
Toronski Clothing Co.
Vicary Co., C. N.
Weiss, Harry H.
Whitman's Clothiers

MASSILLON—Allman & Putman, The
DOUGHERTY & HILL, 17-19 N. Mill St. See adv.
Long & Pletzeker Co., The
McLain & Breed
MAIER & SHAIDNAGLE, 25 E. Main St. See adv.
West Center Furnishing Co.

MEN'S WEAR MANUFACTURERS.

CANTON—Kidd, Mrs. E. R.
Moore Garment Factory

LOUISVILLE—United Garment Co., The

METALS.

CANTON—General Stamping Co.

MILLINERY.

ALLIANCE—Gaston, H. G.
Hutton, Mrs. Flora
Madden, Anna

CANAL FULTON—Keller, Mrs. Code

CANTON—Abt & Sons, Leo
Broda, Katherine
Curley, Miss A. M.
Feikert & Co.
Heffleman, Miss M. C.
Humberger's Sons Co., A. J.
Kiehl Millinery Co.
Lape, Miss Clara
Lefkovitz, Isidore
MacCaslin Millinery Shop
Menter Co., The
Nelson, George
Parisian Co.
Stern & Mann

MASSILLON—Allman & Putman Co., The
Biskup & Co.
Kiehl Millinery Co.
List, Mrs. Eva
Stickler & Wilson
Zill, Helen

BELL PHONE 379 STARK 163

A. E. BANYARD

MAGAZINE AND PERIODICAL SUBSCRIPTIONS

ORDERS TAKEN FOR ALL LEADING MAGAZINES
CORRESPONDENCE SOLICITED

507 South Mill Street MASSILLON, Ohio

THE MINERVA NEWS

If you are not a subscriber you are missing a lot

52 TIMES FOR A DOLLAR

OUR JOB DEPARTMENT IS EQUIPPED
TO CARE FOR YOUR NEEDS

H. D. WILLIAMS, EDITOR MINERVA, OHIO

MILLINERY—Continued.

NAVARRE—Brenkamp, Carrie E.
NEW BERLIN—Wise, Mrs. Etta
WAYNESBURG—Finefrock Sisters

MINERAL WATERS.

ALLIANCE—Crown Mineral Spring Co., The

NEWS AGENCIES.

MASSILLON—**BANYARD, A. E.**, 507 S. Mill St. See adv.

NEWSDEALER.

MINERVA—Davidson, Thos.

NEWSPAPERS.

ALLIANCE—**The Leader**
The Review
BEACH CITY—The Tribune
BREWSTER—The Headlight
CANAL FULTON—The Signal
CANTON—The News
Ohio Volks-Zeitung
THE REPOSITORY. See adv.
LOUISVILLE—The Herald
MAGNOLIA—Sandy Valley Press
MASSILLON—**THE EVENING INDEPENDENT.** See adv.
MINERVA—**MINERVA NEWS.** See adv.
NAVARRE—The American
WILMOT—The Review

NOVELTIES AND VARIETIES.

ALLIANCE—Pearsol, C. F. & Co.
CANTON—Bell, R. S.
Burns, Frank
Caldwell, W. D.
Clair, J. P.
Herbruck Dry Goods
Kaiser, William
MacKenzie, E. E.
MacKenzie & Jones
Matt, Mary
Melchior, N. L.
Metzger, William
Royal Store
Stark Novelty Co.
W. S. Auction Syndicate
Wise & Rohrer
Zipps Dept. Store
Zollinger, W. R. & Co.
LOUISVILLE—Central Novelty Co.
Reinhart Varieties Co.
MASSILLON—Hughes, Sidney H.

OFFICE SUPPLIES.

CANTON—Baer's.
News Exchange Co.
Stark Bindery Co.
MASSILLON—School & Office Specialty Co.

OILS.

CANTON—Freedom Oil Works Co.
MASSILLON—Freedom Oil Works Co.
National Refining Co.
Standard Oil Co.

OPTICIANS.

CANTON—Alton, C. O.
Boyle, Frederick
Boyle, John
Burris, C. E.
Coles, W. A.
Columbus Optical Co.
Deuble, Geo. Co.
Holibaugh, H. A.
Jones, G. E.
MASSILLON—**HUTCHINSON, H. A.**, 3 E. Main St. See adv.

PAINT MANUFACTURERS.

CANTON—**ARLINGTON MFG. CO.**, 975 Harrison Ave., S. W. See adv.
Gohen Mfg. Co., The

PAINTERS AND PAINT.

ALLIANCE—Shem, Chas. J. Jr. & Sons
Wear Well Paint Co.
CANTON—Bauer, Jos. J.
Bitzer, U. R.
Canton Decorating Co.
Crowther, R. W.
Feldbush, A. & Son
Fulk, Edward
Gray, W. S.
Gresser, G. H.
Heingartner, J. A.
Hexamer, J. W.
Hine & Bailey
Johnson, W. M.
Maag, Herman
Unkefer, Chas. M.
WERNER, JOHN H., 320 Market Ave. See adv.
Young, T. J.
Zerbe, D. I.

BELL TELEPHONE 388-W

MARTIN'S
WALL PAPER & PAINT STORE

CHAS. A. MARTIN
Proprietor

10 West Tremont St. MASSILLON, O.

Also dealers in Kalsomine, Varnish, Lynola Glass, etc.

Estimates given on Painting and Papering
Farm Work a Specialty

Paint at Factory Prices

Arlington Quality Lead and Oil Paints
Pure Barn Paints
Interior and Exterior Paints for All Purposes

We sell direct to the consumer only, eliminating mail order, jobber or dealers' profits. Tell us what you have to paint. We can save you money with guaranteed goods.

FACTORY ESTABLISHED 1901 WE PAY THE FREIGHT

THE ARLINGTON MANUFACTURING CO.
PAINT MANUFACTURERS

CANTON OHIO

PAINTERS AND PAINT—Continued.

MASSILLON—**KOONS WALL PAPER CO.**, 25 N. Erie St., See adv.
MARTIN, CHAS. A., 10 W. Tremont St. See adv.

PAPERHANGERS.

ALLIANCE—Goddard, C. V.

MASSILLON—**MARTIN, CHAS. A.**, 10 W. Tremont St. See adv.

NEW BERLIN—**CRAIN, O. F.** See adv.

PAPER MANUFACTURERS.

ALLIANCE—Alliance Paper & Supply Co., The

MASSILLON—Massillon Paper Co.
Munroe Falls Paper Co.

PATTERNMAKERS' SUPPLIES.

CANTON—Benskin Mfg. Co., The

PHOTOGRAPHERS.

ALLIANCE—Miller, Loraine E.

CANTON—Calwell, Dean
Courtney Studio
Edgell, O. P.
Empire Photograph Gallery
Folsom, Clay
Keagly, M. Luther
Lonas, Frank
Parker, J. B.
Rief, C. P.
Rolli, O. C.
Straub, Max V. Co.
Tucker, A. R.
Weber, Chas. G.
Wells, W. J.

LOUISVILLE—**YOUTZ, E. M.**, W. Main St. See adv.

MASSILLON—Becker, Jacob
Pennington, W. J.
Volkmor, L. L.
Wolf, Philip C.

PHYSICIANS.

ALLIANCE—Ball, A. C.
Barnard, B. C.
Burns, W. H.
Crawford, L. A.
Cummings, C. W.
Haines, W. H.
Hoover, C. M.
Hoover, C. S.
Johnson, T. M.
King, G. L.
King, Perry F.
Laughlin, J. B.
McCreery, John W.
Manchester, W. C.
Morgan, C. L.
Mussleman, Earl
Mutschmann, L. T.
Nelson, Jas. N.
Newcomer, J. J.
Ramsey, P. C.
Roach, J. A.
Ross, C. H.
Scranton, H. G.
Summer, Mabel
Taylor, W. S.
Temple, H. C.
Thomas, Edith
Tressel, J. K.
Wilson, J. S.

CANAL FULTON—Dissinger, H.
Jones, D. H.

CANTON—Banker, D. F.
Beatty, J. H.
Beiter, J. R.
Bowman, H. H.
Brant, A. C.
Brant, E. D.
Buchman, L. A.
Calhoun, A. H.
Calhoun, F. P.
Catlin, M. M.

GROUND FLOOR ESTABLISHED 1895

The Youtz Studio of Photography

E. M. YOUTZ, Proprietor

Bell Phone 120-R LOUISVILLE, O.

Maker of commercial work of all kinds
Studio and home portraiture
Pictures neatly framed to order

Dealer in Cameras, Lenses and Kodak Supplies. Developing, Printing, Enlarging, etc. We solicit your mail orders. All calls and orders given prompt attention. Try us.

PHYSICIANS—Continued.

CANTON—Chamberlain, H. H.
Clark, C. N.
Clark, C. S.
Corl, H. E.
Demoss, E.
Detmering, C. A.
Dewitt, J. P.
Dice, I. F.
Dougherty, J. B.
Elson, I. A.
Exline, C. E.
Faulk, H. W.
Feiman, Maurice
Ferciot, B. J.
Flickinger, L. E.
Folk, E. S.
Foulks, M. C.
Foulks, Wallace S.
Fraunfelter, C. E.
Fraunfelter, James
Frisbie, H. G.
Fuhs, I. H.
Gavin, F. W.
Goudy, G. S.
Harding, H. A.
Hart, Frank
Hess, C. F.
Hill, A. J.
Jones, C. C.
Kahler, J. Frank
Kaufman, V. E.
Kelley, G. A.
King, F. G.
LaFerte, W. H.
LaMont, C. A.
Landor, T. H.
Lawrence, J. G.
McConkey, W. A.
McQuabe, T. C.
March, E. J.
Marchand, J. F.
Morrow, E. O.
Morrow, E. P.
Morse, C. S.
Myers, E. G.
Nape, F. L.
O'brien, John D.
O'brien, J. F.
O'Hara, J. F.
Pomerene, H. P.
Portman, O. E.
Portz, C. A.
Post, S. B.
Reed, Jos. L.
Sanor, J. H.
Schild, Edw. H.
Schilling, C. E.
Schilling, J. P.
Schuffell, H. M.
Shorb, J. E.
Shorb, Thomas
Siffert, T. C.
Siple, Frank R.
Smith, G. W.
Smock, I. Brad
Stockwell, A. T.
Stokey, Laura E.
Stoner, L. D.
Tyrrell, Esther M.
Walker, A. B.
Walterbaugh, C. C.
Weaver, W. H.
Wells, A. T.
Wenger, Geo. N.
Young, F. E.
Zinninger, Geo. F.

DALTON—Haney, J. C.
Roebuck, D. Y.

LOUISVILLE—Beucler, Pauline M.
Hamilton, G. C.
Schilling, F. W.
Vinez, L. S.
Walker, C. A.

MAGNOLIA—Bunker, R. E.
Goodrich, Geo.
Woods, G. C.

MARLBORO—Carr, F. L.
Failor, O. N.
Santee, L. B.

MASSILLON—Barnes, S. P.
Bell, H. W.
Bunker, R. E.
Campbell, J. F.
Culbertson, N. W.
Daugherty, W. A.
Gans, A. H.
Gardner, D. S.
Gardner, J. O.
Hardy, Mrs. Irene
Hattery, Seth
Holston, J. D.
Miller, B. J.
Miller, Jeanette
Pumphrey, R. J.
Reed, T. F.
Smith, C. E.
Smith, Maurice
Steele, Wm.
Wolf, C. P.
Zintsmaster, L. B.

MINERAL CITY—Wagner, J. E.

NAVARRE—Campbell, Geo.
Hart, H. P.

NEW BERLIN—Dougherty, J. B.
Phelps, Geo. H.
Steele, W. C.
White, W. A.

N. INDUSTRY—Becher, Webster A.

PHYSICIANS—Continued.

OSNABURG—Davis, W. D.

WAYNESBORO—McCormick, Dr.
Shane, Dr.

WAYNESBURG—Stratton, F. C.

PHYSICIANS' SUPPLIES.

CANTON—Harvard Co., The
Weber Dental Mfg. Co.

PIANOS AND MUSICAL INSTRUMENTS.

ALLIANCE—Haines, C. F.
Hillgreen, Lane & Co.
Shaffer, E. J. & Co.
Widmer, F.

CANTON—Alford-Fryor Piano Co.
Appleman, S. A.
Berger, J. A.
BROWN PIANO CO., J. W., Walnut Ave. & 2d St., S. E. See adv.
CABLE, H S., 417 Cleveland Ave., S. W. See adv.
Calhoun, J. A.
Cherry, James
Hallet & Davis Piano Co.
Klein & Heffelman Co., The

PIANOS

Save from $100 to $150 on a piano, by buying DIRECT from the factory, through the factory agent

H. S. CABLE 417 CLEVELAND AVE., S. W., Phones { Bell 2026 / Stark 1112 L } CANTON, OHIO

PIANOS **GRAFONOLAS**
PLAYER PIANOS **VICTROLAS**

PLAYER ROLLS

RECORDS

D. W. LERCH & CO.

BOTH PHONES 709
CANTON

FARMERS TEL. 526
MASSILLON

PIANOS AND MUSICAL INSTRUMENTS—Continued.

CANTON—**LERCH & CO., D. W.**, 210 Market Ave., N. See adv.
Nusbaum, M. J.
POWELL MUSIC CO., 410 Market Ave., N. See adv.

MASSILLON—Bammerlin, Oscar W.
Bammerlin, W. A.
DUNCAN, C. J., Plum & N. Mill Sts. See adv.
Gary, W M.
LERCH & CO., D. W., 216 W. Main St. See adv.
Miller & McConnell Co., The

PICTURES AND PICTURE FRAMES.

CANTON—Coakley Co.
Fasnacht, John
Gaskell Art & China Shop
Heingartner, J. A.
Hine & Bailey
Keagy, M. L.
Klein & Heffelman, The
Lawrence, Chas G.
Smith Art Store
Werden, J. E.
Werner, J. H.

PLAYER PIANOS PIANOS PHONOGRAPHS

"WHERE QUALITY DOMINATES"

THE J. W. BROWN PIANO CO.

CORNER WALNUT AVENUE AND SECOND ST., S. E.

CANTON, OHIO

TERMS: CASH OR EASY PAYMENTS

THE POWELL MUSIC CO.

410 Market Avenue North CANTON, OHIO

STARK PHONE 575

SPECIAL DISCOUNTS

on all Music and Musical Instruments

"Everything to Sing and Play"

Large Stock of Victrolas and Records

See Us Before You Buy

PICTURES AND PICTURE FRAMES—Continued.

MASSILLON—**ARTERS, E. B.**, 11 E. Tremont St. See adv.
Bahney, E. F.
Gordon & Hollinger
Heitger's, A. & Sons
Higerd Co., The S.
KOONS WALL PAPER CO., 25 N. Erie St. See adv.
Rohn, Wm. E.

PLASTERERS.

CANTON—Bennett, Chas.
Billings, E. J.
Hartzell, E. E.
Rice, D. F.

PLUMBERS.

ALLIANCE—Ault, Geo. W.
Ellis & McDonald
McCarty, G. C.
Maple, R. J.
Swanson & Bissler

CANTON—Ahearn, D. J.
Baechel, C. R.
Bender, E. T.
Buckeye Plumbing & Heating Co.
Canton Heating & Plumbing Co.
Canton Natural Gas Supply Co.
Canton Sheet Metal Plumbing Co., The
Carpenter, C.
Chapinan Plumbing & Supply Co., The
Crow, John
Eynon, A. C., Plumbing Co., The
Fife Bros Co., The
Gibb, W. A., & Co.
Hillibish, J. G.
Jonas A. Mills Co., The
Long, C. E.
Poyser, Chas. W.
Rechkemmer, Louis A.
Saltz, I.
Schneider & Westrick
Shorthill Plumbing Co., The
Spidel Plumbing Co.
Stark Plumbing Co.
Stockburger Bros.
Swallen-Rosenberg Co.
Trushel, H. F.
Weimer, H. H.
Weimer & Dice
Widder, F. E.
YOUNG HEATING & PLUMBING CO., Cleveland Ave. See adv.
Young, John A.

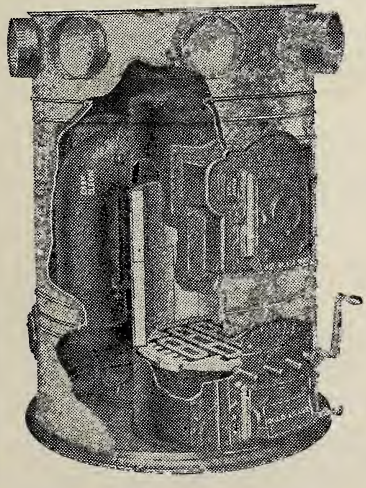

COMFORT IN THE HOME

Our long experience gives us a knowledge that is at the service of anyone interested in modern home PLUMBING AND HEATING

A City Water System on the Farm

The Cost is Low

The Young Heating & Plumbing Co.

305 Cleveland Ave., N. W. Both Phones **Canton, Ohio**

PLUMBERS—Continued.

HARTVILLE—Hartville Plumbing Co.

LOUISVILLE—Daberko, John
Gilbert, Wm.

MASSILLON—**AMES & BULLACH**, 11 S. Muskingum St. See adv.
Dunham, D. G.
Henry Bros.
JUSTUS PLUMBING & HEATING CO., 115 N. Erie St. See adv.
Limbach Bros.
MASSILLON PLUMBING & HEATING CO., 511 W. Main St. See adv.
Pinkle & Gleitsman
Taggart, E. C.

PONY BREEDERS.

MAXIMO—**BERG, L. E.** See adv.
EAST VIEW PONY FARM. See adv.

POULTRY BREEDERS.

CANTON—**SEETON, J. H.** See adv.

LOUISVILLE—**IDEAL STOCK FARM.** See adv.

WAYNESBURG—**THOMPSON, JAMES H.** See adv.

M. T. HEIDY E. O. SNIVELY

Massillon Plumbing & Heating Co.

SANITARY PLUMBING

STEAM, GAS AND HOT WATER FITTING
ALL KINDS OF REPAIR WORK

511 West Main Street MASSILLON, OHIO
BELL PHONE 1089-R

AMES AND BULLACH

PLUMBERS, GAS, STEAM AND HOT WATER FITTERS

No. 11 SOUTH MUSKINGUM ST., MASSILLON, OHIO

WE USE THE McLAIN BOILERS,
CANTON, FOR HOUSE HEATING

Repair Work Promptly Attended To

AMES AND BULLACH

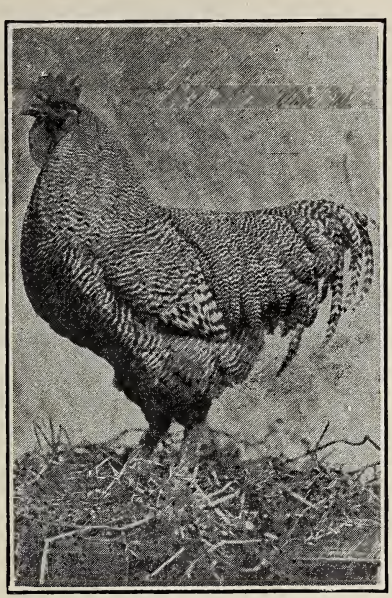

"General," 6 times a 1st Prize Winner

SEETON

has bred

Barred Plymouth Rocks

for 30 years.

They have won prizes by the 1000 from Maine to California.

I have many hens with records of 214 eggs per year.

Mr. Farmer or Fancier: when you need a really good cockerel, come to **SEETON,** you can buy him from $2.00 up.

J. H. SEETON,

North Cleveland Avenue Ext'n **Canton, Ohio**

Bell Phone No. 1467

P. S.—We give out a limited number of eggs each year on shares to farmers.

Be a Successful Grower

—of Vegetables
—Flowers
—Field Crops
—and a Luxurious Lawn

First Necessity—**GOOD SOIL.**
Second Necessity—**GOOD FERTILIZATION.**
Third Necessity—**GOOD CULTIVATION.**

Fourth Necessity—(More important than the other three together)

Plant Dumont's Reliable SEEDS and BULBS

They grow! They're profitable to you! They repay you for the work you put on your ground. Every variety, selected for quality from thrifty plants.

Chicken Money Is Made

by getting started early—and right.

Buckeye Incubators and Brooders work when the hen will not

These are helps you need. We will be glad to give you complete information about them. Capacity, 60 to 600 chickens.

All Prepared Chicken Feeds and Equipment for a complete poultry farm are sold.

DUMONT'S

215-219 Market Ave., S **Canton, Ohio**

POULTRY AND FEED.

CANAL FULTON—Myers, G. W.

CANTON—**DUMONT, LOUIS,** 215 Market St. See adv.

PRINTERS AND PUBLISHERS.

ALLIANCE—Jarman, J. L.
Review Publishing Co., The
Williams Printing Co.

CANAL FULTON—Hoover, J. J. & J. L.

CANTON—Acme Legal Blanks Co.
Acme Printing Co.
Anchor Printing Co., The
Baers'
Canton Typesetting Co.
Canton Engraving & Electrotype Co.
Cassidy, Robert A.
Catholic Printing & Publishing Co., The
The Caxton Press
The DeVinne Press
The Dewalt Printing Co.
Eagle Printing Co.
Enterprise Printing Co.
Home Printing Co.
Hurford, J. A.
McGregor Printing Co.
Nicholas, Oliver F.
Ohio Volks Zeitung Co., The
Reno, J. J.
REPOSITORY PRINTING CO. See adv.
Reserve Printing Co.
ROLLER PRINTING & PAPER CO. See adv.
Stark Bindery Co.

MASSILLON—Independent Co.
Ohio Printing & Publishing Co.

NAVARRE—Navarre Printing Co.

PUBLIC ACCOUNTANT.

CANTON—**FELLER, JOHN E. O,.** 937 Renkert Bldg. See adv.

PUMP MANUFACTURERS.

CANTON—Hurst, H. L., Mfg. Co., The
Wagener Steam Pump Co.

LOUISVILLE—Louisville Steam & Pump Co.

RAILWAYS.

ALLIANCE—Stark Electric Railway Co., The

PRINTING

WHEN you need Printing for any purpose, the only kind worth while is the kind that is built to exactly fit its purpose. It should not be underdone nor overdone, either case is a waste of money.

Let us help you strike the proper medium, and we'll not be a bit selfish in the matter either; you'll get exactly what your proposition calls for, and the price will be surprisingly reasonable; perhaps less than you have paid for the mis-fit-hand-me-down variety.

We have the most complete and up-to-date equipment in this locality and are in a position to give you Service and Quality of the highest order.

THE ROLLER PRINTING & PAPER CO.

The House of Complete Service

DESIGNERS - PRINTERS - BINDERS

CANTON : : OHIO

RAKE MANUFACTURERS.

CANTON—Kohler, F. E., Co.
Ney, V. L., Co.
Swineford, G. A., Co.
Victor Specialty Co.

REAL ESTATE.

ALLIANCE—Brosius & Co.
Consolidated Realty Co.
Hazzard, H. B.
Roller Realty Co.

BREWSTER—Bimeler Land Co.

CANTON—Adsett, F. W.
Akin, J. H.
Alexander Agency Co.
Bachert Realty Co.
Barry-Pontius Co.
Berdel, F. J.
Berdel, J. G.
Bergold, J. M.
Bidwells Ins. Agency
Black, C. E.
BORDNER CO., C. E., City National Bank Bldg. See adv.
Bowman-Pfaus Real Estate Co.
Burns & Hewitt
Canton Land Co.
Canton Real Estate Trust Co.
Canton Suburban Realty Co.
Carnahan Land & Imp. Co.

BELL PHONE 1950 OHIO PHONE 1308

JOHN E. O. FELLER

Public Accountant - Systems - Impartial Audits

937 Renkert Building -::- CANTON, OHIO

FARMS OUR SPECIALTY

If you wish to dispose of your farm, or if you wish to purchase one, you cannot afford to pass by **The A. T. Dennis Co-operative Land Agency** of Canton, Ohio.

Our facilities for getting buyers and sellers together are unequalled.

Our Co-operative Agency system of handling farm lands is correct.

Our Reporting Agency system for getting buyers gets the business.

If you want to dispose of your farm quickly for a good price, investigate our auction system.

List your farm for sale with us.

If you have any money to loan, we can always give you gilt-edge first mortgage security for it right at home.

We operate over eastern Ohio and western Pennsylvania.

If you need our services let us get acquainted.

Burritt B. Allen, "The Auctioneer"
Agent

RAVENNA :: :: :: OHIO

REAL ESTATE—Continued.

CANTON—Carnes, J. B.
Carpenter, C. N.
COLE, FRANK L., 205 Market Ave., S. See adv.
Collateral Loan Co.
Cook, Allen
Cook & Loichot
Cozy, M. A.
DENNIS CO-OPERATIVE LAND AGENCY, A. T. See adv.
DOUGHERTY & CO., C. A., 111 Court Ave. See adv.
Eastland Allotment Co.
English, W. P.
Fournace & Co., A. E.
FRANCIS, AUGUSTUS, 208 Market Ave., S. See adv.
Garden Park Land Co.
Grant, H. T.
HAMBLETON CO., MARK, 507-512 Renkert Bldg. See adv.
Hansen Realty Co.
Harris, T. K. & Co.
Hubner, Martin
Hursh, J. I.
Kress, Ed. J., Co.
Lantzer, A. E.
LEONARD AGENCY CO., 202 Harter Bank Bldg. See adv.
McGowan, F. A.
Mercer, W. E.
Mick, S. L.
Miller & DeLaMater
Montgomery, J. M. & Co.
Myers, W. H.
NEYRO, AUGUST, 115 N. Cherry St. See adv.
Nusbaum, Chas. M. & Co.
Pike, G. S.
Price & Richards
Realty Trust Co.
Shanafelt, H. H. & W. B.
SMITH & GRESSER, 404-08 Folwell Bldg. See adv.
Simon, W. H.
Simpson & Clark
Stockson & Smith
TEMPLETON & ALSPAUGH, Folwell Bldg. See adv.
Wallace, C. H.
West Park Development Co.
Zettler Realty Co., Central Savings Bank Bldg.

MASSILLON—**BURD, SYLVESTER**, 204 McClymonds Bldg. See adv.
Ferrell & Schultz
Hammersmith, C. V.
JOHNS REALTY CO., S. Erie St. See adv.

H. W. (JIM) SMITH **SMITH & GRESSER** J. P. (JOE) GRESSER

REAL ESTATE & INSURANCE

OFFICE ROOMS—404-406-408 FOLWELL BUILDING
PHONES—OHIO STATE 1037, 2071. BELL 1037, 823

CANTON, OHIO

Investments, Loans, Indemnity Bonds, Rents Collected, General Fire, Plate Glass, Auto Fire

Six Dollars and Fifty Cents for a Thousand Dollars on your Automobile, protects against Fire, Lightning and Explosion anywhere in the United States. Our specialty. Your saving.

REAL ESTATE—INSURANCE

Do you want to sell your real estate or business? If so, let us find you a buyer. We sell real estate and businesses everywhere.

If you want to buy real estate or a business, consult us. We can suit you.

WE ALSO HANDLE FIRE, LIFE AND ACCIDENT INSURANCE

TEMPLETON & ALSPAUGH

422-24 FOLWELL BUILDING CANTON, OHIO

REAL ESTATE—Continued.
MASSILLON—**Paul, G. G.**
RUSSELL, WARREN E, 4 Warwick Bldg. See adv.
Schott, Christian

RESTAURANTS.

ALLIANCE—Billman, Martha
Boyd, H. H.
Erskine, Raymond & Co.
CANTON—Bast, J. & Bro.
Bender, E. E.
Bowing, R. F.
Canton 3c Lunch Room
Delmont Restaurant
Doerschuk, Chas.
Engleman, Geo. F.
Foradas, John
George, John
Gregorian, Geo.
Gresser, Anthony
Haldeman & Lesher
Halliwell, G. E.
Harper, W. D.
Leggeris & Androutsopoulos
Pariso, L. W.
Plas, Peter
Seitzman, G. I.
Stantz, Chas. M.
Tender, Peter
Yee, Harry
MASSILLON—Brumme, Wm.
Clasper, Mrs. I. E.
Harig, G. W.
Limbach & Stone
Oser, M. C.
Richeimer, T. C.

ROOFERS.

ALLIANCE—Bushong, E. C.
CANTON—Berger Mfg. Co., The
Brubaker, J. H.
Buckeye Heating & Spouting Co.
Canton Art Metal Co.
Canton Cornice & Skylight Co.
CANTON FENCE & ROOFING CO., 114 Roynolds Place. See adv.
Canton Sheet Metal & Plumbing Co.
Eller Mfg. Co., The
Fife Bros., The
FRAVEL, H. C., 518 Court Ave., N. W. See adv.
Grosjean, W. S.
Kanneberg Roofing & Ceiling Co., The
Lehr, Nicholas
Long, C. E.
Motz, L. S.
Reemsnyder, John A.

H. C. FRAVEL

Roofing and Spouting and General Repair Work

AGENT FOR THE WISE FURNACE

420 Court Avenue N. W., CANTON, OHIO

Residence: Stark Phone 5125 Office: 1998

ROOFERS—Continued.

CANTON—Saltz Plumbing & Tinning Co.
Sigler, F. J.
Weimer, H. R. & Co.

EAST SPARTA—United States Roofing Tile Co.

NILES—**NILES IRON & STEEL ROOFING CO., THE.** See adv.

RUBBER MANUFACTURERS.

CANTON—Canton Rubber Co., The
Gordon Rubber Co., The

MASSILLON—Massillon Rubber Co.
Realty Rubber Co.

SAFES.

CANTON—Diebold Safe & Lock Co.

SALOONS.

Appolin, John
Barth, Andrew
Buehler, E.
Carretta, Jos.
Dietrich, J. M.
Giovanelli Bros.
Gottschling, Thomas
Loftus, John
Mathias, Casper
Mathias, Frank
Miller, L. J.
Muller, Herman
Oeffner, Chas. J.
Richter Regina
Schlagle, Sherman
Schwinn, Jacob
Souers & Rich
Thomas Chas.
Unger, Fred
Wittlinger, H. A.

CANAL FULTON—Bliler, Samuel C.

CANTON—Altman, Adolph
Bailey, A.
Barnett, H. D.
Bast, J., & Bro.
Behra, Jacob
Behrik, Joseph
Bender, Ed. E.
Bergen, W. C.
Bernard, Jas.
Brenner, John
Brtnik, Otto
Buse, Mrs. Louisa
Caplan, Geo.
Cavanaugh, J. L.
Chop House
Conroy, Matthew L.
Courtland Hotel
Daum, John
Delaney, Wm.
DeStephano, Saverio
Dougherty, Neal A.
Doup, Henry
Droese, Gottfried
Edward Hotel
Efinger, Jos.
Eisenberg, Samuel
Eizenzimmer, Chas.
Elsaesser, Ernest
Fisher, Bros.
Friedman Bros.
Geddes, A. I.
Germania Hotel
Gian, Francisco Antonio
Glaser, J. M.
Glaser, Simon
Glodde, Samuel
Gottschalk, Harry
Gresser, Anthony
Grossklaus, Wm.
Haldeman & Lesher
Hambeuchen, Wm.
Hann & Seiser
Harbert, A. C.
Herring & Glouser
Hettinger, A. L.
Hinton, Andrew
Isler, Chas. W.
Ite, Chas. Q.
Jones, William

THE NILES IRON & STEEL ROOFING CO.
NILES, OHIO
MANUFACTURERS FOR THIRTY YEARS OF
THE WORLD'S BEST GALVANIZED AND PAINTED ROOFING
WHICH IS PROOF AGAINST FIRE, WIND, LIGHTNING AND RAIN
This alone is worthy of your consideration. It is much cheaper than slate or shingles, and will give better satisfaction than any other kind of roofing you can possibly buy. WRITE us today for our FREE CATALOG AND PRICES.
THE NILES IRON & STEEL ROOFING CO., NILES, OHIO

SALOONS—Continued.

CANTON—Kasper, S. F.
Keiser, W. J.
Kennedy, A. H.
Kirshowsky, Edw.
Koehler, Foldia
Kovacs, John
Kotosky, Abe
Kugler, John
Lair, Alois
Lemp, Charles
Lupson, Frank
McKinney, Michael
Margolis, Mayer E.
Marshall & Hedricks
Melbourne Hotel
Miller, Mrs. Catherine
Morrow, Edward
Nist, E. G.
Ohliger, E. J.
Patterson, J. A.
Philippi, F. E.
Philippi, Gust
Piero, Leo.
Preissing, Richard
Rallis, James
Raspiller, C.
Reed & Sliker
Rich, F., & Son
Rose, Joseph
Roth, Geo.
Sandera, J. W.
Schario, August J.
Schleininger, Geo.
Schoen, August
Schropp & Whitmer
Schweitzer, Gottfried
Siebert & Anstadt
Sisterhan, F. J.
Slusser, Ernest
Sommer, C. E.
Sommer, C. V.
Sommer, John
Stein, C. C.
Steintrager, Barney J.
Stitz, Geo.
Strasser, Chas. C.
Sullivan, James
Tender, Peter
Ungaschick, Frank
Veil, Conrad F.
Vogelgesang Bros.
Vogelgesang, Harry
Volzer, A. B.
Welcelean, Jos.
Wheeland, G. K.
Wiedmaier, Adam J.
Wild, Philip
Wilhelm, H. J.
Witsch, Chas.
Woll, Michael
Young, A. W.
Young, Henry H.
Zandt, August W.

LOUISVILLE—Gladieux, Frank
Kropf, Homer J.

MAGNOLIA—Haldeman & Speaker

MASSILLON—Boldi, Steve
Clarke, Peter B.
Drouhard Bros.
Ehret, Joseph
Eisenbrei, F. P.
Ertle, Wm. H.
Frederick & Snyder
Frieg, John
Geis, Edw.
Harig, G. W.
Hecke, Geo., & Bro.
Hoban, J. W.
Hose, Wm.
Herwick, Hotel
Huwig, C. C.
Keller, Geo. W.
Kracker & Dieringer

CLASS INSERTED TOOTH CIRCULAR SAW
THE CANTON SAW COMPANY
BIG 4
COMBINATION
CANTON, OHIO.
CLASS AND KNIGHT PATENTS SAW MILL DOGS
SAW DUST ELEVATOR CLASS PAT'D JAN 11TH 1910
HARTS PATENT FRICTION SET WORKS

The Canton Saw Co.
MANUFACTURERS OF
Inserted & Solid Tooth Circular Saws
Saw Repairing. Welding of all kinds of metal.
Auto and other machine repairing.
—— WORKS ——
705 to 721 Rex Ave., S. E. Canton, O.

SALOONS—Continued.

MASSILLON—Limback & Stone
Meinhart, Chas.
Mellon, Wm. P.
Myers, Wm. H.
Reichel, Carl
Sailer, G. J.
Schneider, Julius
Seimetz, Bros.
Somers, E. C.
Sondragger & Snyder
Sonnhalter Bros.
Wantz, Joseph
Wefler, S. F.

NAVARRE—Manack, Dominick

NORTH INDUSTRY—Davis, Chas.

SAW MANUFACTURERS.

CANTON—**CANTON SAW CO.**, 700 Walnut St., S. E. See adv.

SCHOOLS.

ALLIANCE—**ALLIANCE BUSINESS COLLEGE.** See adv.

CANTON—Canton Education & Business Bureau
CANTON ACTUAL BUSINESS COLLEGE, 328 Market Ave. See adv.
East Ohio Business College, The
International Correspondence Schools
Phillips Bible Institute

MASSILLON—**MASSILLON ACTUAL BUSINESS COLLEGE.** See adv.

SECOND-HAND GOODS.

ALLIANCE—Household Supply Co.

CANTON—Alling, C. M.
Burd, Miller F.
Diehl, John
Goldstein, H.
Greenburg, Louis
Kramer, Simon
Palmer, W. E.
Slough, John C.
Vernon, Tony

MASSILLON—Neiman, R. T.

SHOE CHANCES

Does it pay to take chances in buying shoes?—it s so easy to get poor shoes. You can form some idea of the looks, fit and price, but how about the wear? Our intelligence prompts us to deal with customers so well that they will come again. All sorts of shoes, except the bad sort, are here for your inspection.

Men's Shoes, $1.95 to $5.00 Women's Shoes, $1.45 to $4.00
Children's Shoes, 25c to $1.50

WALTZ & KINSEY SHOE COMPANY
408 E. MAIN ST., ALLIANCE, O.

SEEDS
Holco QUALITY

Con be relied upon to be always "Strong in Germination and Supreme in Quality." ¶If it is anything in SEEDS, we have it, whether Vegetable, Flower or Field. ¶Illustrated Catalogue mailed free on request.

HOLMES-LETHERMAN SEED COMPANY
126 CLEVELAND AVE. N. W. CANTON, OHIO

SEEDS.

CANTON—**DUMONT, LOUIS,** 215 Market St., S. See adv.
HOLMES-LETHERMAN SEED CO., 126 N. Cleveland Ave. See adv.

SEWER BUILDING.

CANTON—Mancuso, Pietro
Sommer, C. V.
Vissoc, Frank
Weber, P. H.

SHEET METAL.

CANTON—American Sheet Tin Plate Co., The
Carnahan Tinplate & Sheet Co., The

SHOEMAKERS' SUPPLIES.

CANTON—Ellison & Co., R. S.

SHOES.

ALLIANCE—**LEADER SHOE CO.,** 305 Alliance Bank Bldg. See adv.
Lehis Shoe Store
PARTHE'S SHOE STORE, 242 E. Main St. See adv.
WALTZ & KURSEY SHOE CO., 408 E. Main St . See adv.
Wheat, Frank W.

CANTON—Book's Shoe Co.
Cramer, H. S.
Dominick & Son
Eckis Bros. Shoe Store
Frank, John F.
Frank Shoe Co., The
Haymaker, Elden L.
Horton, The H. M.
Kline, M.
Litzinger, James
Lloyd Co., The
Mentor Co., The
Moog, J. H.
Newark Shoe Stores Co.
Rudnik, Harry
Schoner, Geo. F.
Schwertner, W. C.
Simon, Mrs. S. B.
Smith, Harry L.
Wagner, F. J.
Walk-over Boot Shop
Weil, I. S.
Weiss, H. H.
Wingerter, J.

LOUISVILLE—Benchat Bros.
Stower & Bailet

Buy Your Shoes where you can save money

LEADER SHOE CO. sells only dependable footwear and they have the style. Our stores are all up-stairs, with a very low expense, which enables us to undersell the down on the street competitor

Shoes, Rubbers, Slippers for Men or Women

OUR PRICES **$1.98—$2.48—$2.98**

Children's too, priced according to size

LEADER SHOE CO. 305-306 Alliance Bank Bldg. ALLIANCE, OHIO

Take the Elevator

BOOTS AND SHOES

Work Shoes
Dress Shoes
Low Shoes

Play Shoes
High Shoes
Slippers

Rubbers - Arctics - Boots

Bischoff, Feilberth & Co.

11 CANAL STREET MASSILLON, OHIO

NOTICE!

PARTHE'S SHOE STORE

OF

ALLIANCE, OHIO

is one of the oldest Shoe Stores in Stark County and has kept up its big business by honest dealing with the country trade. They know the business from A to Z. :: Established in 1873

SHOES—Continued.

MASSILLON—**BISCHOFF, FEILBERTH & CO.**, 11 Canal St. See adv.
Blaumeiser, Wm. F.
Cut-Price Shoe Store
Fischer Bros.
Hanson & Son, H.
Hansen & Kratz
Hansen, Wm. R.
Lloyd Company, The
Morris Bros.
Paul, H. P.
Pille, H. H.
Stansbury, E. L.
Suhr & Lepp
Zoob, Moses

NAVARRE—Sisterhen, G. A.

NORTH INDUSTRY—Henry, Chas.

SHOE REPAIRING.

CANTON—Arnold, C. W.
Bacs, Demeter
Bambeck, Conrad
Bass, Nathan
Bell, Arthur
Bersensky, Jacob
Billy's Service Dry Cleaning Co., The
Bischoff, Daniel
Bozzacco, John
Bretean, Aug.
Cade & Jackson
Caldwell, Matthew
Canton Shoe Mfg. & Repairing Co., The
Castelberg, F. A.
Ferencz, John
Freitag, Henry
Friedmann, Eli
Goldstein, Joseph
Good, Isaac
Greco, Sam
Groma, Thomas
Gunias, Gus
Haidet, Joseph
Haubert, Adam
Henrick, Philip
Holwick, E. E.
Klemp, H. P.
Kornitzky, Samuel
Moga, J.
Muntean, Emery
Neroilias, Peter
Perl, C. J.
Romeo, Frank
Rudnik, Harry
Salcaine, D. I.
Santilla, Stephens
Scarfone Bros.
Sitren, Harry
Smith, F. J.
Sontag, Andrew
Stephen, James
Stravopuluos, Peter
Toll, J. B.
Tolvay, Louis
Von Gunten, Emil
Wagner, A. S.
Westlake, J. S.

MASSILLON—Busch, G. M.
Dominik, Carl
Dominick, John
Eisenbrei, J. W.
Hansen, Nicholas
Herman, L. W.
Hintz, H. R.
Peter, Philip

SIGN PAINTERS.

CANTON—Canton Sign Co., The
Coyle Sign Co.
Gonder, W. B.
Gresser, G. H.
Myers, J. G.

MASSILLON—Igelstroem Co., John
Massillon Sign & Poster Co.

SOAP AND SOAP POWDERS.

CANTON—Climalene Chemical Co.
Hygienic Products Co., The
Lincoln Mfg. Co.
Price Chemical Co.
Softene Co.

SPONGING.

CANTON—Canton Sanitary Cloth Co.

SPORTING GOODS.

CANTON—Colliflower, J. H.
Crawford & Deal
Crystal Park Hardware Co.
Kennedy, W. A., Hardware Co., The
News Exchange Co.
Sell Horse Goods Co., The

SPRING MANUFACTURERS.

CANTON—Cleveland-Canton Spring Co., The

STORAGE.

CANTON—Canton Cold Storage Co.
Canton Storage & Transfer Co., The
Cummins Storage Co., The
Stark Storage & Transfer Co.

MASSILLON—Massillon Transfer Co.
Peoples' Cartage & Storage Co., The

SWEEPER, WASHING AND MACHINE MANUFACTURERS.

CANTON—Royal Washer, Wringer & Sweeper Co.

NEW BERLIN—**Hoover Suction Sweeper Co., The**

TAILORS.

ALLIANCE—Freed & Freed
Fruitkin, J. W.
Kearney, T. F.
Ressler, M. J.
Rosenblume, Gus
Wonner & Wachsman

CANTON—Aquino, Bendetto
Arcade Tailors
Ball, Elmer S.
Beyoglides, Geo.
Billy's Service Dry Cleaning Co., The
Bohlen, Ralph
Bruno, Jos. G.
Buckeye Woolen Mills
Cohen, Max
David, Geo.
Douglas The Tailor
English Worsted Co.
Eureka Garment Co.
Evans, G. S.
Glasgow Woolen Mills
Green, W. C.
Guttridge & Rand
Hall, Frank C.
Hardwick, F. M.
Kramer & Robinson
Kroeger, Jos.
Mathews, D. F.
Pentz, C. A.
Peters & Co.
Pfindler, F. E.
Phillips, J.
Rosquist, C. J.
Schaefer, Chas. F.
Scholnik, Nathan
Strubbe's Clothes Parlor
Tewell, B. F.
Toronski Clothing Co.
Weiss, H. H.
Whitmer Bros.

MASSILLON—Bonk, John
Bernhardt, C. J.
Cohn, Jack
English Worsted Co.
Ginther, John
Gruneburg, Gustav
Hock, Joseph
Klotz, Joseph J.
Long & Pietzcker Co.
Lowe, J. C.
Maier, P. T.
McLain & Breed
Moke, W. S.
Pille, Frank A.
Schaibley, John
Smith, Hartley
Zill, Jacob

TANKS.

CANTON—James Mfg. Co., The
MEYER, FRANK X. See adv.

TEA AND COFFEE.

CANTON—Dannemiller Grocery Co., The
Grand Union Tea Co.
Great Atlantic & Pacific Tea Co., The
Inter-City Tea Co.
Japanese Tea Co.
Jewel Tea Co.
New National Products Co., The
Shade Bros.

TELEPHONES.

CANTON—Central Union Telephone Co.
Ohio State Telephone Co., The

MASSILLON—Central Union Telephone Co.
Ohio State Telephone Co., The

WM. SMITH ARTHUR E. SMITH

WM. SMITH & SON
TINNERS

Dealers in WARM AIR FURNACES and JOBBING

PHONES: { Ind. 2 rings on 366
Bell 304-W

2004 WEST TREMONT STREET
MASSILLON, OHIO

TINNERS.

ALLIANCE—Barnard, Chas. E.
Fifer, C. J.
Ruhl, Geo. W.
Sluss, Manias
Totton, Grant

CANTON—Biechele, A. L.
Braucher, Roscoe P.
Crowly, C. W.
Fravel, H. C.
McAnaney, W. H.
Peters, Ralph J.
Slough Bros.
Taylor, Jackson A.
Weiner, H. H., & Co.
Wernet, Harry
Whitmer, Wm. J.

MAGNOLIA—Klopman, Henry

MASSILLON—Boing, Wm.
Critchfield, A., & Son
Krammer & Ertle
SMITH, WM., & SON, 2004 W. Tremont St. See adv.

GREENTOWN—**Boone & Duff**

NORTH LAWRENCE—Lawrence, A. G.

TIRES.

ALLIANCE—Alliance Vulcanizing Co.

CANTON—Canton Hardware Co.
Housley, L. A.
Kennedy Hardware Co., The W. A.
Tritt & Gockley
Young, Adolph

HARTVILLE—Quality Tire & Rubber Co.

TOYS.

ALLIANCE—DeVeny, W. B.

CANTON—Kaiser, Wm.

TRADING STAMP COMPANIES.

CANTON—Brown Trading Stamp Co.
Co-Operative Gold Stamp Co.
McKinley Stamp Co.

TYPEWRITERS.

CANTON—Benson, E. H.

UMBRELLA MANUFACTURERS.

CANTO—Chmelitzki, Emil

MASSILLON—Bader, Columbus

UNDERTAKERS.

ALLIANCE—Blume & Son, G. E.
Sharer & Son Co., J. H.

PHONES { Bell 265 Canton
Bell 5 New Berlin
Ohio State 265 Canton

J. L. ARNOLD & SONS

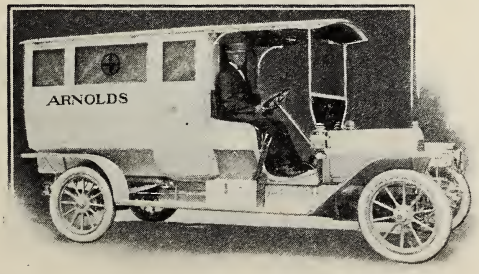

MODERN
FUNERAL
DIRECTORS

MOTOR
AMBULANCE

SERVICE
UNSURPASSED

PRICES REASONABLE

339 Cleveland Ave., N. W.,
Canton, Ohio

No. Main St.,
New Berlin, Ohio

Open Day and Night

UNDERTAKERS—Continued.

CANAL FULTON—Dailey, Chas. R.

CANTON—**ARNOLD & SONS, J. L.**, 339 Cleveland, N. W. See adv.

COAKLEY CO., 125 4th St., N. W. See adv.

Jack, E. B.

Lautzenheiser, Homer H.

MAUGHIMAN UNDERTAKING CO., J. E., 111 Cleveland Ave., N. W. See adv.

PAQUELET BROS. See adv.

REEMSNYDER, E. D. See adv.

SEESHOLTZ, GEORGE E., 401 3d St., N. W. See adv.

Spiker & Kline

LOUISVILLE—Sluss, W. H.

MASSILLON—**GORDON & HOLLINGER**, 315 S. Erie St. See adv.

HEITGERS SONS, A., 807 N. Mill St. See adv.

Higerd, The S.

MINERVA—**STEWART, J. M.** 225-227 Market St. See adv.

NAVARRE—Hug, Julius

NEW BERLIN—Reemsnyder, A. A.

OSNABURG—Myers, Daniel

BUSINESS ROOMS
225-227 Market St.

ON THE LINCOLN HIGHWAY

BOTH PHONES
No. 140

J. M. STEWART
Funeral Director

FURNITURE, RANGES AND STOVES

SEWING MACHINES, RUGS AND LINOLEUM

MINERVA, OHIO

The J. E. Maughiman Undertaking Co.

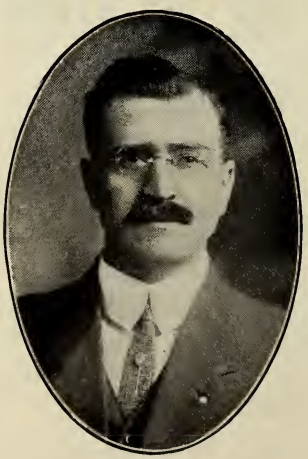

J. EMMETT MAUGHIMAN,
Manager

Calls Promptly Answered
Day or Night

AMBULANCE SERVICE

Special Attention Given
to Hospital Work and
Cases Shipped in for Burial

111 CLEVELAND AVENUE, N. W.

PHONES: STARK 40
BELL 646

CANTON, OHIO

VETERINARY SURGEON.

CANTON—Bowman, A. T.
Schneider, G. L.
MASSILLON—Smith, Dr. C. D.

WALL PAPER.

ALLIANCE—Russell, J. E.
Shem & Sons
Valentine, F. C.
White, Myron G.
CANTON—Art Craft Studios
Berman, Joseph
Canton Art Co.
Conley, M. & Co.
Fasnacht, John
Hemgartner, J. A.
Hine & Bailey
Kenny Bros.
Loehle, August
Munter, C. A.
Oliver, Chas. G.
Vanderwerf, Mrs. Martha J.
WERNER, JOHN H., 320 Market Ave. See adv.
MASSILLON—Bahney, E. F.
Hughes Variety Store
KOONS WALL PAPER CO., 25 N. Erie St. See adv.
MARTIN, CHAS. A., 10 W. Tremont St. See adv.

WALL PAPER CLEANERS.

CANTON—Electric Cleanser Co., The

WASHER MANUFACTURERS.

MASSILLON—Reliance Mfg. Co.

WIRE GOODS.

HARTVILLE—Schmacher Co., F. E.
MASSILLON—Massillon Wire Basket Co.

WOMEN'S WEAR.

CANTON—Abt & Son, Leo
Bon Ton
Caldwell & Co., W. D.
Lefkovits, Isidor
Parisian Co.
Spring-Holzwarth Co.
STERN & MANN. See adv.
Zollars, David & Son
MASSILLON—Meisel Co.

GEORGE E. SEESHOLTZ

FUNERAL DIRECTOR

NEW LOCATION

401-407 THIRD ST., N. W. CORNER DEWALT AVE.

PHONES 590

WOMEN'S WEAR MANUFACTURERS.

CANTON—Canton Skirt & Suit Co.
Dewell Skirt Co.
Federal Garment Co., The
Fewell, B. F.
Sala Co., The
Piper Co., The
MASSILLON—Dielhenn Mfg. Co.

WOODEN WARE MANUFACTURERS.

ALLIANCE—Fitzpatrick, Joseph
CANTON—Rehoval Mfg. Co.

Pure Bred Registered
PERCHERON HORSES
B. C. SHILLING
R. F. D. No. 2, Massillon, O.
Tuscarawas Township, Road 42
Independent Telephone

ESTABLISHED 1882

The Koons Wall Paper Company

ARTISTIC HOME DECORATORS

PAINTS, OILS, VARNISHES
AND BRUSHES

WINDOW SHADES
MADE TO ORDER

PICTURE FRAMING
A SPECIALTY

25 North Erie Street :: MASSILLON, OHIO

Cow Ailments and How to Treat Them

(From the Biggle Cow Book)

Let sick or maimed animals lie still. Do not torture them by trying to get them up. Rub their limbs every day and keep a soft bed under them. They will get up when they are able.

If a cow look poor and weak, put a blanket on her, keep her in a warm place, and feed her some corn meal and middlings, and some oats. Give her warm drink, and stir a little cheap flour in it. Do not let her run clear down. Look ahead.

If cows are accidentally left out in a rain and seem cold, put them in the stable as soon as possible and rub them well. If they shiver, put blankets on them until they are dry. If there is inflammation or hardness in the udder, bathe it thoroughly for at least half an hour, and rub gently until thoroughly dry.

If this does not effect a cure put a *warm* flaxseed poultice on the udder, which can be held in place by means of an eight-tailed bandage. This should be changed twice a day until the hardness and soreness are gone. Of course, the cow should be milked out two or three times each day.

If a cow get a foreign body in the mouth turn her head towards the light and remove it.

When chaff or other dirt gets into the eye syringe or sponge the eye frequently with clean cold water containing sulphate of zinc one grain to each ounce of water. Keep stable darkened.

For Choking, examine throat and neck; if offending object is felt, attempt to force upward into the mouth by pressure of hands below the object. Give one pint linseed oil or melted lard. May sometimes reach with hand by holding tongue aside. Do not push a stiff stick or fork handle down the throat; a piece of rubber hose, well greased, is less likely to ruin the cow.

If a cow has Bloat or Hoven there will be a drum-like swelling on left side in front of hip, caused by green food, wet or frosted clover, overfeeding, choking. Give one-half teacupful table salt in water, as drench. Exercise. If not relieved give aromatic spirits of ammonia, two ounces, well diluted, every hour.

Where there is great danger of suffocation a puncture of the paunch may be made with a knife at a point, equally distant from the point of hip and last rib, on *left side of cow.*

Impaction of Paunch is caused by overeating, and the symptoms are failing appetite, solid or doughy swelling on front of left hip. Give one to two pounds Glauber salts dissolved in water; follow every three hours by drench of mixture of equal parts common salt, nux vomica powdered and capsicum. Dose, one tablespoonful.

In Colic the symptoms are uneasiness, striking belly with hind legs, lying down and getting up. Cause, change of diet, rapid feeding. Give Glauber salts, one pound in water; warm water enemas. Give every hour one ounce each of laudanum and sulphuric ether, diluted.

Constipation caused by dry, coarser food and lack of exercise, is treated with green food, linseed meal and exercise; give pint of raw linseed oil. Diarrhœa is treated with starch gruel or flour and water and dry food.

Scours in calves is caused by overfeeding, bad food or drink, damp stables, dirty surroundings. Remove cause and withhold food the best remedy. Give once daily twenty grains potassium permanganate in tincup of water; also use same for enema.

Cows are subject to Founder, showing sudden tenderness in two or more feet; feet hot and may crack around top of hoof. This comes from overfeeding. Give Glauber salts one pound, twenty drops tincture aconite every two hours. Keep feet moist by wet pasture or wet cloths.

Garget or Swollen Udder, due to cold, injuries, overfeeding or heating food. Bathe frequently with warm water; dry, and apply warm lard. Milk often. Give internally two-drachm doses salicylic acid and one drachm soda bicarbonate in one pint of milk four times daily.

Discharge of Mucus from nostrils indicates catarrh from exposure, dust, or pollen of plants. Allow animal to breathe steam from water containing pine tar.

In Sore Throat there is difficulty in swallowing, food returns through nostrils. Steam as in catarrh, give tincture belladonna one-half ounce every six hours. Rub throat with equal parts turpentine and sweet oil.

In Bronchitis there is dry cough first,

J. C. NEELY
PRES'T AND TREAS.

HARRY E. JONES
SECRETARY

THE
J. C. NEELY COMPANY

BUILDERS' SUPPLIES

Manufacturers of
FLOUR AND FEED

SEEDS

CANTON :: :: OHIO

then loose, and discharge from nostrils; rattling sound in windpipe. Steam as in sore throat and give tincture aconite twenty drops every two hours and two drachms muriate ammonia in one pint of water three times daily. For bronchitis in young stock due to worms in windpipe, which sometimes occur in autumn where they are pastured late, give one ounce turpentine and six ounces sweet oil well mixed three times a week. Take from pasture and feed liberally.

In Pneumonia there is loss of appetite, animal standing, rapid breathing, pulse frequent, extremities cold. Cause, exposure or neglected bronchitis. Place in a warm, dry, well-ventilated stable, apply to chest equal parts turpentine and alcohol and cover with blanket. In beginning give tincture aconite twenty drops every hour. If not better in two days discontinue aconite and give one ounce tr. digitalis every eight hours.

In Pleurisy there is fever with rapid pulse, animal stands, grunts on moving or when chest is struck, has a short painful cough. Treat same as for pneumonia; give also one drachm iodide of potash twice daily.

Sore Teats are caused by scratches from briers, bites of insects, dirt exposure, also from the contagion of cow pox at milking. Remove cause and use milk tube if necessary; apply to sores after milking small quantity of mixture glycerine four ounces and carbolic acid one drachm. In cow pox milk affected cow last and apply to sores mixture glycerine four ounces, water eight ounces, chloride of zinc twenty grains.

Warts on teats or other parts are generally easily removed by sharp scissors; dress wound as advised for sore teats.

Mange causes great itching and generally starts at root of tail or top of neck; cause, a minute parasite. Wash with soap and water and dry, after which apply lard which destroys the parasite.

For Lice and Ticks apply daily a tea made by adding one pound quassia chips to three gallons of boiling water. Ordinary sheep dip is also effective. Carbolic acid is one of the most effective agents against parasites. It should have a dilution of about one hundred times its bulk of water. Kerosene emulsion is good for lice on cattle, killing both adults and eggs. To make, dissolve one-half pound hard soap in one gallon hot water and while still near the boiling point add two gallons kesosene oil. Churn or agitate until emulsified. Use one part of this emulsion to eight or ten parts of water and use as a spray, wash or dip.

In Ringworm there are circular spots of baldness covered by gray or yellow crust; caused also by a parasite. Wash with strong soap and water and apply pure creolin once daily for a week.

Foul Claw or Hoof Distemper causes lameness in one or more feet, swelling and heat around top of hoof, and bad smelling discharge around edge of hoof and between the claws. Cause, dirty stables, standing in stagnant water or mud. Trim off all loose horn, clean by wiping with dry rags, wet sores twice daily with mixture chloride of zinc one ounce, water one pint.

Overgrowth of Hoof from standing in stable should be filed off with rasp.

Sprains (generally below knee or hock), causing heat and lameness with tenderness at point of injury, should be bathed with warm water or with laudanum three parts, lead water one part.

Wounds, if bleeding much, fill or cover the wound with clean cotton dipped in cold or quite warm water, and secure firmly with bandage; examine for foreign bodies, as splinters, nails and dirt. Do not fill wound with cobwebs to stop bleeding. Remove the bandage before swelling takes place; one application of bandage usually enough. Keep animal quiet first day, then allow exercise. Keep wound clear and apply carbolic acid water 5 per cent. or creolin and water 1 to 10. Do not apply grease to wounds. If proud flesh forms apply daily enough powdered burnt alum to cover.

For an Abscess or cavity containing pus caused by bruises, etc., open freely and syringe with 10 per cent. creolin solution.

Lockjaw, a constant muscular spasm involving more or less the entire body, is caused by the entrance of tetanus germs through a wound. There is stiffness of whole or part of body, more frequently the jaws, making eating difficult or impossible. If animal can drink give one-half ounce doses bromide potash five times daily; dissolve and place on food or gruel or in water given to drink. Do not drench, and keep quiet.

Inversion of Vagina most frequent in springers, caused most frequently by stalls too low behind. Treat displaced parts with warm water and replace them.

Place cow in stall eight inches higher behind than in front until after calving.

Inversion of Womb occurs after calving, same cause as above and treatment the same; get womb placed well forward.

Sterility in bull is sometimes caused by high feeding and lack of exercise. Give nux vomica one drachm and capsicum one-half drachm once daily. In cow may be temporary, following abortion; if from other cause, seldom recover. Try same remedy as for bull.

Abortion is a frequent and troublesome malady, occurring generally at about seventh or eighth month. Cause may be due to injuries or to contagion. Separate at once when suspected; after calf is born syringe the womb with one gallon of warm water containing one ounce creolin. Repeat daily as long as any discharge is seen. Afterbirth should be removed about third day after calving. Disinfect stables thoroughly. Do not let cow take bull for at least two months after aborting.

Retained Afterbirth is generally due to premature birth; should be removed on third or fourth day. Blanketing, warm stable, warm drinks may help. If necessary to remove by hand, should only be attempted by qualified person, otherwise it is advisable to allow it to remain.

Inflammation of the Womb is indicated by fever, loss of appetite, straining. Caused by injuries in calving or to attempts at removal of afterbirth, and is generally fatal. Give two drachms salicylate of soda every four hours and syringe womb with warm water and two ounces creolin to the gallon.

Milk Fever or Parturient Apoplexy is usually treated by inflation of the udder with air. Doubtless a regular "milk fever outfit," costing about $3, is best to use, as it precludes the possibility of infecting the sensitive interior of the udder. But in emergency, or in case the outfit is not procurable, the udder may be inflated by using a bicycle or automobile air pump, taking pains to be sure the air used is pure. If in a stable, ventilate it well.

Attach a milking tube to the tubing of the pump, first dipping it in a carbolic solution (carbolic acid three teaspoons, water one pint). Wash each teat carefully with this antiseptic, before inflating it, so as to prevent infection. Insert the milking tube carefully. Work slowly.

Of course the udder must not be inflated unreasonably. After inflation, remove the tube and leave the udder full of air for five to eight hours. Then the air may be worked out gently, and, if necessary, the inflation may be repeated.

Cows so treated usually show marked signs of improvement within two hours.

Actinomycosis (Lump Jaw) is a contagious disease due to a germ known as "Ray fungus." There are well-defined swellings about the jaw, head and throat, or may be on the tongue or in the lungs. These soften and open after a time and discharge matter; appetite good until well advanced. The treatment is, remove by surgical means; late experiments indicate iodide of potash two to three drachms daily to be a cure. Advanced cases should be killed at once. The meat should never be used for food.

Milk Sickness (Trembles) is a disease of cattle communicable to man and other animals by use of meat or milk; dry cattle most commonly and far more severely affected. Milch cows may transmit this disease through the use of their milk and yet show no trace of the disease themselves. The symptoms are trembling upon least exertion as walking, great prostration and delirium. Treatment is only prevention; do not use pastures known to produce this disease; unbroken land of certain districts unsafe.

Rheumatism is shown by hot, painful swellings at the joints, generally the hocks, stiffness in walking or may be unable to rise. Bathe joints with camphor and alcohol and give internally two drachms salicylate of soda every three hours until four ounces have been given; keep warm and dry and give laxative food.

Texas Fever, a disease of Southern cattle which, when transmitted to Northern cattle, is generally fatal in a few days. The spread of the disease is generally due to ticks; those from diseased animals contain the germs of the disease and by their bites transmit it. The indications are a high fever, staggering gait, urine of reddish brown to black, great prostration, unconsciousness, death. Most common in summer months; unknown in the north after heavy frost. Prevention, avoidance of cattle from Southern fever districts; dipping of Southern cattle to destroy the ticks.

IMPERIAL PLOWS

have been prime favorites with Stark County farmers for more than fifty years. They are famed for their easy draft; smooth, steady running qualities and perfectly turned furrows.

IMPERIAL PLOWS, riding and walking, are made in every style and size known to the trade. There is an **IMPERIAL** for any condition and for every requirement.

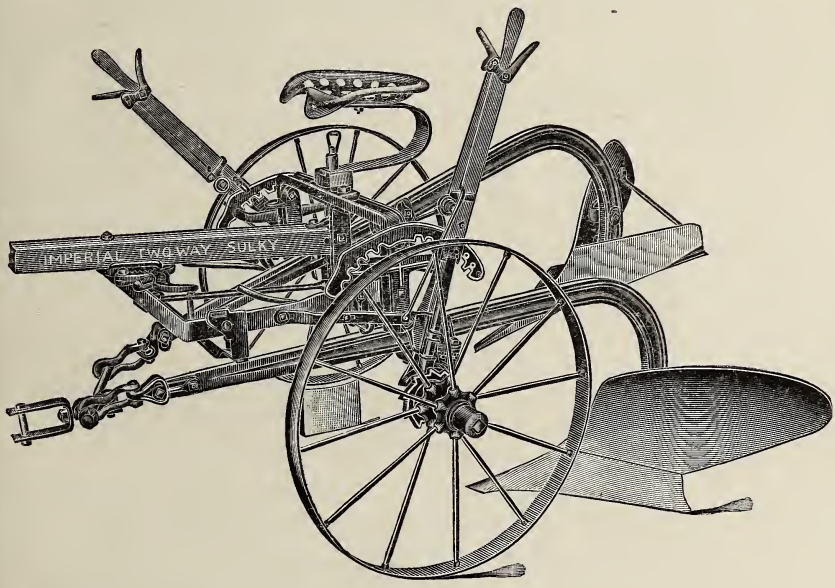

The **IMPERIAL** line includes Disc Harrows, single and double, from one horse to traction engine size.

Spring tooth and Spike Tooth Harrows of numerous kinds and in all sizes.

Riding and Walking Cultivators.

Land Rollers and Pulverizers.

The Bucher & Gibbs Plow Co.

Canton, Ohio

Lime on the Farm

The use of lime on the farm is growing every year. The farmer who uses it finds it pays and uses more; then his neighbor tries it with the same experience. Agricultural Experiment Stations have proven its value in records of results over periods of years. All reports agree that the necessity of its presence in the soil is second only to drainage.

Where lime is lacking in the soil, it is a waste to supply other fertilizers or even manure, because the full benefit of their application is only attained when the soil is sweet—has a plentiful lime supply. The more green or stable manure put on, the more fertilizer applied, the greater the need of lime, for the decay of any of these in their change to plant food forms acid and tends to soil acidity.

All legumes thrive in soils well supplied with lime. Legumes such as alfalfa, red clover, soy beans, etc., are plants having power to take nitrogen from the air; and since the bacteria necessary to their growth will not thrive where lime is lacking, lime becomes the indirect means of supplying nitrogen necessary to all plants.

Not only legume crops are benefited by the application of lime, but corn, oats, wheat, fruit trees, etc. Experiments at Wooster show a net increase for lime of more than $20 per acre in a five-year rotation.

Old pastures should be top-dressed with carbonate of lime, two to four tons per acre will not hurt. Lime not only adds to the abundance and quality of the grass, but also is of value from a sanitary point, helping destroy germs of infectious diseases, such as foot-and-mouth disease, hog cholera, etc.

Lime may be had in Ohio in several forms: Lump caustic, ground caustic, hydrated, and ground raw limestone. Lump caustic should be air-slaked before applying to the soil. Hydrated lime is the caustic lime sufficiently slaked with water to take away much of the undesirable qualities in handling, and in the process it is reduced to a fineness which makes it quickly available to do its work in the soil.

Ground limestone, or carbonate of lime, is the raw rock ground or pulverized. In it, fineness is especially desirable.

Limestone quarried or mined in some sections differs in analysis from that of other sections, but the basis of all is calcium carbonate.

All cultivated soil sooner or later needs an application of lime in one or the other of its forms, and the farmer who recognizes this fact and supplies the need will find it profitable. But it is important to remember that lime should never be applied so that it will come into direct contact with manure or nitrogenous fertilizers. Use it at a different time, or in such a way that the two will not mix.

CLOVER LEAF

TRADE MARK

L-I-M-E

HYDRATE OR GROUND LIMESTONE

None better can be made because:

1st. We have stone 91.16% calcium.

2nd. We have the best equipment that can be obtained.

3rd. We have experienced men in our organization. Not only men who know how to prepare lime, but practical farmers and men who know the service you need.

4th. We put our experience and service into answering every inquiry and the filling of every order.

5th. We can fill your order for any form of lime.

6th. We can furnish the best Lime and Fertilizer Sower we know of.

Write us for prices or any lime information, and join the rapidly increasing list of satisfied users of

CLOVER LEAF PRODUCTS

The O. C. Barber Mining & Fertilizer Company

Department D - - - CANTON, OHIO

EAST VIEW PONY FARM

Hugo Hill 5783 at Stud — Fee $8.00

PONIES FOR SALE

also

Full Blooded Silver Spangled Hamburgs

Birds and Eggs for Sale

HENRY KRABILL, Proprietor

R. F. D. 1, MAXIMO, OHIO T. & M. Phone 91

LUMBER

THAT'S ALL

But we can supply any need in our line at prices that are right and with service that is exceptional

RELIABLE LUMBER CO.

15th St., E. & B. & O. R. R.
CANTON :: OHIO

Horse Ailments

(From the Biggle Horse Book)

The majority of horse ailments may be traced, directly or indirectly, to improper feeding and watering, careless management in the stable and in harness. A careless driver is a very frequent cause of loss.

There is no reason why a first-class team, six to eight years old, should not serve continuously and satisfactorily for a term of twelve to sixteen years, if properly protected, fed and looked out for.

If, from improper care or feeding, or from some unavoidable cause, your horse is out of condition, you should dose him with little medicine and much common sense.

The horse that allows himself to be caught lying down may be considered out of condition or lacking sufficient nutritious food. A quart of linseed meal divided into three feeds and added to his grain daily will do him much good and help a quick shedding of the coat.

Blindness.—Consult a skilled veterinarian at once.

Bots.—The bot-fly resembles a honey-bee in size, and in late summer deposits eggs of a yellowish color on the hair of the horse's breast, legs, etc. In trying to bite at these eggs, the animal gets some of them in his mouth and throat. The eggs soon hatch and the larvæ attach themselves eventually to the lining of the stomach, and are then called "bots." They remain in the stomach until the following spring. Of course, the presence of these pests causes more or less irritation, but, as a rule, no serious harm is done in ordinary instances. Contrary to popular belief, bots do not eat holes through a horse's stomach. We do not know of any treatment that will remove bots. *Prevention* should be the horse owner's main reliance. Kill the flies whenever possible; hang pieces of red cloth from the halter throat-latch, so that the shaking of the head when a horse is in pasture may serve to frighten the flies away; and scrape off, from time to time, any eggs which are found on the horse.

Broken-Wind.—See Heaves.

Capped Hock.—May be reduced in the same manner as Wind Galls (which see).

Choking.—Horses that choke thrust out their heads, bend and stretch the neck, while there is a copious flow of saliva from the mouth. In some cases there is distention of the gullet on the left side of the neck, if it has descended so far. If it be in the upper part of the gullet a man accustomed to giving balls may be able to reach it with his hand. Obstructions that have got lower down may be moved upward gently from the outside. Sometimes an obstruction is soft and may be crushed small enough for the animal to swallow it. A mass of meal or other impacted food is sometimes removed by frequent drinks of water, and a drench of olive or cotton seed oil can do no harm. The plan of reaching a whip or heavy piece of rope down the gullet to push the substance into the stomach is risky, in the hands of one not accustomed to the anatomy of the horse.

Choking Distemper. — This disease prevails at times in many parts of the country. It is sometimes called spinal meningitis or putrid sore throat. The animal often falls down paralyzed, cannot arise, and if left prostrate is almost sure to die. He must be got upon his feet, and if he cannot stand must be swung. A majority of cases are fatal. It is caused by some specific poison taken into the system with food or drink, mostly the former. Dirty mangers, rotting roots or meal, and mouldy hay, especially meadow hay, are usually the media by which the disease is acquired. The moral is to have everything sweet and clean that the animal eats and drinks, and have no decayed matter in the entry or in any other part of the barn. (See Distemper.)

Cocked Ankle.—See Knuckling.

Coffin-Joint Lameness. — Same as Navicular Disease (which see).

Colic, Spasmodic.—This begins suddenly. The horse stamps impatiently, looks backward, soon paws, and then rolls. After an interval of ease the pains return with increased severity. Give chloral hydrate, one ounce, in half a pint of water as a drench; or ether and laudanum, two ounces each, in linseed oil, half a pint; or sulphuric ether and alcohol, two ounces of each in eight ounces of water. If nothing else is handy, give of whiskey half a pint in hot water. If not relieved in one hour repeat any of the doses prescribed. The body should be warmly clothed and sweating encouraged. Dip blankets in hot water containing a small quantity

of turpentine, and hold them in place under the body with dry blankets, or rub the abdomen with stimulants or mustard water. If cramp is due to irritation in the bowels, a cure is not complete until a physic of aloes, one ounce; or linseed oil, one pint, is given. Soapy or salt water aids the cure when used as an injection.

Colic, Wind.—Is caused by feeding after a long fasting, or when the animal is exhausted by driving, or by new grain or hay, too much grain fed, or by sour or indigestible food. The horse seems dull, paws, and the pains are continuous. The belly enlarges, and when struck in front of the haunches sounds like a drum. If not soon relieved, difficult breathing, sweating, staggering and death follow. Give alkalines to neutralize the gases formed. No simple remedy is better than common baking soda, two to four ounces. If this fails, give chloride of lime in half-ounce doses, or the same quantity of carbonate of ammonia dissolved and diluted with oil or milk, until relieved. Chloral hydrate is particularly useful in both wind and spasmodic colic. Horsemen would be wise to keep it ready for emergencies. Physic should be given in flatulent colic, and turpentine, one to two ounces, with linseed oil, eight ounces, frequently, to stimulate the motion of the bowels. Colic should not be neglected nor the patient left, until you are certain of cure or death.

Cough.—If a horse coughs, dampen his hay, wet his mixed feed, keep him out of a draught; after exercise blanket him. (See Heaves.)

Cribbing or Wind-Sucking.—This is a bad habit, rather than a disease. The horse bites his manger or other convenient object, sucks air and makes a peculiar grunting noise. Prevention aids a cure. Iron mangers and stable fittings are a great help; or box stalls containing no projecting wooden objects.

Curb.—A curved, unnatural condition of the back part of the hock. Lameness, enlargement and more or less inflammation are symptoms. Liniments, iodine ointment, blisters, and, as a last resort, firing, are all recommended.

Distemper.—Keep hot poultices of bread and milk or oil meal on the neck of horses with throat distemper; change them often. In severe cases, rub the glands and muscles with spirits of turpentine and camphor. (See Choking Distemper.)

Dysentery.—If this trouble exists, place the horse in a dry, well-ventilated stable, rub the surface of the body frequently, and keep it and the legs warm with blankets and bandages. The food must be light and easy to digest, the water pure and in small quantities. Give first, castor oil, one-half pint, and laudanum, two ounces. The strength must be kept up by milk punches, eggs, beef tea, oatmeal gruel, etc.

Eye. — See Hooks, Pink-Eye and Blindness.

Farcy.—A form of glanders which attacks the skin. (See Glanders.)

Fetlock.—If this be sprained and the injury slight, bandage and apply cold water frequently. Where the lameness is intense, and the swelling and heat great, the leg should be kept in a constant stream of cold water. When the inflammation has been subdued, the joint should be blistered. (See Knuckling.)

Fits.—See Staggers.

Founder.—The front feet are usually affected, the delicate laminæ being inflamed. Acute founder, if not cured, develops into chronic founder, and no sure cure is known for the latter stage of the disease. The trouble may come from any one of several causes: Long or hard driving, hard pavements or roads, feeding or watering a horse while he is exceedingly warm or tired, etc., etc. Lameness, pain and heat in the fore feet, are common symptoms. For an attack of this kind, the best things to do are about as follows: Get the shoes off, put the horse in his stall, and soak or pack his feet in cold water, moss, or whatever is handy; give a tablespoonful of saltpeter as a drench three times a day; send for a veterinarian.

Galls.—See Shoulder and Wind Galls.

Giddiness.—A horse which is frequently or occasionally overtaken with this trouble is dangerous to use. It is hard to cure. It indicates the need of moderate driving, especially in hot weather, and that a small amount of hay should be fed.

Glanders.—Whenever a horse is seen to bleed or emit offensive matter from the nostrils, glanders may be suspected and home treatment should not be attempted. It may be a dangerous case, which is fatal alike to man and beast. A veterinary surgeon should be called.

Gorged Stomach.—This results when a horse has been fed after a long fast. The small stomach of a horse is so dis-

tended that it is unable to contract itself upon its contents, a motion which is necessary in digestion. The horse becomes stupid, slight colicky symptoms are observed, and he carries his head low and extended. As he grows worse he paws, becomes delirious, is covered with cold sweat, trembles, slobbers, staggers and drops dead. Treatment is difficult. A purgative of Barbadoes aloes, one ounce, should be given at once, followed by Cayenne pepper, one-half ounce, or Jamaica ginger, one-half ounce. If the bowels can be stimulated to act, they will in a measure relieve the stomach. For this purpose, use turpentine, two ounces, and linseed oil, eight ounces.

Grease Heel.—See Scratches.

Heaves.—A peculiar movement of the abdomen and flank, points to heaves; a cough usually accompanies it. There is no cure for the established disease. Careful dieting will relieve the distress, but this will appear as bad as ever when the stomach is overloaded. The best quality of food lessens heaves. Food that is too bulky and which lacks nutriment, has much to do with the disease. Feed affected animals only a small quantity of hay once a day, and invariably water at least fifteen minutes before feeding, and never directly after meal. Work right after eating aggravates the symptoms. Carrots, potatoes or turnips, chopped or mixed with oats or corn, are a good diet. What bulky food is given should be in the evening. Medical treatment is worth less than dieting. A predisposition to the disease may be inherited.

Hidebound.—A symptom, not a disease. The trouble comes because the horse is out of condition, or because he has worms, bad teeth, indigestion, or some chronic disease.

Hock.—See Capped Hock, etc.

Hooks.—There is a widespread delusion that hooks, so called, is a disease affecting the horse's eye. A barbarous custom among cruel men is to forcibly destroy the membrane which keeps the eye free from foreign substances, but the cruelty does not accomplish the desired result, though it may injure or destroy the eye. The obstinacy of the membrane simply shows something to be wrong in the anatomy of the horse, just as the tongue will indicate to the observing physician when the stomach of his subject is out of order. To cut or disturb the hooks in the eyes is as absurd as to doctor the tongue instead of the stomach in the human case.

Indigestion.—Some horses, although having a good appetite, remain gaunt and thin from indigestion. They should be given some strong purgative, like Barbadoes aloes, combined with powdered ginger, one-half ounce; Glauber's salts, one-half pound, dissolved in a quart of water. When the intestines have been thoroughly cleaned by this process, give daily the following powder: Sulphate of iron, three drachms; sulphate of soda, two ounces; nux vomica, ten grains; ginger, one-half ounce. This powder may be continued daily for a month. Give all the rock salt the animal will lick.

Itching Skin.—Wash the skin thoroughly with carbolic soapsuds, and give the horse a half pound of Glauber's salts daily for a week. Do not feed him any grain but wheat, scalded bran and linseed meal, three quarts of the former and one quart of the latter, for two weeks. There will speedily come a change. Card him daily. Scald his oats and give him salt daily. Feed oats, bran and linseed after the two weeks and scald the whole mess. When horses are covered with bunches or lumps, their blood is out of order. Give doses of Glauber's salts daily and hot bran mashes. Give salts a half pound daily. A gill of *raw* linseed oil every day will be good, mixed with the bran.

Knuckling or Cocked Ankle.—A condition of the fetlock joint which resembles partial dislocation. The trouble is not considered unsoundness, but it predisposes to stumbling. Foals are quite subject to it, and no treatment is necessary, as the legs straighten up naturally in a few weeks. It is caused in horses by heavy and fast work, and is produced sometimes by a disease of the suspensory ligament, or of the flexor tendons. This should be relieved by proper shoeing. The toe must be shortened and the heels left high, or the shoe should be thin forward with thick heels or high calks.

Lameness.—May be due to founder, navicular disease, faulty shoeing, sprains, spavin, etc., etc.

Laminitis or Founder.—See Founder.

Lampas. — Usually an imaginary trouble. Very rarely does the membrane directly beneath the upper front teeth congest and swell enough to interfere with feeding. When this trouble is feared there is no quicker nor surer

cure than feeding a little corn in the ear. When biting off the kernels, the horse naturally compresses the membrane or forces it back. The burning of the lampas is cruel and unnecessary, and if the swelled parts are cut, the cut should not be deep, or danger will result.

Lice.—Remove these by rubbing the horse with a solution of sulphate of potassium, four ounces, and water, one gallon; or with strong tar water; or dust with Persian insect powder; or the skin may be sponged with benzine or quassia chip tea. Any of the applications must be repeated a week later to destroy the lice hatching in the interval. All blankets should be boiled, and the stalls painted with turpentine, and littered with fresh pine sawdust.

Lockjaw.—This is caused by cuts, nail in the hoof, etc. Nothing is so common from wounds in the feet and from docking. The horse is unable to open his jaws to the fullest extent, and mastication is impossible. Various muscles twitch, the head and tail are elevated and the nose protruded, and the anus is compressed. The animal swallows with difficulty; saliva flows from the mouth. Of course, in this disease the necessity of calling in a skilled veterinary surgeon is indicated.

Megrims.—See Giddiness.

Meningitis Spinal. — See Choking Distemper.

Overwork, Overheating, Etc.—An experienced horseman, if humane, will not push his horse beyond his strength. An indiscreet driver will sometimes bring an animal to the verge of extinction. The symptoms are plain in the audible breathing, staggering gait, exhausted appearance and heaving flank. The girts must be removed and the face turned toward the wind, the animal being protected from the sun meantime. The head must be left free and the limbs and body well rubbed. The movement of the ribs should not be hindered in any way. A few swallows of cold water may be allowed, and, in hot weather, the mouth, forehead and face may be sponged with it. When sufficiently revived, the horse should be slowly led to a comfortable box-stall and heavily blanketed, woolen bandages being wound about the legs as well. If the horse has fallen he must not be allowed to lie until he voluntarily gets up, but must be propped up on his breast and not allowed to lie flat on his side. Heat exhaustion is somewhat similar in symptom and demands similar treatment, with the addition of throwing cold water over the animal, particularly wetting the head, and causing a current of air to pass over him that evaporation may take place.

Pink-Eye.—A species of influenza which causes inflammation of the eye. It is contagious. Isolate the patient; disinfect his old stall; blanket him and feed him warm mashes and laxative food; bathe the eyes occasionally with hot water. Boric acid (one dram diluted with three ounces of water) makes an excellent solution for dropping into sore eyes, at intervals of three or four hours.

Ring Bone.—An osseous exudation or bony deposit at the crown of the hoof. When its presence is first detected the place should be severely blistered once or twice, or red iodide of mercury applied. If this fail, firing with the hot iron in the hands of a competent surgeon will be necessary.

Roaring.—A disease of the muscles of the larynx and a vocal cord. Causes a roaring or whistling sound when the horse is exercising. This trouble may come from straining the respiratory organs, it may be an after-effect of distemper, or it may have been inherited. Treatment is of little benefit, although a surgical operation sometimes brings relief.

Scratches or Grease Heel.—This trouble is frequently the result of carelessness in cleaning and ventilating the stable. Many a horse is ruined by allowing the legs to go dirty. It takes only a few minutes to wash them clean and rub them dry. If the skin begins to crack it must not be left or it will become almost incurable. The skin must be kept clean and soft. The disease may result from the condition of the blood, from unwholesome fodder, or work in irritating mud or dust, especially of a limestone character. It has been brought on by using caustic soap on the legs, clipping the heels in winter time, by debilitating disease, etc. The first step in a cure is to remove the cause, and if there is much local heat, administer a laxative, like a pound of Glauber's salts. Highly-fed animals should have their rations reduced, or replaced by bran mashes, flaxseed, fruits, roots, and other non-stimulating food. Bitter tonics are essential also, and may be continued six weeks to two months. If the skin is unbroken, bathe with

water, one quart, in which sugar of lead, two drachms, is dissolved; or anoint with vaseline, one ounce, sugar of lead. one drachm, and carbolic acid, ten drops. To clip the hair from the horse's heels and poultice them with grated carrot, night and morning, is sometimes beneficial. Free exercise is important. Rub the heels dry and apply equal parts of glycerine and compound tincture of aloes. Or try this: Cut the hair off short and paint it over with chloride of zinc and water—thirty grains to one pint of water. Put this on once a day and rub with glycerine.

Shoulder.—Have properly fitting collars. If the surface galls under the collar, wish with salt and water at night and with clear water in the morning, and protect the spot with a pad under the collar. If the skin breaks, use a lotion of one drachm of carbolic acid to one quart of water twice a day, and relieve the horse from work for a day or two. It is cruel to work a horse with a raw, sore shoulder. Various forms of shoulder lameness exist. (See Sweeny, Navicular Disease, etc.)

Skin.—See Itching Skin.

Spavin.—If you have a suspicion of a spavin coming on your horse, employ a good veterinary surgeon. Heroic treatment is the only thing in such cases. Judicious firing, strong blistering and perfect rest for at least six weeks or two months, and good nursing will, in most cases, arrest the disease and cure lameness. It is the result of too great exposure in draught or speed, or from slipping and kindred causes.

Spinal Meningitis. — See Choking Distemper.

Splint.—This may be rubbed off and the work aided by putting on a liniment, but few would persevere in the rubbing long enough to make a cure. A blister will do it.

Sprains.—See Fetlock, etc.

Staggers or Fits.—Horses liable to this trouble should have harnesses that are carefully adjusted, and should not be pushed in hot weather. No heavy feed should be given them at any time, oats and sweet hay or grass being the best. Such animals should not be driven when it can be avoided. When indications point to an attack, the horse should be stopped, his harness loosened, some cold water given him to drink and his face sponged at the same time. Rye is a bad feed for sleepy staggers.

String Halt.—Cures are difficult and rare. Consult a veterinarian.

Sunstroke.—See Overheating.

Sweeny.—This is often called shoulder lameness, and it causes the wasting away of some muscles on the outside of the shoulder blade. The trouble, as a rule, is brought about by extra-hard work or pulling when a horse is young. More or less lameness is a symptom of sweeny. Easy work; perfect-fitting collars; rubbing with liniment; light blisters, etc., are recommended, but a cure is difficult and tedious, as a general thing.

Teeth.—A twenty-year-old horse was not doing well. Upon examination his front teeth were found to be so long that his grinders were kept from coming together, and he could not masticate his food. His teeth were filed off, and the sharp points evened with a float, and he is now doing as well as any of the younger horses. Watch the teeth of the old horse. (See Lampas.)

Thorough-pin.—An enlargement between the point of the hock and the front of the hock joint. Treatment should be the same as for wind-puff.

Unnatural Appetites.—The horse which eats its own excrement, dirt, etc., does it for the acids and salts found in such substances. Give such a horse a *pinch* of copperas, bone dust, salt, ashes and saltpetre mixed in its meal once a day. A few days of pasturing will prove beneficial.

Wheezing.—Horses often snort and wheeze because of an enlargement of the glands in the nostrils. A skilled veterinarian can remove the trouble by cutting it out. Doctoring will not cure snoring or wheezing horses. The air passages are stopped. Wheezing may also be caused by a form of asthma called Heaves (which see).

Wind Galls or Puffs.—The treatment consists in pressure by means of bandages and by cold lotions; also, hand rubbing and iodine ointment.

Wind-Sucking.—See Cribbing.

Worms.—Horses having greedy appetites, rough coats and poor condition may be suspected of worms. Such animals often pass long, round worms. Copperas or tobacco will clear the worms out of the stomach of a horse. A tablespoonful of copperas for two days and then stop for two. A handful of tobacco dried and made into powder and mixed with the grain. Give this for

three days and then omit it for a few days. For worms in the rectum a syringe must be used. Salt and water are good; or, carbolic acid diluted fifty times in water; or, what is better, thymo-cresol, diluted one to fifty parts of water.

PUNCTURE.—It is dangerous for a horse to step on a nail, as it is likely to result in lockjaw. Have the blacksmith cut out the puncture down to tender flesh, then fill the opening with a 5 per cent. solution of carbolic acid and pack with cotton to keep out dirt, and repeat daily, soaking the foot in clean warm water before dressing.

NAVICULAR DISEASE is indicated by a shrunken shoulder, and a contracted foot that is placed several inches in advance of the other while at rest. This is an inflammation or ulceration of the pedal sesamoid at the point where the tendons play over it. The symptoms are often very obscure, according to the stage of the disease, and the lameness is attributed to some difficulty in the shoulder. This, however, is a mistake. It is due to the wasting of the shoulder muscles from disease. The cause is usually fast work on hard roads or pavements, causing slight inflammation, which being unnoticed or neglected, increases and ends in ulceration. The best treatment is to remove the shoe, pare down the hoofwall and round the edge to prevent splitting, then fire deeply in points around and above the coronet, follow up with one or more blisters of red iodide of mercury, one part, lard, three parts, and when the effects pass off, turn out the animal to pasture for six weeks. It is always best to consult, in this disease, a competent veterinary surgeon.

CORNS originate in simple bruises. There is later an increased production of hoof, and the formation of a horny tumor which presses on the quick. If of recent formation apply a bar shoe and rasp down the bearing surface of the afflicted heel and avoid pressure. Soak the feet. A horny tumor must be pared to the quick and packed with tar. Shoe with a bar shoe and place a leather sole between it and the hoof. If the corn be further advanced the foot should be soaked in a bucket of hot water for an hour, and then poulticed. Any matter that has formed should be liberated, and if grit or dirt has got into the heel this should be cleaned out. Poultices should be kept upon the wound until it is healed and free from soreness. If the cause is so serious that matter has burst out at the top of the heel, only a veterinary surgeon is competent to manage it.

THRUSH is a disease which shows an excessive secretion of unhealthy matter in the frog, and is detected by its vile odor. A common cause is foul stables. The cure consists in cleanliness and the removal of the cause. The diseased and ragged portions of the frog should be pared and scraped and the foot poulticed for a day or two with oil meal and water, to which may be added a few drops of carbolic acid, or some powdered charcoal. The dressing should be changed daily, and after every vestige of decayed substance is removed, the cleft of the frog and grooves on its edges should be cleaned and packed with oakum, held in place by leather nailed on with the shoe. Before packing, cover the place with a good coat of sulphate of zinc, pressing well in. Horses especially liable to thrush may need to be protected in the stable by the use of boots. Sometimes other diseases combine with thrush, making a cure seem impossible.

Dehorning Calves

Taking horns off yearling or older cattle is a hard shock to them. It costs a week's feed, and may cost much more. It is very easy to prevent the horns starting, requiring only thoughtful attention for a few minutes before the horns have come through the skin.

The following recipe has never failed: Procure common powdered concentrated lye, such as all housewives use. A 10-cent can will dehorn 100 calves. When the calf is a week or more old, before the horn has come through the skin, and when you can feel it in the shape of a little button under the skin, take the calf in hand. Lay him gently on his side. Spit on the little bump and rub it in with your finger, till a place is wet as big as a silver quarter of a dollar. Don't wet anywhere else. Take your knife and lift out dry the powdered lye, as much as two grains of corn. Press it down on the wet place. It will stick there. Treat the other side in the same manner. Let the calf go. It won't hurt him much, or long. A scab forms; do not touch it. It will peel off after a time, and the hair will grow over the place; you will have a fine, smooth head, equal to a natural polled head.

Poultry Diseases and Enemies

(From the Biggle Poultry Book)

Many of the ills that poultry flesh is heir to are directly traceable to bad breeding and treatment. In-and-in-breeding is practiced and the law of the survival of the fittest is disregarded until the stock becomes weak and a prey to disease.

Yards and runs occupied for any considerable time become covered with excreta and a breeding ground for all manner of disease germs.

Dampness from leaky roofs or from wet earth floors, and draughts from side cracks, or from overhead ventilation slay their thousands yearly.

A one-sided diet of grain, especially corn, moldy grain or meal, decayed meat or vegetables, filthy water, or the lack of gritty material are fruitful sources of sickness.

In the treatment of sick birds much depends on the nursing and care. It is useless to give medicine unless some honest attempt be made to remove the causes that produce the disturbance. Unless removed the cause will continue to operate and the treatment must be repeated.

It is an excellent plan to have a coop in some secluded place to be used exclusively as a hospital. If cases cannot be promptly treated it is better to use the hatchet at once and bury deeply, or burn the carcasses. This is the proper plan in every case where birds become very ill before they are discovered.

Sick birds should in no case be allowed to run with the flock and to eat and drink with them.

In giving the following remedies we make no pretence to a scientific handling of the subject.

Fevers, from colds, fighting of cocks, etc. Symptoms: unusual heat of body, red face, watery eyes and watery discharge from nostrils.

Give dessertspoonful citrate of magnesia and, as a drink, ten drops of nitre in half a pint of water.

Apoplexy and Vertigo, from overfeeding or fright. Symptoms: unsteady motion of the head, running around, loss of control of limbs. Give a purgative and bleed from the large veins under wing.

Paralysis, from highly seasoned food and over stimulating diet. Symptoms: inability to use the limbs, birds lie helpless on their side. Treatment—The same as for apoplexy.

Leg Weakness occurs in fast-growing young birds, mostly among cockerels. A fowl having this weakness will show it by squatting on the ground frequently and by a tottering walk. When not hereditary it usually arises from a diet that contains too much fat and too little flesh and bone-making material, such as bread, rice, corn and potatoes. To this should be added cut green bone, oats, shorts, bran and clover, green or dry. Give a tonic pill three times a day made of sulphate of iron, 1 grain; strychnine, 1 grain; phosphate of lime, 16 grains; sulphate of quinine, ½ grain. Make into thirty pills.

Canker of the Mouth and Head.—The sores characteristic of this disease are covered with a yellow cheesy matter which, when it is removed, reveals the raw flesh. Canker will rapidly spread through a flock, as the exudation from the sores is a virulent poison, and well birds are contaminated through the soft feed and drinking water. Sick birds should be separated from the flock and all water and feed vessels disinfected by scalding or coating with lime wash. Apply to sores with a small pippet syringe or dropper the peroxide of hydrogen. When the entire surface is more or less affected, use a sprayer. Where there is much of the cheesy matter formed, first remove it with a large quill before using the peroxide. A simple remedy is an application to the raw flesh of powdered alum, scorched until slightly brown.

Scaly Leg, caused by a microscopic insect burrowing beneath the natural scales of the shank. At first the shanks appear dry, and a fine scale like dandruff forms. Soon the natural scale disappears and gives place to a hard, white scurf. The disease passes from one fowl to another through the medium of nests and perches, and the mother-hen infecting her brood. To prevent its spread, coat perches with kerosene and burn old nesting material and never use sitting hens affected by the disease. To cure, mix ½ ounce flowers of sulphur, ¼ ounce carbolic acid crystals and stir these into 1 pound of melted lard. Apply with an old tooth brush, rubbing in well. Make applications at intervals of a week.

Worms in the intestines of fowls indicate disturbed digestion. Loss of appetite and lack of thrift are signs of their presence. Give santonin in 2-grain doses

six hours apart. A few hours after the second dose give a dessertspoonful of castor oil. Or, put 15 drops of spirits of turpentine in a pint of water and moisten the feed with it.

Bumble-foot, caused by a bruise in flying down from perches or in some similar manner. A small corn appears on the bottom of the foot, which swells and ulcerates and fills with hard, cheesy pus. With a sharp knife make a cross cut and carefully remove all the pus. Wash the cavity with warm water, dip the foot in a solution of one-fourth ounce sulphate of copper to a quart of water and bind up with a rag and place the bird on a bed of dry straw. Before putting on the bandage anoint the wound with the ointment recommended for scaly leg or coat it with iodine.

Gapes, caused by the gape-worm, a parasite that attaches itself to the windpipe, filling it up and causing the bird to gasp for breath. The worm is about three-fourths of an inch long, smooth and red in color. It appears to be forked at one end, but in reality each parasite is two worms, a male and female, firmly joined together. This parasite breeds in the common earth worm. Chicks over three months old are seldom affected. If kept off of the ground for two months after hatching, or on perfectly dry soil, or on land where affected chicks have never run, chicks will seldom suffer from the gapes. Old runs and infested soil should have frequent dressings of lime.

In severe cases the worms should be removed. To do this put a few drops of kerosene in a teaspoonful of sweet oil. Strip a soft wing feather of its web to within an inch of the tip, dip in the oil, insert feather in windpipe, twirl and withdraw. Very likely some of the parasites and mucus will come with it. The rest will be loosened or killed, and eventually thrown out. It may be necessary to repeat the operation.

To kill the worm in its lodgment, gum camphor in the drinking water or pellets of it as large as a pea forced down the throat is recommended. Turpentine in the soft feed, as advised in the treatment for worms in the intestines, is said to be effective. Pinching the windpipe with the thumb and finger will sometimes loosen the parasite.

When broods are quartered on soil known to be infested, air-slacked lime should be dusted on the floor of the coop, and every other night, for two or three weeks, a little of the same should be dusted in the coop over the hen and her brood. To apply, use a dusting bellows and only a little each time.

Cholera is due to a specific germ, or virus, and must not be confounded with common diarrhœa. In genuine cholera digestion is arrested, the crop remains full, there is fever and great thirst. The bird drinks, but refuses food and appears to be in distress. There is a thickening of the blood, which is made evident in the purple color of the comb. The discharges from the kidneys, called the urates, which in health are white, become yellowish, deep yellow, or, in the final stages, a greenish-yellow. The diarrhœa grows more severe as the disease progresses. A fowl generally succumbs in two days. The virus of cholera is not diffusible in the air, but remains in the soil, which becomes infected from the discharges, and in the body and blood of the victims. It may be carried from place to place on the feet of other fowls or animals. Soil may be disinfected by saturating it with a weak solution of sulphuric acid in water. Remove at once all well birds to new and clean quarters and wring the necks of all sick birds and burn their carcasses and disinfect their quarters.

For cases not too far gone to cure give sugar of lead, pulverized opium, gum camphor, of each, 60 grains, powdered capsicum (or fluid extract of capsicum is better, 10 drops), grains, 10. Dissolve the camphor in just enough alcohol that will do so without making it a fluid, then rub up the other ingredients in the same bolus, mix with soft corn meal dough, enough to make it into a mass, then roll it and divide the whole into one hundred and twenty pills. Dose, one to three pills a day for grown chicks or turkey, less to the smaller fry. The birds that are well enough to eat should have sufficient powdered charcoal in their soft feed every other day to color it slightly, and for every twenty fowls five drops of carbolic acid in the hot water with which the feed in moistened.

Roup.—The first symptoms are those of a cold in the head. Later on the watery discharge from the nostrils and eyes thickens and fills the nasal cavities and throat, the head swells and the eyes close up and bulge out. The odor from affected fowls is very offensive. It is contagious by diffusion in the air and by contact with the exudations from sick fowls. To disinfect houses and coops burn sulphur and carbolic acid in

them after turning the fowls out and keep closed for an hour or two. Pour a gill of turpentine and a gill of carbolic acid over a peck of lime and let it become slaked, then scatter freely over the interior of houses and coops and about the yards.

For the first stages spray the affected flock while on the roost or in the coop with a mixture of two tablespoonfuls of carbolic acid and a piece of fine salt as big as a walnut in a pint of water. Repeat two or three times a week. Or, if a dry powder is preferred, mix equal parts of sulphur, alum and magnesia and dust this in their nostrils, eyes and throat with a small powder gun. The nasal cavities should be kept open by injecting with a glass syringe or sewing machine oil-can a drop or two of crude petroleum. A little should be introduced also through the slit in the roof of the mouth. Give sick birds a dessertspoonful of castor oil two nights in succession, and feed soft food of bran and corn meal seasoned with red pepper and powdered charcoal. A physician advises the following treatment: hydrastin, 10 grains; sulph. quinine, 10 grains; capsicum, 20 grains. Mixed in a mass with balsam copaiba and made into twenty pills; give one pill morning and night; keep the bird warm and inject a saturated solution of chlorate potash in nostrils and about 20 drops down the throat.

Pip, so-called, is not a disease but only a symptom. The drying and hardening of the end of the tongue in what is called "pip" is due to breathing through the mouth, which the bird is compelled to do because of the stoppage of the nostrils. By freeing the natural air passages the tongue will resume its normal condition.

Diphtheria is a contagious disease. The first symptoms are those of a common cold and catarrh. The head becomes red and there are signs of fever, then the throat fills up with thick, white mucus and white ulcers appear. The bird looks anxious and stretches its neck and gasps. When it attacks young chicks it is frequently mistaken for gapes. When diphtheria prevails, impregnate the drinking water with camphor, a teaspoonful of the spirits to a gallon of water, and fumigate the house as recommended for roup.

Spray the throat with peroxide of hydrogen or with this formula: 1 ounce glycerine, 5 drops nitric acid, 1 gill water. To treat several birds at once with medicated vapor, take a long box with the lid off, make a partition across and near to one end and cover the bottom with coal ashes. Mix a tablespoonful each of pine tar, turpentine and sulphur, to which add a few drops, or a few crystals, of carbolic acid and a pinch of gum camphor. Heat a brick very hot, put the fowls in the large part and the brick in the other, drop a spoonful of the mixture on the brick and cover lightly to keep the fumes in among the patients. Watch carefully, as one or two minutes may be all they can endure. Repeat in six hours if required.

Crop-Bound.—The crop becomes much distended and hard from obstruction of the passage from the crop to the gizzard by something swallowed; generally, it is long, dried grass, a bit of rag or rope. Relief may sometimes be afforded by giving a tablespoonful of sweet oil and then gently kneading the crop with the hand. Give no food, except a little milk, until the crop is emptied. Wet a tablespoonful or more of pulverized charcoal with the milk and force it down the throat. Should the crop not empty itself naturally pluck a few feathers from the upper right side of it and with a sharp knife make a cut about an inch long in the outer skin. Draw this skin a little to one side and cut open the crop. Remove its contents, being careful not to miss the obstruction. Have a needle threaded with white silk ready, and take a stitch or two in the crop skin first, then sew up the outer skin separately. Put the patient in a comfortable coop, and feed sparingly for a week on bran and meal in a moist state, and give but little water.

Soft or Swelled-Crop arises from lack of grit, or from eating soggy and unwholesome food. The distended crop contains water and gas, the bird is feverish and drinks a great deal. By holding it up with its head down the crop will usually empty itself. When this is done give teaspoon doses of charcoal slightly moistened twice at intervals of six hours. Restrict the supply of water and feed chopped onions and soft feed in moderation.

Egg-Bound, Diseases of the Oviduct. Overfat hens are often troubled in this way. Forcing hens for egg production will sometimes break down the laying machinery. Give green food, oats, little corn, and no stimulating condiments. Let the diet be plain and cooling in its

nature. To relieve hens of eggs broken in the oviduct, anoint the forefinger with sweet oil and deftly insert and draw out the broken parts. When the hen is very fat and the egg is so large it cannot be expelled, the only way to save the hen is to break the egg and remove it as above directed.

WHITE-COMB OR SCURVY, caused by crowded and filthy quarters and lack of green food. The comb is covered with a white scurf. This condition sometimes extends over the head and down the neck, causing the feathers to fall off.

Change the quarters and diet, give a dose of castor oil and follow this with a half a teaspoonful of sulphur in the soft food daily.

RHEUMATISM AND CRAMP caused by cold and dampness. Chicks reared on bottom-heat brooders are particularly subject to these troubles. Damp earth floors and cement floors in poultry houses produce it in older birds.

Give dry and comfortable quarters, feed little meat, plenty of green food, and soft feed seasoned with red pepper.

DIARRHŒA of chicks with clogging of the vent. Remove the hardened excretion and anoint the parts. Chamomilla is useful in this complaint, a few drops in drinking water.

FROSTED COMB AND WATTLES.—As soon as discovered bathe with compound tincture of benzoin.

FOR LICE on perches, walls and coops, use kerosene or lime wash. To make the lime-wash more effective, pour a little crude carbolic acid on the lime before slaking or mix with plenty of salt.

For use in nests, pour crude carbolic acid on lime and allow it to air-slake. Put one or two handfuls of the carbolized lime dust in the nest box.

Pyrethrum powder kills by contact and is effective for dusting in nests, and through the feathers of birds. Its judicious use in the plumage and nests of sitting hens will insure immunity from lice for the hen and her young brood.

Chicks and poults are often killed by large lice that congregate about the head, throat, vent and wings. To destroy them, soak fish berries in alcohol, take the birds from under the mothers at night and slightly moisten the down of the infested parts with the poison.

How to Preserve Eggs

Now that eggs are dearer as a rule than they have been for years, many people are inquiring about the methods of preserving them. The old way was to pack them in salt or lime. This served the purpose, but it gave the eggs a very strong taste.

The approved method now is the one which calls for the use of "water glass," or silicate of soda. This is a thick, syrupy liquid which can be had at most drug stores for about 10 cents a pound, and a pound is enough to treat five dozen eggs, so that the cost of preserving is about two cents a dozen.

There are several grades of water glass, and it is wise to get the best. To prepare the solution, stir one part of the silicate of soda into sixteen parts of water which has been boiled, cooled and carefully measured.

It is essential to have the eggs fresh, or the experiment will not be a great success. Those over three days old should not be used, as the air has already had a chance to penetrate them. The very best way is to keep the solution made up ready and put the eggs into it just as soon as they are brought in from the nests, if you have your own chickens.

It is worse than useless to try to preserve eggs that are not fresh or that have been cracked or washed.

Incubation and Gestation Tables

Chickens	20-22 days
Geese	28-34 days
Ducks	28 days
Turkeys	27-29 days
Guinea fowls	28 days
Pheasants	25 days
Ostriches	40-42 days

The period of gestation in animals varies considerably, but the following is an average period based on a long series of observations:

Elephant	2 years
Camel	11-12 months
Ass	12 months
Mare	11 months
Cow	9 months
Sheep	5 months
Goat	5 months
Pig	3½ months
Bitch	9 weeks
Cat	8 weeks
Rabbit	30 days
Guinea pig	65 days

Handy Things to Know

A rod is 16½ feet, or 5½ yards.
A mile is 320 rods.
A mile is 1,760 yards.
A mile is 5,280 feet.
A square foot is 144 square inches.
A square yard contains 9 square feet.
A square rod is 272¼ square feet.
An acre contains 43,560 square feet.
An acre contains 4,840 square yards.
An acre contains 160 square rods.
A quarter section contains 160 acres.
An acre is 8 rods wide by 20 rods long.
An acre is 10 rods wide by 16 rods long.
An acre is about 208¾ feet square.
A solid foot contains 1,728 solid inches.
A pint (of water) weighs 1 pound.
A solid foot of water weighs 62½ pounds.
A gallon (of water) holds 231 solid inches.
A gallon of milk weighs 8 pounds and 10 ounces.
A barrel of flour weighs 196 pounds.
A barrel of salt weighs 280 pounds.
A barrel of beef weighs 200 pounds.
A barrel of pork weighs 200 pounds.
A barrel of fish weighs 200 pounds.
A keg of powder equals 25 pounds.
A stone of lead or iron equals 14 pounds.
A pig of lead or iron equals 21½ stone.
Anthracite coal broken—cubic foot—averages 54 pounds.
A ton loose occupies 40-43 cubic feet.
Bituminous coal broken—cubic foot—averages 49 pounds.
Cement (hydraulic) Rosendale, weight per bushel, 70 pounds.
A ton loose occupies 40-48 cubic feet.
Cement (hydraulic) Louisville, weight per bushel, 62 pounds.
Cement (hydraulic) Portland, weight per bushel, 96 pounds.
Gypsum ground, weight per bushel, 70 pounds.
Lime, loose, weight per bushel, 70 pounds.
Lime, well shaken, weight per bushel, 80 pounds.
Sand at 98 pounds per cubic foot, per bushel, 122½ pounds.
18.29 bushels equal a ton. 1,181 tons cubic yard.

Measuring Hay and Corn

Hay is often sold in the mow or stack where the weight has to be estimated. For this purpose 400 cubic feet of hay is considered a ton. The actual weight of 400 cubic feet of hay will vary according to the quality of the hay, time of cutting, position in mow, etc. For making an estimate in a given case multiply together the length, breadth and height of the mow or stack in feet and divide the product by 400. The quotient will be the number of tons.

Corn is measured by the following rule: A heaped bushel contains 2,748 cubic inches. To find the number of bushels of corn in a crib it is therefore necessary merely to multiply together the length, width and height in inches and divide the product by 2,748. The number of bushels of shelled corn will be two-thirds of the quotient. If the sides of the crib are slanting, it will be necessary to multiply together one-half the sum of the top and bottom widths with the height and length.

The legal weight of a bushel of shelled corn in Pennsylvania, New Jersey, Maryland and Virginia is 56 pounds.

In Pennsylvania, Virginia and Maryland 32 pounds constitute a bushel of oats; in New Jersey, 30 pounds.

A bushel of wheat is placed at 60 pounds by most of the states of the Union.

Pennsylvania recognizes 56 pounds as a bushel of white potatoes. In Maryland, New Jersey and Virginia the legal weight is 60 pounds.

A bushel of clover seed in Pennsylvania must weigh 60 pounds; in Maryland, 60 pounds; in New Jersey, 64 pounds; in Virginia, 60 pounds.

A bushel of timothy seed in Pennsylvania must weigh 45 pounds, and the same weight in most adjacent states.

To estimate the amount of land in different fields under cultivation use the following table:

5	yards	wide by	968	yards	long,	1	acre
10	yards	wide by	484	yards	long,	1	acre
20	yards	wide by	242	yards	long,	1	acre
40	yards	wide by	121	yards	long,	1	acre
70	yards	wide by	69 1/7	yards	long,	1	acre
80	yards	wide by	60½	yards	long,	1	acre
60	feet	wide by	726	feet	long,	1	acre
110	feet	wide by	396	feet	long,	1	acre
120	feet	wide by	363	feet	long,	1	acre
220	feet	wide by	198	feet	long,	1	acre
240	feet	wide by	181½	feet	long,	1	acre
440	feet	wide by	99	feet	long,	1	acre

WILLIAM YOST COMPANY

MANUFACTURERS—DEALERS

OUR LINE

HARNESS, BUGGIES, WAGONS, SOLE LEATHER, COBBLERS' SUPPLIES, HORSE GOODS, ROBES, BLANKETS, SUIT CASES, TRUNKS, TRAVELING BAGS

Your Patronage Will Be Greatly Appreciated

100 SOUTH ERIE ST. MASSILLON, OHIO

ESTABLISHED 1868

The Wm. Berg Co.

Business Wagons—Commercial Bodies for Autos—All kinds of Repairing—Rubber Tires

527 3rd St., N. E.

CANTON, OHIO

INSIST

That your money earns as much as possible, consistent with absolute security.

We only loan on first mortgage security — recognized by all as safest.

WE GIVE YOU

5%

On TIME Certificates

Special Attention Given Smallest Accounts

Capital and Surplus over $400,000.00

The Citizens' Building & Loan Co.

Opposite Post Office CANTON, OHIO

Why buy your

Furniture, Rugs, Curtains, Stoves or other Housefurnishings

out of your own State, when Cash is needed in your home locality.

Give us a trial and see if quality, price and service do not please—yes, delight you.

Absolute satisfaction or money refunded. Come in and visit us when in Canton.

QUALITY W.E. PALMER FURNITURE

401-403 Market Avenue S. **CANTON, OHIO**

Build *with* Brick

Only 6% more than frame.

Cooler in Summer.

Warmer in Winter.

Lower Insurance.

No Painting.

No Repairs.

Does not depreciate like frame house.

Cheaper in five years' time.

LET US PROVE THESE STATEMENTS

The Everhard Company

Massillon, Ohio

THE EVENING INDEPENDENT

should be in your home every day for this reason: Your product is your only commodity; sell it at a profit and know when to sell.

¶ Our Market Report is corrected daily.

¶ 22 Country Correspondents. The news of your locality daily.

¶ It's like a letter from your own home.

¶ 52 years of successful business.

$1.60
per year, daily.

THE INDEPENDENT CO.
MASSILLON, OHIO
J. J. BERNSTEIN, *Mgr.*

1867 *FORTY-EIGHT YEARS OLD* **1915**

THE EQUITABLE LIFE INSURANCE CO. OF IOWA

LIBERAL CONTRACTS **LOW NET COST**

All policies protected under Iowa's Guaranteed Deposit Law. $13,103,000.00 invested in First Mortgage Loans—principally on Iowa farms—which is increasing at the rate of more than a Million Dollars a year. This class of securities is not affected by war, financial or industrial disturbances.

Before purchasing your Life Insurance we invite you to communicate with

FERRELL & SCHULTZ, General Agents
MASSILLON, OHIO
CORNER MAIN & ERIE STS. BOTH PHONES 356

Prominent People Have Said of
THE REPOSITORY:

The Late President William McKinley:
"As a Cantonian I am proud of the production, * * * as a creditable piece of newspaper enterprise and skill."

Justice William R. Day, U. S. Supreme Court:
"The Repository has more than sustained its well-earned reputation as a prompt, fair and reliable newspaper. * * *"

Warren G. Harding, U. S. Senator:
"A century of conscientious newspaper publishing marks an extraordinary contribution to the development and progress of your city, state and nation."

Atlee Pomerene, U. S. Senator:
"I have read the Repository for nearly thirty years. Its clean and newsy columns justify its continued prosperity."

Governor Frank B. Willis:
"The Repository richly merits the success it has won in the century of its existence."

Charles Kirchbaum, Probate Judge:
"May you long continue to be an indispensable and forceful element of usefulness in Stark County and the State of Ohio."

T. O. Davidson, Manager New York Herald Syndicate:
"I know of no other paper in a city and territory the size of Canton that shows the enterprise and is so much up-to-the-minute as the Repository."

Ernest F. Birmingham, Editor Fourth Estate, N. Y.
"The Repository is one of the most up-to-date newspapers of the country."

Massillon "Independent."
"A sample of enterprising, clean and independent American Journalism."

Alliance "Leader:"
"The Canton Repository is 100 years 'young' * * * it is constantly growing better and bigger. * * * The Repository has gained success by deserving it."

The ALLIANCE OHIO BUSINESS COLLEGE

"IT'S A GOOD SCHOOL"

New building with modern conveniences.
Best equipped business school in eastern Ohio.
Hundreds of successful graduates.
Competent and experienced teachers.

Our graduates secure nearly all the office positions of this vicinity. -:- The course in our school will help YOU to succeed.

Your name and address on a post card will bring complete information regarding tuition rates and courses of study. Write it today.

WILLIAM H. MATTHEWS, Principal

CORNER ARCH AND MAIN — ALLIANCE, OHIO